WEATHER
Tonight: Occasional Showers
Friday: Becoming Sunny

Victoria Times

TODAY'S NEWS TODAY
Classified 386-2121
News 382-3131

89th YEAR, No. 291 ★ VICTORIA, B.C., THURSDAY, MAY 24, 1973 10 CENTS DAILY, 20 CENTS SATURDAY

WINNIPEG STRIKE HITS AIR CANADA

WINNIPEG (CP) — About 450 clerical employees of Air Canada went on strike today following a breakdown of contract negotiations between the airline company and the Canadian Air Line Employees Association.

The finance division employees left their jobs shortly after 11 a.m. A union spokesman said the action was taken when Air Canada was unwilling to accept the unanimous report of a federal conciliation board as a basis for negotiation.

The spokesman said the company would not accept a recommendation that laid-off employees be allowed to try for junior positions if they can show qualifications within a mutually-agreed period.

The two sides had resumed talks at 9 a.m. after a break of 18 days. The employees Wednesday voted 96 per cent in favor of a strike if a settlement was not reached.

$350-a-Day 'Ridiculous Rip-Off'

By PAT DUFOUR
Times Staff

A $350-a-day fee slapped on by a Toronto company for allowing Miss Canada — Victoria's Gillian Regehr — to visit her home town was called "a ridiculous rip-off" today.

The $3,400 that would have had to be paid to Cleo Productions, who handle Miss Canada, for her 10-day visit here this month, forced a long-established tradition to be broken.

Instead of the 1972 Miss Victoria (Miss Canada) crowning this year's Miss Victoria — Alison Pennie — Mayor Peter Pollen was called in to substitute.

Derek Denny, downtown businessman and a member of the Victorian Days Society, said today:

"This is a ridiculous rip-off. Heck, we bring in consultants from New York for the downtown businessmen's association for a lot less than that!"

Miss Regehr's manager and chairman of this year's Junior Chamber of Commerce fair, Andy Blaney, says the Jaycees were quite prepared to pay all other expenses for her trip to Victoria — two first-class plane tickets, hotel expenses, meals and out-of-pocket allowance. Gillian is said to be at present in London, Eng.

It was the fee that shot her visit down.

"We just had to say thank you — no thank you," Blaney said.

"It came as a shock to us," reports Ron Wood, chairman of the Jaycees' Miss Victoria contest.

The fee is more than allotted for his entire budget.

Blaney says the $350-a-day fee was put into a contract signed by Miss Regehr after she had won the Miss Canada contest.

As her manager, Blaney had asked to see a copy of the contract but received no co-operation from the eastern promotion company.

The contract signed in Toronto superseded a previous one which the Jaycees had signed when, as Miss Victoria, they entered Miss Regehr in the Miss Canada contest.

Continued on Page 2

GILLIAN

Fire Guts Lodge

By STEPHEN BREWER
Special to The Times

"Campbell River, this is Strathcona Lodge. We're burning."

That terse radio message, at 3 p.m. Wednesday, wrote finis to the main building at Strathcona Park Lodge, one of the oldest buildings in the Campbell River area.

The lodge — built as a private hunting lodge in 1928 and coverted in the early 50s to a resort — was levelled by the blaze which broke out in its attic.

In an hour it was gone. A smouldering heap of ashes and a solitary chimney pointing to the sky like an enormous beacon were all that remained.

More than 100 people ranging from a 13-year-old boy—who stood on the melting roof of a nearby cabin to spray the lodge—to crews from Western Mines' Myra Creek operation, Elk River Timber, the B.C. Forest Service and the Gold River fire department rallied to fight the blaze.

But all arrived at the lodge, 25 miles southwest of Campbell River, too late.

By the time the crews from Western Mines arrived, less than half an hour after the blaze broke out, the building was engulfed in flames.

Lodge workers had already salvaged what could be pulled from the building. An odd collection of brass beds, antique logging camp cookhouse bells, cash registers, and kitchen equipment littered the parking lot when owner Jim Boulding and his wife, Myrna, returned to what had been their home from a trip to Campbell River.

They watched stunned as flames continued to fret away at the building which had served as both home and livelihood.

Minutes after their arrival, their oldest daughter arrived at the scene from Campbell River, where she was boarding while attending school.

She jumped from the car which had brought her, then burst into tears.

The building, Boulding said, was insured for more than $100,000.

"But how do you insure something like that," he asked. "How do you insure history?

He told a group of neighbors he would rebuild the lodge.

"We'll start tomorrow," he

Continued on Page 2

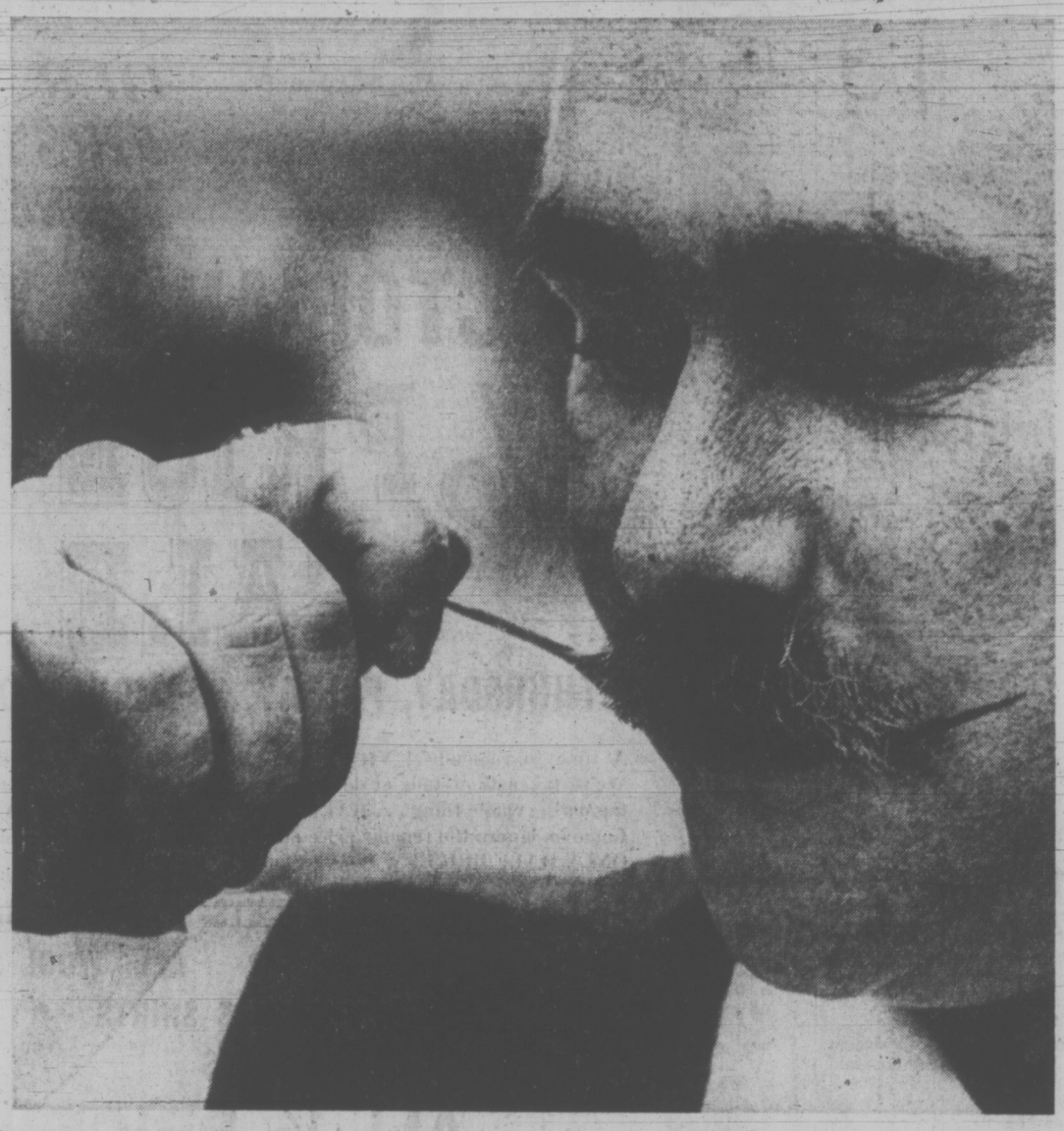

TWIRL OF TRIUMPH for handlebar moustache of George Webb, winner of Victorian Days contest Wednesday night in judging at Broad Street Mall. Webb, 32, a towboat master with Seaspan, started moustache in February for contest and says daily waxing was required in latter stages to keep it under control. There were about 25 competitors. Webb won a camera. (John McKay photo.)

Blanchard Gets Extra Five Years

William Head escapee Lionel Ernest Blanchard was sentenced to a total of five years and nine months in penitentiary after he pleaded guilty today in provincial court to four charges involving incidents while at large.

Provincial Court Judge Edmond Jorre de St. Jorre said Blanchard, 32, had used "the law of the jungle" against helpless people during his escape.

He sentenced Blanchard to nine months for being unlawfully at large from William Head May 13 to 16.

He also sentenced Blanchard to a total of five years on the following charges:

—For robbery and violence on James Yates May 13, five years;

—For assault against Hilda May Yates (Yates' wife) May 13, three years;

—For grievous bodily harm on Colin McKenzie Bowen, May 14, three years.

The terms will be served concurrently, meaning the maximum is five years and nine months.

A previous charge of escaping from William Head prison was dropped when court was told it was covered by the charge of being unlawfully at large.

Before sentence, Jorre de St. Jorre said Blanchard had used brutality and certainly meant business when he went to the Yates' house trailer at Weir's Beach.

Testifying Colwood RCMP Cpl. Hugh McComb said Blanchard had proceeded to Weir's Beach about 10:30 p.m. May 13 after he left the prison. Wielding a piece of wood, he entered the Yates' trailer and demanded money and beat Yates about the head.

When the couple offered Blanchard $30 in cash he took the money, left the trailer and proceeded to 5159 Sandgate Road, the residence of Bowen, a 35-year-old school teacher.

Bowen was hit several times and thrown over the balcony, an eight-foot drop to the ground.

Mr. and Mrs. Yates and Bowen were treated at hospital for cuts and bruises to the head and chest.

Referring to Blanchard's record, defence counsel Robin Dalziel said Blanchard's excuse was that he couldn't drink or hold his liquor. He had been drinking during a one-day pass previous to his escape.

VANCOUVER-VICTORIA PHONE CIRCUITS CUT

All telephone communications between Vancouver Island and the mainland broke down between 9:55 and 10 a.m. today, and intermittent problems continued to plague calls for about an hour afterwards.

A B.C. Tel spokesman said the connection between downtown Vancouver and Victoria control centres is made by microwave radio via relay station to Saltspring Island.

The unknown cause of the breakdown could only be located as "towards the Victoria end," the spokesman said.

Ottawa Plan Modified

OTTAWA (CP) — The federal government modified its controversial proposal for financing health care programs Thursday but did not win immediate acceptance from the provinces.

After the closed morning session of the federal-provincial conference, Prime Minister Trudeau told reporters that if the modified federal proposal is not accepted by the provinces there will be no further federal-provincial meetings on the subject.

"As far as we are concerned, that's it."

Health Minister Marc Lalonde says the modification offered Thursday morning would give the provinces no more money — as they have been seeking—but would give them more freedom in spending the money available under the original federal proposal.

The premiers agreed to have their officials take a look at the federal proposal in its modified form and respond later.

The new offer would allow the provinces to use a $640-million "thrust fund" for any health-care innovations they want. Originally, the money would not have been available for active treatment beds, research, new insured benefits or increases in the over-all volume of existing services.

NEWS BRIEFS

Ceasefire Plan Given to Thieu

SAIGON (UPI) — U.S. presidential envoy William Sullivan brought President Nguyen Van Thieu a plan for making the four-month-old Vietnam ceasefire work and a map setting boundaries inside South Vietnam for the Communists and the government, informed sources said today.

Meanwhile, peace negotiator Henry Kissinger flew back to Washington Wednesday night after telling reporters "significant progress" has been made in talks with Hanoi's Le Duc Tho.

Amalgamation Study

MONTREAL (CP) — The Star says the federal government is considering amalgamating the national parole board the Canadian Penitentiaries Service as a step to stop the wave of prison escapes in Quebec.

Greek Coup Foiled

ATHENS (AP) — The Greek army junta announced today it had blocked an attempted coup by two retired admirals and officers from three navy ships.

Jet Forced to Land

CAIRO (Reuter) — A Belgian airliner on its way from Paris to Nairobi was forced to land today at Cairo's international airport by Egyptian authorities, who said the plane had not obtained a permit to fly over Egyptian air space.

Index Up 29.42

NEW YORK — The Dow Jones industrial average closed at 924.44 today, up 29.42, the fourth largest one-day climb on record. It was the biggest advance since Aug. 16, 1971, when the index shot up 32.93 points.

SECOND RESIGNATION IN U.K. SEX SCANDAL

Times News Services

LONDON — A second member of Prime Minister Edward Heath's government resigned today in Britain's fast-spreading sex scandal, but Heath told parliament today that the nation's security had not been endangered.

The latest to resign was Earl Jellicoe, leader of the House of Lords, and Lord Privy Seal, who admitted he had associated with prostitutes. His resignation came only 24 hours after that of Lord Lambton, 50, the parliamentary undersecretary for the Royal Air Force, who made a similar admission.

Heath said aside from these two members of his government "there are no grounds for supposing any other minister or member of the public service is involved."

But he said the security commission — a top-level group of civil servants who watch over national security and are responsible directly to him — has been asked to verify there has been no security breach.

Heath told a packed House of Commons that police informed him and home secretary Robert Carr as long ago as April 9 that a minister was associating with a prostitute.

Jellicoe, 55, is a former first lord of the admiralty and minister of defence for the Navy.

In his letter to Heath, Jellicoe said:

"When you told me yesterday that my name was being linked with allegations about a ring of call girls, I thought it right to tell you that unhappily there was justification for this because I had had some casual affairs which if publicized would be the subject of criticism."

"I also said that because this must be a grave embarrassment to you and to my colleagues I felt I must resign."

Jellicoe's lawyer issued a statement saying there was no question of a breach of the law.

He had "not been subject to pressure or blackmail of any kind" and "no danger to national security arises out of these matters," the statement said.

Lambton, with five daughters and a son, was also named in two summonses for drug possession Wednesday night. He declared his innocence on both counts, saying he had confiscated the cannabis several months ago from a friend, and amphetamines had been prescribed by a doctor.

British papers today variously named the girl involved in the scandal as Nora or Norma.

The Daily Express carried a front-page interview with Lambton in which he referred to Nora and said: "The trouble is that any man who has access to secrets and goes to bed with a woman looks like a security risk."

VICTORIA'S comptroller Jim Bramley, 48, will be the new city manager, followjng recent firing of former manager Bill Hooson. Bramley's appointment was confirmed by city council today. (See Page 21).

Region Opts for Status Quo

Urban development of Greater Victoria should continue along present lines with some residential development being directed to the Highlands, the Capital Regional District board agreed in principle Wednesday.

The board's decision represented another step in its four-year move towards putting together a regional plan for the most populated areas. (See also Page 37.)

The objective, at this stage, is to have a population distribution which will see by the end of the century 270,000 people living in the urban core, 35,000 on Saanich Peninsula and 60,000 in Langford (including the Highlands), Colwood, View Royal and Metchosin.

Present population of these three areas, respectively, is 15,000, 13,000 and 23,000.

The district's planning staff now will begin putting together a draft regional plan.

The decision of the board Wednesday represents a choice of one alternative, with a blending of a second, of five alternatives outlined in a document made public last September. These alternatives were:

1. Continuing present policies;
2. Directing residential development to the Highlands;
3. Directing residential development to Langford-Colwood-Metchosin;
4. Increasing development on the Saanich Peninsula;
5. Creating satellite towns, one in Central Saanich and the other in Colwood.

While opting "in principle" for a blending of alternatives 1 and 2, board members made it clear in discussion that the final regional plan, when it is agreed upon, should be a binding document.

The last regional plan, made public in 1959, was never officially adopted but remained simply a non-binding guideline.

Board chairman Jim Campbell said there is "no doubt in my mind that adoption of a regional plan will affect directly the extent to which municipalities may continue to make unilateral decisions about land use matters and highway matters within their boundaries."

Adoption of a regional plan, he said, "is

Continued on Page 2

INDEX

	Page
Births, Deaths	28
Classified	28-36
Comics	39
Entertainment	18, 19
Family Section	22, 23
Finance	8-10
Prairies	20
Sports	12, 13, 38
TV, Radio	29

Ford Pays Protection

BUENOS AIRES (AP) — Argentina's so far unstoppable terrorists, the Peoples Revolutionary Army, Wednesday demanded more than $1 million worth of medical supplies from the Ford Motor Co. as "protection" against repetition of an abortive kidnapping of a Ford executive.

A dispatch from company headquarters in Dearborn, Mich., quoted a company spokesman as saying the demands would be met.

It was perhaps the most audacious exploit yet of the underground band of Trotskyite revolutionaries, who have killed and kidnapped with precision for the past three years. Now they appear to be doing their utmost to disrupt inauguration of Argentina's first constitutional government in seven years.

The latest exploit of the Peoples Revolutionary Army began Tuesday when the guerrillas attempted to kidnap Ford executive Luis Giovanelli.

Both Giovanelli and a woman employee were wounded by machine-gun fire, apparently when plant security guards attempted to intervene.

Spot Zoning Changes Due Soon—O'Grady

Victoria City Solicitor Terry O'Grady told the provincial real estate convention today some changes could be expected soon in regulations governing spot zoning.

He said the courts have found some spot zoning bylaws to be discriminatory and in other cases spot zoning has been overturned because of irregularities in public hearings.

"There is a change in the air," he said, during a panel discussion on rezoning at the Empress.

O'Grady, who will leave city employment soon to become secretary for the provincial insurance corporation, said he could provide no easy solutions to the problem but was warning provincial realtors about some of the dangers.

The process of public hearings was becoming more complicated because they must be carried out on a judicial basis.

Mayors and aldermen, often not expert in matters of law, were required to carry out hearings as though they were lawyers, assuring due process of law and a fair hearing for all parties present.

On the basis of that single application, a court could find the hearings were not carried out properly and fairly and quash the bylaw permitting the zoning change.

The public hearing gives opponents of spot zoning an increasing opportunity to launch serious attacks on the proposal. In previous years hearings might have merely been window dressing but now were serious forums for deciding the issue.

Larry Rivard, a North Vancouver appraiser, said he offers clients a series of different prices on a piece of property, depending upon possible use.

Chairman of the panel discussion was Deane Finlayson of Nanaimo, director of the Vancouver Island Real Estate Board.

In Wednesday's sessions, Robert Mackay-Smith of Penticton was elected president of the Real Estate Salesmen's Association of B.C., succeeding Ralph Walker of Courtenay.

The association represents 2,400 salesmen in B.C.

Other officers are Len Parker of Surrey, vice president, and Evelyn Lerch of Burns Lake, secretary.

Seven new councillors have been elected by the provincial membership division of the Real Estate Institute of B.C.

Elected to represent the County of Vancouver on the Real Estate Council of B.C. are Alfred Buttress, Ronald Clarkson, Charles Mitten.

D. F. Hanley represents Victoria County.

Representing Westminster County are Roderick Archer of Surrey and Marlin Loeppky of Clearbrook.

Elected for Yale County was R. W. Lupton of Kelowna.

Chairman of the provincial membership division of the real estate institute is K. H. Gillespie of Vancouver.

New governors are R. S. Edward, J. S. Elkin Jr., H. D. Meakin, A. G. Oikawa, H. J. Porte, P. C. Read and J. E. Holdom, all of Vancouver.

From Victoria F. L. Butler, Robert Mikitka and A. T. R. Jones were elected.

Also elected were L. W. Anderton of Nanaimo, R. A. Breton of Kootenay and W. E. Collinson of Yale.

REALTORS 'RAVENOUS'

Mayor Peter Pollen today told 560 delegates to the provincial real estate convention they belong to "a voracious, ravenous industry."

He served notice he intends to be a countervailing force against the aggressive demands of real estate speculation.

Pollen said he did not use the words voracious and ravenous in a derogatory sense — "I have puppies at home who are ravenous and voracious, they have to be to grow."

But he said he was ready to resist and oppose where necessary the highly organized pressure of specialists in real estate or any other specialty that was in a position to dominate the community.

He said the community interest must override the aggressive demands of special interests.

Pollen made the comments while officially welcoming the delegates to Victoria for the three-day convention at The Empress.

The sessions opened Wednesday with annual meetings of suborganizations.

In welcoming the delegates, Pollen described Victoria as the home of Bill 42, the home of the 140-foot building limit, the home of a stringent sign bylaw.

Convention chairman Eric Charman, president of the Victoria Real Estate Board, said almost 600 delegates had registered for the sessions, more than could comfortably be accommodated.

Charman said: "The time has come for the municipalities of the region to get together to find us a convention centre in the capital city of the province."

Pollen did not respond.

The convention concludes Friday with a tour of Victoria real estate and a closing banquet and dance.

Land Purchase

The provincial government has authorized the purchase of a parcel of land near Masset in the Queen Charlotte Islands for the Haida Indian band living there, provincial secretary Ernie Hall said today.

Hall said the decision to buy the land was made after it was appraised at a value of $170,000, which he described as an "excellent" price.

The provincial secretary said the federal government is being asked to participate in the purchase of the land. Plans for its use will be formulated by the Indians and officials of the Provincial Resources and Municipal Affairs Department.

Regional Planning

Continued from Page 1

a first step in surrendering some of their (municipalities) autonomy."

He said a regional approach is "most essential" to rational development and this is overdue.

Former board chairman, Saanich Mayor Hugh Curtis, supported an official binding regional plan.

He said Greater Victoria has "fiddled around too long with semi-official plans. Once we have all this put together . . . it must be given the official stamp and made a binding document. It will tell everyone precisely where the region is going. Otherwise we are wasting time and misleading the community."

Campbell, commenting again, said that with an official regional plan, the seven component municipalities "then could not rezone contrary to the official regional plan."

Saanich Ald. Edith Gunning said there is a choice between an official and unofficial plan. "I detect a feeling among board members they would like to have a pretty firm plan so it looks as though we are moving towards an official plan," she said.

The board was presented with a 60-page report on regional development alternatives by Ker, Priestman, Keenan and Associates, a Victoria firm of consulting civil engineers.

The report, dealing with costs of services to 2015, said a rough estimation of on-site development costs of all municipal services would be approximately $61 million under the first alternative, which is the basic concept endorsed in principle by the board. Costs for the other alternatives ranged up to $104 million.

The costs cover all municipal services, including sewerage, roads, storm water drainage, water supply, electricity and telephone cables.

Colwood and Langford would be served by a system of gravity trunk sewers with a long marine outfall located at Albert Head.

the weather

The rain has moved inland and will accompany the weather system across the interior today. Instability showers will develop behind the disturbance in most regions both today and on Friday. Brisk winds will persist along the open coast throughout most of today.

DOMINION PUBLIC WEATHER OFFICE
5 A.M. FORECASTS

Valid Until Midnight Friday

Greater Victoria: Today, mostly cloudy with isolated showers. Friday, chance few morning showers then becoming Sunny. Highs both days 60 to 65. Overnight lows near 45.

Greater Vancouver, East Vancouver Island: Today, mostly cloudy with a few showers. Friday, a few morning showers. Afternoon sunny periods. Highs both days 60 to 65. Overnight lows 40 to 45.

North and West Vancouver Island: Today and Friday, cloudy with showers. Winds at times fresh southerly. Highs today and Friday 55 to 60. Lows tonight mid-40s.

TEMPERATURES

Yesterday

	Max.	Min.	Prcp.
Victoria	61	49	.01
Normal	63	48	—

(One Year Ago)

Victoria	56	45	—

Across the Continent

St. John's	44	34	—
Halifax	48	42	.09
Saint John	46	40	—
Montreal	67	47	—
Ottawa	69	45	—
Toronto	67	51	—
North Bay	67	51	—
Churchill	53	29	—
The Pas	70	34	—
Thunder Bay	66	48	—
Kenora	65	46	.04
Winnipeg	69	42	.92
Brandon	66	48	.04
Regina	67	45	—
Saskatoon	71	46	—
Prince Albert	72	40	—
N. Battleford	71	45	—
Swift Current	65	34	—
Medicine Hat	76	48	—
Lethbridge	75	49	—
Calgary	73	48	—
Edmonton	73	52	—
Penticton	71	60	trace
Cranbrook	68	52	trace
Castlegar	66	54	.11
Vancouver	59	53	.76
Prince Rupert	58	43	.33
Prince George	66	50	—
Mackenzie	59	51	.14
Nanaimo	60	48	.40
Kamloops	73	55	.06
Revelstoke	65	51	.04
Fort Nelson	67	50	trace
Peace River	75	60	—
Whitehorse	56	38	trace
Fort St. John	68	54	—

U.S. Temperatures: Anchorage 52, 42; Detroit 60, 49; Honolulu 85, 71; Seattle 61, 52; Spokane 73, 53; Portland 64, 57; San Francisco 65, 55; Los Angeles 70, 57.

World Temperatures: Rome 50, 79; Paris 52, 64; London 54, 63; Berlin 50, 64; Amsterdam 52, 55; Brussels 59, 72; Madrid 46, 72; Moscow 57, 72; Stockholm 50, 59; Tokyo 50, 66.

CITY'S WEATHER RECORD

Sunshine, May	219.1 hrs.
Last May	177.1 hrs.
Normal (30 years)	202.6 hrs.
Sunshine, 1973	829. 2hrs.
Last Year	635.8 hrs.
Normal (30 years)	725.8 hrs.
Precipitation, 73	.70 ins.
Last May	.08 ins.
Normal (30 years)	.57 ins.
Precipitation, 1973	5.32 ins.
Last Year	15.61 ins.
Normal (30 years)	11.05 ins.

SUNRISE, SUNSET FRIDAY
Sunrise 05:22 Sunset 21:01
(Pacific Daylight Time)

THE BETTER HALF By Barnes

"My new accounting system is a success—we still don't have any money, but now I can pinpoint which drain it's going down!"

GOV'T EYES EGG CONTROLS

If the existing B.C. egg marketing board proves unsuccessful in protecting B.C. egg producers, the provincial government will institute a new system for marketing, Agriculture Minister Dave Stupich said today. (See earlier story, Page 25.)

Stupich was asked to comment on a court decision invalidating the action several weeks ago of the B.C. egg marketing board in seizing a shipment of eggs brought into the province from Manitoba by a Winnipeg merchandiser.

"I still say the government is determined to protect the income of the B.C. egg producer and will attempt to find some way to do it if this particular method is not working," Stupich said.

The minister said he is not yet ready to admit that the market for eggs in B.C. has been thrown open by the court decision.

"If that method is not working, we'll find some way that will work because we do want to protect the poultry industry in B.C.," he said.

Stupich said he has received no word yet from a national meeting of provincial egg marketing boards being held this week in Ottawa.

. . . LODGE

Continued from Page 1

said. "And as soon as we can we'll bring in a backhoe and start pulling this all out.

"It's going to be business as usual. We can't let this stop us."

That may be more difficult than he thinks.

The Outdoor Education Centre, a non-profit wilderness survival school operated by the lodge, is expecting a group of students from southern Vancouver Island to arrive at the lodge today.

The students were to have stayed in the lodge during their week-long survival course and to have been taught with materials which were destroyed in the fire.

But Boulding said he will keep the memories, and the lodge, alive.

"It's what I have, all I've ever had — I can't let it die."

. . . RIPOFF

Continued from Page 1

"The original contract," Blaney says, "had no fee clause and allowed us to use her services but the Toronto one gave them total control.

"We had booked four weeks before our fair for her to be here May 18 to 27. They knew our request but wouldn't forego the fee."

"That extra $350 a day just finished us."

Miss Canada, Blaney says, on her Victoria visit, would have appeared for the Jaycees for two days, and for the Victorian Days Society during the remainder of her visit.

Denny says the Victoria Days Society is a non-profit organization that has no funds for such professional fees.

In 1971, the Victorian Days Week ended up $1,000 in the red, the debt increased another $10,000 by the time the 1972 Victorian Days Week was over.

Since then the debt has been cleared and this year's project will be self-supporting, thanks to donations from large companies, financial companies and other businesses.

"We work like billyho to give as much as we can and break even," he said.

He agreed with Blaney that the promoter's $3,400 fee should have been waived for Miss Canada's own city.

Wood Pulp Now Added To Smokes

LONDON (AP) — A British cigarette company will soon be marketing a partial substitute for tobacco to make its products safer.

Anthony Garrett, chairman of Imperial Tobacco Co., said his firm and Imperial Chemical Industries spent seven years on its search for the substitute, called new smoking material (NSM).

The search was prompted in part by a growing shortage of good-quality tobacco in the world.

NSM, however, will only replace about 20 per cent of the tobacco in each cigarette and government permission for the additive still must be obtained.

The new substitute, based on cellulose from wood pulp, has been tested on mice, rats and hamsters, Garrett said.

Other British firms about to market tobacco substitutes are Courtaulds Ltd. and Shaw Smokers Products.

Courtaulds' substitute also is cellulose-based and will be marketed later this year in cigarettes made from a blend of about half and half. Shaw starts volume production in Scotland soon with substitutes extracted from vegetable matter.

Reporters said the cigarettes containing the new blend tasted no different than normal cigarettes.

OUR FIRST ANNUAL

VICTORIAN DAYS

1/2 PRICE SALE

THURSDAY, FRIDAY, SATURDAY ONLY

A time to remember! VICTORIAN DAYS AT MURRAY GOLDMAN! We've taken thousands of dollars worth of merchandise and put one price tag on the whole thing . . . HALF PRICE! This offer is for 3 DAYS ONLY. Come in, ignore the regular price on all sale-marked merchandise and PAY ONLY HALF PRICE!

SUITS • SPORTS JACKETS • SUEDE JACKETS
DOUBLEKNIT SLACKS • ALL-WOOL SLACKS
NAVY BLAZERS • DRESS SHIRTS • SPORT SHIRTS • TIES • SOCKS

ALL ½ PRICE

BUS STOP for jeans

Half-Price Sale—3 Days Only

Denim Jeans	Sport Shirts	Casual Jackets
Cord Jeans	Suits	Suede Jackets
Scrub Denim Jeans	Sport Jackets	Belts
Sweaters		

1316 DOUGLAS (Half Block North of Yates)

MURRAY GOLDMAN

1314 DOUGLAS (½ Block North of Yates)

THURSDAY and FRIDAY OPEN 9 A.M. to 9 P.M.

Good Evening Mrs. Johnson . . . M.G.

One of the finest Canadian whiskies this country has ever tasted

McCord Rebuttal Denied

Times News Services

WASHINGTON — The Senate Watergate committee today rejected a demand from its star witness, James McCord, to return to the stand to refute a charge that he and his lawyer were out "to get the president."

The committee's decision was announced by chairman Sam Ervin, at the outset of the fifth day of hearings by the special panel set up to probe the Watergate bugging last year and other alleged acts of political espionage in the 1972 presidential campaign.

Ervin also announced the committee had decided to hold an additional three days of hearings — June 6, 7 and 8 — rather than recessing at the end of today's session until June 12 as had been planned.

McCord had demanded to be allowed to return to the witness table after his former attorney, Gerald Alch, testified Wednesday that he had been told recently by McCord's current counsel, Bernard Fensterwald: "We are going to get the president of the United States."

Both McCord, who had walked out of the ornate marble hearing room midway through Alch's testimony, and Fensterwald, who sat impassively listening throughout, had asked the committee for a chance to rebut Alch's charge.

McCORD
. . . he's had his say

In announcing rejection of the request, Ervin said the committee "does not intend to get bogged down in a controversy between lawyers," and said both McCord and Fensterwald could submit sworn written statements if they liked.

Fensterwald and McCord appeared stunned by the committee's decision, and sat glumly in the hearing room as Alch resumed his testimony.

Alch said that he had received $25,000 in legal fees from McCord — most of it in $100 bills and one cashier's cheque for $1,700.

As the Watergate story has unfolded, it has been replete with references to crisp, new $100 bills used to finance the bizarre burglary-bugging of Democratic headquarters at the Watergate building last June 17.

At the Watergate trial in January, chief U.S. district judge John Sirica said the $100 bills "were floating around like coupons."

Alch was not the first witness to dispute McCord's account of his role in Watergate. Wednesday, his best friend in government, former White House aide John Caufield, said he did not mention President Nixon's name — as McCord claims he did — relaying offers of executive clemency to McCord during the January trial.

The committee's chief counsel, Sam Dash, questioned Alch about two areas in which Alch appeared to differ with McCord — whether Alch ever suggested that McCord base his defence on CIA involvement, and whether Alch ever participated "in exposing McCord to an offer of executive clemency."

Alch testified that he did not suggest blaming the break-in on the CIA, and was told by the head of his law firm, F. Lee Bailey, that if McCord should insist on such a defence, Alch should withdraw from the case.

Alch said he had asked McCord whether there was "a factual basis" for establishing CIA involvement, but denied again today he ever said he could have CIA records doctored.

"It escapes me how such an allegation could be a misunderstanding," Alch said. "I didn't say it."

In other developments:

Senate confirmation of Elliot Richardson as attorney-general clears the way for newly-appointed Watergate prosecutor Archibald Cox to begin his investigation.

Former and present top officials of the Central Intelligence Agency testified they did not attempt to alert President Nixon about White House requests to cover up the Watergate scandal because, to reach the president, they would have had to go through the people who were requesting the cover-up.

That dilemma was described by Sen. John McClellan after a closed hearing in which Lt.-Gen. Vernon Walters, deputy director of the Central Intelligence Agency, testified for 2½ more hours about the CIA's role in domestic intelligence activities ordered by the White House.

Senate Democratic whip Robert Byrd said that talk of impeaching President Nixon at this time "is at best premature and at worst reckless."

40 Dead in Police Mutiny

LUCKNOW (Reuter) — Police mutineers still held 20 of their officers hostage today as troop reinforcements rushed to the troubled Indian state of Uttar Pradesh. A rebellion by state police has left at least 40 dead in three days.

Units of the Provincial Armed Police (PAC), which mutinied Tuesday when the Indian army was ordered to take over PAC armories throughout the huge state, were entrenched in at least three centres and had rejected army orders to surrender.

In the town of Jehangirabad, about 25 miles from here, 300 policemen shut themselves in the ancient fort with 17 of their officers as hostages and broke open the armory.

State police headquarters here said resistance was also continuing in Gorakhpur and Ghurma.

The PAC at Gorakhpur, 150 miles east of Lucknow, had taken three officers hostage.

The latest official casualty toll in the fierce fighting between the army and police is at least 40 dead and more than 100 wounded. The dead were 13 soldiers, 25 policemen and two civilians.

FUND RECIPIENT KILLS HIMSELF

EASTON, Md. (AP) — U.S. Representative William O. Mills was found shot to death at his home today, apparently a suicide victim.

The Maryland Republican's death came one day after the Washington Post reported he had received a $25,000 contribution from secret funds of President Nixon's 1972 election campaign finance committee. The contributions were not reported to the Maryland board of election as required by state law.

When asked whether Mills had shot himself, aide Jack Shaum replied: "Yes, from all indications."

The body of the 48-year-old congressman was found in a barn at his Mulberry Hill Farm in Talbot County.

A hospital spokesman said he had a gunshot wound in the left lower chest.

Mills was first elected to Congress in a special election in 1971. He replaced Rogers C. B. Morton, who was named secretary of the interior.

The Post, in the story Wednesday, quoted several sources as saying they helped deliver the $25,000 cash contribution to Mills' campaign manager the day before the May 25, 1971, special election.

Mills then released a statement saying: "I have done nothing wrong."

Whiffen Spit Protection Urged by Capital Region

The Capital Regional District Board wants the B.C. Lands Department to protect the natural environment of Whiffen Spit in Sooke.

The spit was reserved several years ago for recreation by the department, but it has never taken steps to protect the spectacular one-mile spit from being damaged by industrial operations and vehicles.

The board Wednesday agreed to ask the department to erect an adequate log barrier on the shoreward side of the spit to prevent vehicular traffic.

It will also request that no general improvement of the spit be undertaken so that it can remain in a natural state.

The request follows complaints from residents last winter that log salvage companies hauled stray logs from the sea to a section of the spit containing the last bit of vegetation.

A roadway constructed on the spit has already destroyed all vegetation along half the land area.

The department in 1971 also granted Island Tug and Barge a lease half-way down the spit for mooring chip barges and for log storage.

The Regional District at the time opposed the application on the grounds that spillage from the barges would pollute another section of the harbor and spoil the beaches.

The spit is the only public waterfront property in the Sooke and Saseenos communities.

Residents in past have repeatedly requested that the spit be dedicated as a park, but no action has been taken by the government.

Miss Victoria Wins Holiday In Hawaii

A holiday for two in Hawaii and an expense-paid trip to Toronto to compete in the Miss Canada competition are the two largest prizes won by this year's Miss Victoria — Alison Pennie.

The new Miss Victoria is the daughter of Lt.-Cmdr. and Mrs. D. M. Pennie of 10411 Resthaven in Sidney.

Miss Victoria, 19, a graduate of Claremont Senior Secondary School, is now an education student at the University of Victoria.

Runners-up in this year's contest were:

First princess, Dana Hajnal, 19; second princess, Jennifer Wilson, 20, and Miss Congeniality, Cathie McMillan, 20.

capital scene

Vancouver Island Junior Academy children's concert, Saturday, May 26, 8 p.m., Blanshad Elementary School, 950 Kings Road.

Victoria Branch of the Guild of Health, 1:30 p.m. Thursday, May 31, St. John's old rectory, Quadra and Mason Streets. Guest speaker, Sister Marion McIntyre.

Monarchist League of Canada, annual dinner, 6:30 p.m. Saturday, June 9, Faculty Club, University of Victoria. Guest speaker, John Aimers, further information, 592-2890.

James Bay New Horizons, 10 a.m. Friday, May 25, James Bay United Church hall, 511 Michigan. Guest speaker, Ald. Sam Bawlf.

JEUNE BROS. FOR CAMPING

WATCHES
For the Graduation

Most popular and most wanted gift for the graduate, from Francis Jewellers' superb selection of world-famous makes.

Ladies' Diamond-set Watches, from 44.95
Ladies' Automatic Watches from 59.95
Ladies' Automatics with Calendar from 62.50
Men's 17-Jewel Watches from 23.50
Men's Automatic, Day-Date Watches from 54.95
Men's Bulova Caravelle Digital Wrist Watch—automatic, with calendar. In smart stainless steel case. From 64.95
Nurses' Watches, from 24.95
Divers' Watches, with calendar from 39.95

Free Gift Wrapping
Convenient Terms Available
8:30 to 5:30 Daily, Friday 8:30 to 9:00
Free Parking in Fisgard Civic Parkade

F. W. FRANCIS LTD.
1684 Douglas Street 384-7611
Kitty Corner from the Bay

Four "Fashion Leader" Carpets (TM) made exclusively for Jordans by Bigelow

Now — for Two Weeks only — completely installed at these low, low prices.

One price includes:
1. "Fashion Leader" Carpet (TM)
2. Luxurious rubber cushion
3. Installation – by Jordans skilled craftsmen.

SHOP-IN-YOUR HOME
For the service and advice of a courteous Jordans specialist right in your own home please phone your nearest Jordans Store. He will assist you in choosing the right carpet, color and texture and give you an estimate — all without obligation.

WHEN YOU BUY FROM JORDANS
You deal with someone you can trust! Your assurance of satisfaction is Jordans 44-year reputation for quality and value, service and integrity.

MAVERICK
Sale installed with luxury rubber cushion ..... 9.99 Sq. Yd.
Brightly colored tone-on-tone Level Loop Nylon — durable, practical, 8 colors.

CHEERLEADER
Sale installed with luxury rubber cushion ..... 14.49 Sq. Yd.
An exciting new variation — multi-color nylon yarns in plush texture — 16 colors.

SATURDAY NIGHT
Sale installed with luxury rubber cushion ..... 12.99 Sq. Yd.
Jordans famous Nylon Shag — a happy, carefree carpet for people with young ideas. 12 colors.

BEQUINE
Sale installed with luxury rubber cushion ..... 16.95 Sq. Yd.
The most elegant of all carpets. All-wool — lush plain velvet. 10 colors.

Jordans

OPEN THURSDAY AND FRIDAY UNTIL 9 P.M.

1200 Broad at View 385-6746
3110 Shelbourne Hillside Shopping Centre 383-9515
Up-Island Residents: Call Collect, to D. Griff, Nanaimo, B.C. — 753-4222

Victoria Times

THURSDAY, MAY 24, 1973

GORDON BELL, Managing Editor | STUART UNDERHILL, Publisher | BRIAN TOBIN, Editor

The Unappreciated Watchdog

Auditor-General Maxwell Henderson, recently retired, may have been a prickly man to deal with. Many a criticized cabinet minister or civil servant no doubt found him so. But the man who conscientiously checked and exposed bad practices, sloppy accounting, questionable expenditures, waste of money, and other deficiencies in federal spending and record-keeping, was working in the taxpayers' interests. Mr. Henderson will be missed, both by those whom he smoked out and those whom he served. For the benefit of the taxpaying public may we have a replacement like him.

In his latest and final report, covering 1971-72, the Auditor-General has presented his long list of incredible fumblings and abuses in the public service. It is not often that he has a Bonaventure refit scandal to include in his annual reports, but many other instances must send indignant shivers down the spines of the people who provide the money for government. In the report now submitted, he notes the "increasing tendencies displayed by the Treasury Board and its staff to devote their energies and resources towards circumventing parliamentary control... rather than remedying situations which for years have demanded attention."

Parallelling the interesting discoveries which Mr. Henderson made each year was the equally interesting reluctance of parliament to take any notice of his warnings and disclosures. Opposition speakers as a rule were strangely unruffled by the disclosures; government members hurried by with scarcely a second glance. As Mr. Henderson says: "Never has any President of the Treasury Board responded to the criticisms..."

The general impression is that over the years large numbers of wasteful procedures and costly blunders become built into the system and are never rooted out. Only one of the 38 recommendations in the 1971 audit, Mr. Henderson says, was implemented.

Among the 200 examples cited this year was the sale of $31 millions worth of aircraft to Venezuela, the money from which was not paid into the consolidated revenue funds as required. The money was instead used to buy new aircraft without having to get parliamentary approval.

The CBC still refuses to collect more than $134,000 in back income taxes from 17 employees. Renovation of the consulate in New York was cancelled, but $39,000 was paid out "in non-productive costs." An employee was hired in England, brought to Canada and told his prospective job had been eliminated. That cost the tax-payers $22,000. The Defence Department is criticized for numerous examples of overpayments, incorrect pension payments, failure to charge for services, and irregular contracting procedures. The Vancouver Harbor Board is listed for not calling for proper tenders for work done.

Often actual money was lost to the country, often it was merely a matter of shaky accounting or irregular administration. But it is well that somebody should publicize such dealings so that the public can measure the people who are its servants. Mr. Henderson did the job well.

". . . Harold . . . these edible roots you guys found on your hike . . . are you going to take some of them over to your Mother or are they all for me . . ?"

Let's Take the Fun Out of It

It is intolerable that national and provincial parks, obtained and kept up at considerable public expense and providing healthful recreation for campers and their families, should be made uninhabitable by the dull-witted vandalism of teen-aged louts.

Reports of damage and unruly behavior at Long Beach, Goldstream, Bamberton and Mowat parks during holiday weekends indicate that much firmer measures are required to make brutishness unprofitable. Convicted vandals should be punished with deterrence in view, and in addition refused admission to provincial or national parks for several years. Remedial training and enforced labor to restore damaged premises should be tried.

The latest reports are not new. The public has experienced this sort of nonsense for years, and it now appears to be increasing in frequency and destructiveness. Complaints and tut-tutting are useless against this type of person. The suggestion to place the camping parks in the control of private operators is foreign to the whole concept of public parks, and such a step would be an admission of inability to maintain law in this country.

Adequate patrolling of the parks would no doubt be costly, but so is the damage inflicted by gangs of mentally disturbed youths. There is no more reason to suffer this sort of thing in parks than in city streets, and the longer it is permitted by reason of lack of staff the worse it may become.

Strong measures quickly applied would soon do much to reduce the appeal of vandalism. Parks, now among the most popular and necessary forms of modern recreation, should be made safe for persons who use them properly. That should be elementary.

JAMES H. GRAY

An Assembly Line Product?

CALGARY: For its emotional impact on women, you'd have to back to the 1933 kidnap-murder of the Lindbergh baby to find anything comparable to the story of the Manybears baby which hit Alberta a few days ago.

Early in April, Lillian Manybears, a Metis woman living at Slave Lake, 200 miles north of Edmonton, sent her three months-old daughter to the Royal Alexandra Hospital in Edmonton. Some days later an ambulance driver from the hospital knocked on Mrs. Manybears' door and handed her a cardboard box. She opened it to discover the body of her daughter as it had come from the autopsy table, eyes open and the autopsy incision across its little chest sewed up with black thread.

Tragic Shock

The story of the dead baby being returned to its mother in the cardboard box hit the Alberta media when Mrs. Manybears complained, some days later that she was not told the baby had died and had not authorized the post mortem surgery.

I was at a happy-hour gathering of a group of conventioneers and their wives at an Edmonton hotel. A television set in the corner was just beginning to describe the mother's horrified reaction when she opened the box. A young matron nearest the television set switched it off.

"It's too awful, it's just too awful to think about." She was shuddering to a point where her drink was dripping unnoticed onto her best cocktail hour frock. Whenever the story was raised in conversation, hers were the words most often repeated.

And they were the words used almost verbatim by a radio-TV executive to describe the problems the story gave to the station's editors. Both the television and radio scripts had to be severely edited before they became usable. "The story was just too awful," he said.

The uproar over the story stirred the usual demands for investigations and the promising of probes and changes. The uproar, moreover, seemed to come as a surprise to the hospital people who had only done what came naturally to people in their line of work.

Disposing of the remains off deceased patients is not the business of hospitals, one spokesman said. The business of fixing up cadavers so they can be viewed without shock is done by undertakers. Neither is it the business of hospitals to arrange for transportation of bodies.

All these explanations are of course

Appropriate Container?

soundly based. In 99 cases out of 100, the survivor is spared the shock of viewing the cadaver as it appears in nature. Death forces hospitals to cope with the problem of cadaver disposal. Usually it is easily solved by a phone call to relatives or a chosen undertaker. The phone call sets the whole chain of funeral automation in motion.

It does, that is, for white city people and residents of settled areas of the prairies. But what of the bodies of the Indian, Metis and Eskimo babies of the remote areas of the north? As the aftermath of the Belinda Manybears case has revealed, quite frequently they too have been shipped back, straight from autopsy tables, in cardboard boxes.

Dying natives clearly create problems for white hospitals. There are no buttons on hospital computers which, when pushed, will provide a casket and instantly charge the cost to an appropriate account. Medicare, for all its million of dollars of premiums, has no interest in any patient beyond his or her life. Trying to locate native relatives in remote areas to notify them of a death in the family would tie up hospital personnel.

Finally, what would be the point? Few Indians or Metis would be able to afford the luxury of a fancy casket or a fully orchestrated funeral. So, as a hospital spokesman told a radio reporter, "we shipped the body in a container we deemed to be appropriate."

Public Clamor

Unasked, and hence unanswered, in the public clamor that followed the breaking of the Manybears story is this question: Does it not bring everything back to that fast disappearing factor in medicine — the patient-doctor relationship?

With modern systems of medicare, there are no more patients. There are only medicare serial numbers for card indexing. There are no more doctors. There are technicians in white coats behind doors in jam-packed offices where appointments are made a month in advance. In assembly line systems — of medicare or auto assembly — there is little room for compassion, humanity or even what used to be called "common decency" in old fashioned times.

But because the women of Alberta understood the old-fashioned mystery of babies' smiles they understood the enormity of the Belinda Manybears story which was too awful to talk about. It was the men who did the talking — about investigations and changes in procedures.

JAMES RESTON

An Atmosphere of Unreality

WASHINGTON — The more you analyse the testimony in the current Watergate scandals, the more you have to wonder about the closed atmosphere or "don't call me" system around the White House in which all these extraordinary events occurred.

Haldeman and Ehrlichman were victims of it, both of them described by the President as exemplary public servants, which in his mind they undoubtedly were. But now even Dr. Henry Kissinger is charged with dubious conduct, because he too is apparently involved with co-operating too much with the White House closed circuit system.

How could Kissinger agree to bugging his own friends and colleagues on the National Security Council staff in the White House, it is asked. And how could Richard Helms, former head of the C.I.A., allow the agency to be used in a domestic conspiracy, without challenging the White House staff and expressing his doubts and objections directly to the President?

Only One Client

Probably the simplest part of the answer is that the best of men love power and position, and do things or fail to do things that keep them in power, even when they have their own moral doubts. The men around President Johnson in the White House had a phrase for it: at the end of tiresome arguments about whether Johnson's policies in Vietnam were right or wrong, they would argue that "we have only one client — the President of the United States."

This, of course, was precisely the fatal assumption of men like Haldeman and Ehrlichman, only they didn't put it into such a tidy and vulnerable phrase. But Kissinger and Helms were never in such close personal relationships with Nixon. They never had such ties of loyalty over so many years, and yet somehow they went along with ambiguous and dubious things that troubled them morally, and they now find themselves in a very awkward position.

One has to be very careful with this delicate discussion of power, ambition, loyalty, and morality. It involves delicate motives and private philosophies and calculations no outsider can possibly know. For example, before he left Washington for Paris to try to save the Vietnam peace agreement, Kissinger made clear to General Haig and others in the White House—one source says also to the President personally — that if his moral authority was in question as a result of his part in the telephone bugs of his own staff, then he would resign at once.

It is hard to see how this would improve any part of this dismal business. Things are bad enough as they are with the critical Brezhnev meeting, and the arms control and SALT talks, and the European conference coming up. The atmosphere of the Nixon system is really

HENRY KISSINGER
. . . bugged his friends?

at the bottom of this whole thing, and it has to be understood.

According to FBI sources, the White House, worried about leaks of security information in the newspapers, and even suspicious of Kissinger, who was known to have friends in the press, authorized the taps on the reporters and on Kissinger's staff and then asked him to cooperate in the operation, and talk to the late J. Edgar Hoover about the importance of making the government's communications secure.

Kissinger went along with this. Some reports say he took the lead in it, but either way, in the atmosphere of doubt, suspicion, and even hostility on the Haldeman-Ehrlichman side of the White House, he either had to oppose the bugging, in which case he would have been suspected of trying to cover up his own people, or he had to go along with it, or oppose it on moral grounds and get out.

Maybe he should have got out, at least after he had negotiated the cease-fire in Paris, and maybe Dick Helms should have gone to the President when the President's men were getting the C.I.A. involved in improper and even illegal activities, but the point is that the Nixon personality and the Nixon staff system don't encourage candor. They require loyalty and obedience, not doubts, questions, or criticisms.

The Nixon system is to work through the staff. The staff is supicious of anybody who questions what the President is doing. There are no rules that say Kissinger and Helms cannot defy the system and insist on confronting the President, but it is hard to remember a man around Washington in the last generation who walked into the Oval Room of the White House and challenged the President, his policies and his staff.

Remain Silent

Staff officers, no matter who they are, don't put their careers on the line. Cabinet members from John Gardner under Johnson to George Romney under Nixon, tend to swallow their differences with Presidents and go away in silence.

It takes a bold man to tell the President and his staff the truth, no matter how much it hurts. And this Nixon has discouraged from the time he walked into the White House.

As Irving Kristol, who supported President Nixon, says in the Wall Street Journal, "It is the very incomprehensibility of Watergate that gives it such a nightmarish quality . . . what is not at all familiar and what makes Watergate so extraordinary is the sense that practically the entire White House staff, and perhaps even the President himself, have been living in a different world from the rest of us."

What Kristol does not say is that it is the President who creates the atmosphere of unreality and in the process encourages irrational behavior by normally rational men.

The New York Times News Service

LETTERS FROM OUR READERS

Local Talent

Lately it seems the rule when a top vacancy in a crown corporation or hospital is to be filled the board or appointing committee seeks the new person from the east or the U.S.A.

It is quite possible these appointments are good experienced people, but . . . don't we have some excellent graduates from our two universities here in B.C. who could fill such vacancies? One case in question: the appointment of a chairman for the B.C. Workmen's Compensation Board. This gentleman was selected from Hamilton, Ontario. What about the top employees in the WCB who have given years in that role, then to be passed over for a person from Ontario who is not familiar with one of our most hazardous operations, logging?

I think it is time these personnel committees looked around them here in B.C. and less to other provinces as well as the U.S.A.

We have many top-flight men in all walks of life here in B.C. let's give them a break.—Lambert E. Good, 701 Esquimalt Rd.

Alcohol

In assessing the effect upon our society of the use of addictive drugs, authorities such as the LeDain Commission, the National Department of Health and Welfare, and the Addictions Research Council of Ontario all agree that the problem of alcohol is by far the greatest threat. It is rapidly approaching the point where it will have to be considered the nation's Number One health problem, if it has not already become so.

Alcoholism grows at a far faster rate than all the preventive and treatment agencies can cope with, and aggravates the death rates from heart disease and cancer, and respiratory diseases such as pneumonia and tuberculosis. It is a leading factor in the increase of venereal diseases.

In the increase of the prison population in Canada include those imprisoned through offences arising from alcohol. Other crimes such as murder, assault and robbery have been increased through increased drinking in all parts of the country.

In a world where a food crisis seems to be ahead, we are told that, in 1972, in a nine month period, 675,000 tons of grain went from North America to Britain for distillation of alcholic beverages. We can envisage the millions of tons of food cereals destroyed around the world for this purpose, instead of being used to maintain life.

In the leading commune in China, new fruit crops in 1972 produced some 4 million pounds more than in 1971, rejoicing the peasanty. In the same year, the Growers Wine Company reported that they had used — destroyed, in my view — 4,000 tons (8 million pounds) of fruit; berries, peaches, apples, pears, grapes, thus wiping out twice over, the gains made in a commune with a population 10-15,000 greater than that in Saanich.

In the Greater Victoria area, in the period from the year ending March 31, 1969 to that ending March 31, 1972, the increase in dollar value of liquor sold through Government Liquor stores was 34 per cent, including Sooke, Colwood and Sidney. The population increase was probably about 7 per cent, not more. Therefore the rate of increase in liquor sales was five times that of the population increase. To this sale of $22,154,515, must be added the increased prices in all private retail outlets, which is probably in the neighborhood of $3 millions. We can well ask, where are we headed? In this light, it would be wise for voters in Central Saanich to vote "NO!" — H. T. Allen.

60 YEARS AGO

From The Times of May 24, 1913:

LONDON — The Allies informed Osman Nizam Pasha at a joint meeting of the Balkan and Ottoman peace delegates today that they had no intention of asking for further modifications of the peace terms already put forward. Turkey has definitely ceded the island of Cyprus to Great Britain, according to the Constantinople correspondent of the Express, who claims to have received a formal statement to that effect from the best-informed source. The cession of the island is said to have been due to clauses in the Anglo-Turkish entente.

VICTORIA TIMES, established 1884, is published every afternoon except Sunday by the Times Publishers, Limited, 2621 Douglas Street, Victoria, B.C. Second class mail registration No. 0625. All undelivered copies and notices of change of address to be sent to the above address. The Canadian Press is exclusively entitled to reprint the local news published herein.

Conflict of Interest? Artists Lead the Way

Politicians in Ottawa who will soon be discussing new conflict-of-interest regulations might find it interesting to examine the activities of a small group of Canada's most prominent artists operating under the Canada Council.

When it comes to feeding the hand that feeds you, the painters make the politicians look like pikers.

The artists are among 28 members of an advisory committee set up last year to select works of art for the Council's new Art Bank Program.

So far they have spent more than two-thirds of their first annual budget of $1 million.

More than 1,100 works of art by 194 artists have been purchased, and the spending will continue at the same million-dollars-a-year rate for the next four years.

The list of acquisitions so far includes the works of 11 artist-members of the advisory committee.

For these artists, the program represents a blank cheque, drawn on the public treasury, for the purchase of their own work.

Anticipating criticism, the Canada Council has attempted to build safeguards into the program to prevent an individual artist-member of the advisory committee from directly purchasing his own work on behalf of the state. But there is nothing to prevent him from purchasing the work of a colleague on the advisory committee, nor anything to prevent the colleague from returning the favor.

The obvious conflict-of-interest aspects of this arrangement already have created a furor in certain sectors of the art world. Echoes of the dispute have recently started to reach the ears of some politicians.

Contrary to its usual practice of releasing detailed information about recipients

By PETER DESBARATS

and amounts of various grants, the council up to now has refused to provide anything but the names of artists whose works have been purchased for the Art Bank. It has refused to provide a list of the works purchased, the amounts paid for them or the total amounts paid to individual artists.

The council has stated only that the maximum payment to an artist during the first year of the program has been $23,000.

The council's refusal to release more detailed information is puzzling in view of the way in which the Art Bank is supposed to function.

The $5 million program is designed to create a collection of contemporary Canadian art, warehoused in Ottawa, for rental to government departments and agencies at an annual fee of 12 per cent of the cost of the work. Eventually the Art Bank's catalogue, listing the rental fee, will provide the kind of information that the council is now refusing to release.

The 28-member advisory committee of the Art Bank, which includes academics and directors of public galleries as well as the artists, forms a pool of expertise which can be drawn on by Luke Rombout, the 39-year-old museum curator and art historian who was hired by the council last year as program officer for the Art Bank. The actual selections are made by three-member sub-committees composed of Rombout and two members of the advisory committee.

"We are all aware that the committee system is not perfect," writes Rombout in the current issue of Art Magazine, "but other alternatives we have discussed are less objective or even logical."

The Art Bank situation is important because of the large amounts of money being administered, and because it illustrates how easily conflicts of interest can occur. The 11 artists undoubtedly are performing a useful public service as members of the advisory committee, and all of them can find a ready market for their works through ordinary channels, but these circumstances don't exempt them from the standards that govern everyone else administering money in the public interest.

viewpoint

Street scenes in East Berlin, left, and Warsaw

East Germany, Poland Seem Worlds Apart

By JONATHAN STEELE
Manchester Guardian

British diplomats will only have to walk a hundred yards up the street from their new embassy in East Berlin to find out the "real" reason why King Edward VIII abdicated.

In the Museum of German History there is pinned up a copy of the famous photograph of the Duke and Duchess of Windsor shaking hands with Hitler at Berchtesgaden in 1937. The duke was forced to abdicate "because of his pro-Fascist views," says the informative caption. No nonsense about love, divorce, or other personal trivia.

In Neues Deutschland, the official party paper, Sunday is the day for the lonely hearts ads. "An active scientist, practical, reliable. Seeks husband, between 43 and 50, with Marxist - Leninist Weltanschauung" (to be accurate: "mit marxlenwa?" The abbreviation is well-known by now). Further down the column: "Capable pensioner seeks similar companion, interested in gardening. Ordinary worker preferred, not a drinker."

Easy Directions

So direct, so explicit, so purposeful. It's worlds away from life in Poland, just over the border. In the German Democratic Republic they ask for your identity card, enter your name in a ledger, and find a guide to take you upstairs in the main travel agency.

In Poland, even in the Foreign Ministry, the porter tells you the room number you want and points bored, down the corridor.

Contrast the Museum of German History with its Polish counterpart. In Warsaw they have a separate museum for the history of the revolutionary movement. The National Museum is linked with the picture gallery, and its centrepiece is the collection of superb giant canvases by the extravagantly romantic nineteenth century artist, Jan Matejka.

To be a Polish child is to learn history in the most vivid way, gazing up a sweeping tableaux of every medieval landmark in the creation of the country — Polish kings, defeating the Teutonic knights, Lithuanian rebels, Turkish invaders, and Russian troops. Almost every afternoon the halls are full of school parties on guided tours.

In Berlin, the revolutionary movement is not only in with the earlier history, but is the centrepiece. There is no doubt about its imaginative and dramatic layout, and it is an inspiring run-through — from a particular viewpoint — of German history since the First World War.

From the long hair and Cuban-style forage caps of some of the people wandering round, it is clear that the

EDWARD VIII
. . . another reason

museum has become a landmark for left-wing day-trippers from West Berlin.

The main thrust of the exhibition is to discredit the Weimar Republic and the role of the prewar Social Democrats. SPD is continually blamed for being readier to make temporary alliance with the right-wing and the financial forces who eventually backed Hitler than with the Communists, the DKP.

Old Dispute

The issue is not academic. So much of the current ideological dispute between the party in East Germany and Willy Brandt is simply a replay of the nineteen-thirties. The old splits that have always torn the German Left apart die hard.

And so do the people. In contrast with Poland, a considerable number of the party's prewar activists are still influential. The DKP was the largest prewar Communist Party in what is now Eastern Europe.

The survival of a large and ideologically committed group in the party was a feature shared only in Czechoslovakia (and there to a lesser extent). This group's activism spurred on continually by the confrontation with West Germany, accounts for the serious style of East German politics.

Even among the middle generation, commitment seems to go deeper. After all, until 1961 the careerists had the option of going West. Those that remained were, and are, the faithful. Scratch a Polish, Hungarian, or Rumanian Communist, and often you find a cynic. It's less so in East Germany.

Unspeakably Dreary

Vietnam is one of the touchstones. It is a live issue — in recent numbers of the youth newspaper, readers have asked what they can do to help, and whether they can go to Hanoi to join in rebuilding.

The official answer is unspeakably dreary and amounts, roughly, to saying: "No, Hanoi needs money, not volunteers. The best way to help is to work hard here and strengthen our economy, and then we can give more aid to the Vietnamese."

Dampening, though it is, at least the discussion reflects a general popular concern, which is more than can be said of most of Eastern Europe. East Germans, for reasons of tradition and education are internationally aware.

In Poland, the level of consciousness is different, and no visitor there could claim that Vietnam aroused much unofficial concern. President Nixon's warm reception in Warsaw last year was evidence of that. The few potential demonstrators — like the students who protested against the Gomulka regime in 1968, and are still under a cloud — were detained at the White House's request during the visit. The rest of the people cheered.

One cannot imagine a visit by President Nixon to East Berlin going down like that, even if it were allowed — which is inconceivable. East Germans would probably turn up in crowds to greet Willy Brandt. The special German situation of the two neighbouring States would see to that. But the American President would not get the same simple and unsophisticated respect which ordinary Poles showed him.

Education is a factor, and in East Germany it is highly prized. The "Herr Doktor" of prewar days is now more likely to "Kollege Diplom-Ingenieur," but the status of titles has not changed. In factories, the slogans are not only "work with us," but "learn with us," and a high proportion of workers are on training and evening courses.

In Poland the trend is also for individuals to improve their qualifications, if they can. The huge expansion of educational facilities since the war, and constant repetition of the great Eastern European cliche, "the scientific-technical revolution," have ensured that the message has got over.

But it has not progressed so far. One reason is that the surplus of labor in Poland has given planners less incentive to increase productivity by training their work force as fast as they can.

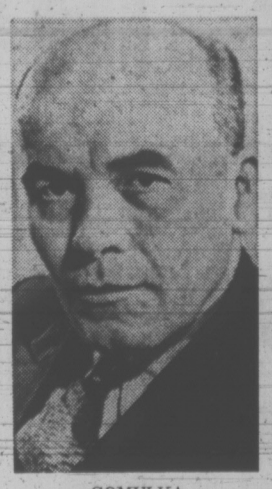

GOMULKA
. . . left cloud

But another reason is the more relaxed attitudes of Poles to life. Ambition and drive have never been particularly Polish virtues, and learning is hard work.

The present Polish government would like to change the emphasis a little and is anxiously trying to modify the anarchistic and undisciplined national style. If only Poland could take on some of the virtues of the East Germans, the feeling seems to be — "but God preserve us from going too far."

'An Idea of My Country'

By MARK FRANKLAND
London Observer

Historians sometimes say that nations need to be challenged by crises if they are to grow.

Cambodia, though, may be a country that destroys itself by seeking out a challenge that is too big. A sign of this is the disarray of its ruling class. Here are the stories of three of its members — a teacher, a businessman and a monk.

All three were excited by the overthrow of Prince Norodom Sihanouk in March, 1970. It seemed to promise them, and people like them, more freedom, more contact with the outside world (Sihanouk had severely limited contacts with foreigners and travel to foreign countries) and — perhaps most important — more say in the government of their country.

★ ★ ★

I remember a long conversation I had with the teacher over dinner one night in April 1970. He was a thin young man in his mid-twenties, but with his heavy spectacles he looked more like a clever schoolboy. He paid little attention to what he ate and drank. He was drunk with thoughts about the future of Cambodia. He hated Vietnamese, all Vietnamese, from Saigon as much as from Hanoi. He was a socialist, he said, but the Vietnamese Communists had spoilt Communism's chances among young Khmer intellectuals. He hated the Vietnamese because he was afraid of them. He thought, as many thinking Cambodians do, that the rich and underpopulated Cambodian countryside is bound to tempt the Vietnamese to edge further and further across the border, just as Vietnamese settlers had once edged into the Mekong Delta, pushing out its original Cambodian inhabitants.

His great hope was that the Cambodians would come alive by waging a war to drive the Vietnamese back. He had read the North African philosopher of revolution, Frantz Fanon. He believed the Khmers would be transformed by violence.

I saw the teacher whenever I visited Cambodia. I remember another incident from those early days. He was driving me out to dinner in his little Citroen car and was again so carried away by his own words that we shot across a red traffic light. At that moment he gestured with his arm and declared without any bashfulness: "Like General de Gualle, I too have a certain idea of my country."

The businessman was older and much nearer to the centre of power. He had been something of a favorite of Sihanouk for a while, but after the latter's fall backed President Lon Nol, and was a member of a loose group of presidential advisers. In a long conversation at the end of last year he showed himself to be quite disillusioned with the government and his class. People — his friends and relatives — could see no further than their own interests. All they worried about was getting a wife, building a villa, buying a car. There was no sense of social responsibility.

The businessman's distaste for the government was well known. A few weeks ago a grenade was thrown into his jeep. He managed to throw it out again, but was slightly wounded when it exploded. The next day he was called to the presidential palace and given permission to go abroad.

The teacher was not so lucky. Eighteen months after Sihanouk's overthrow he was no longer talking about a glorious Khmer crusade against the Vietnamese. He had come to see that any war against the Vietnamese would be very hard, and he doubted the ability of the government to wage it. His hopes for Khmer socialism had gone up in smoke with the coming to power of right-wing politicians and increasing American interference. He was one of well over 100 teachers, students and others who were arrested in March, after a protest demonstration against rising prices.

★ ★ ★

The monk's story is not so dramatic. No one has thrown a grenade at him. He has not been arrested. But he is no longer a monk. He became a soldier 18 months ago. As a good Buddhist he is not afraid of death, but I do not think he feels he would be doing Cambodia much good by dying now. He still tries to keep in touch with his monastery which, like every monastery, shelters many refugees from the countryside. He senses that the people do not have much confidence in the government. "Sometimes I think about what should happen after the war," he said not long ago, "but that is just a dream. I do not talk about it to anyone."

It is hard to see how the Cambodian regime can survive for long unless it wins back the trust of men like him.

IMPERIAL — VICTORIA'S "CITATION" SPECIALISTS

FAMOUS CITATION FUTURA

IMPERIAL BUILDING MATERIALS LTD.
The Builder's Supply House

Canadiana by Citation

Come in and meet J. W. (Hutch) Hutchinson, our Kitchen Craftsman or Call 386-1401 — "Hutch" makes house calls.

For further information please contact your nearest Citation dealer.

BUTLER BROTHERS
2046 Keating X Rds.
652-1121

FEATURE KITCHEN CENTRE
102 - 2610 Douglas
385-4921

STEWART AND HUDSON LTD.

VICTORIA BUILDING SUPPLIES
2000 Government
382-7261

OUT GO the candles on the RCMP Centennial birthday cake at a Government House ball in Ottawa Wednesday, marking the 100th anniversary of the founding of the force. Delivering the final puffs are Prime Minister Trudeau's wife, Margaret (left), and RCMP Commissioner W. L. Higgitt (right). Watching are Gov.-Gen. and Mrs. Roland Michener.

4,000 Words From Nixon ... But Questions Stay

By WILLIAM GREIDER
Washington Post

WASHINGTON — President Nixon's new 4,000-word explanation of the Watergate affair has sown additional questions about whether some of his prior statements are now rendered inoperative.

When the president addressed the nation on television April 30, he indicated that none of his top investigators ever gave him any reason to believe that the bugging-and-espionage was linked to his administration.

"As the investigations went forward," Nixon said last month, "I repeatedly asked those conducting the investigation whether there was any reason to believe that members of my administration were in any way involved. I received repeated assurances that there was not."

Three weeks later, the president said in the Watergate statement released Tuesday that he did receive at least one warning to the contrary.

It was from acting FBI director Patrick Gray last July 6, just a few weeks after the original break-in at Democratic National Headquarters.

Describing a phone conversation, Nixon related: "In the discussion, Gray suggested that the matter of Watergate might lead higher. I told him to press ahead with his investigation."

At a White House briefing, presidential counsel Leonard Garment said the new statement represents the president's best recollection of events after "extremely intensive study over the past weeks since the April 30th statement."

The new account of Watergate includes other points of direct or implied conflict with earlier statements which the president made on Watergate.

On June 26 last year, eight days after police arrested the team of five men trying to plan telephone wiretaps at DNC headquarters, Nixon told a press conference:

"This kind of activity, as (press secretary Ronald) Ziegler has indicated, has no place whatever in our electoral process or in our governmental process. And, as Ziegler has stated, the White House had had no involvement whatever in this particular incident."

However, this week, the president acknowledged that, a few days after the arrests, he was aware that some of the culprits were the same men whom he had authorized to do the same sort of activity as employees of the White House in pursuit of national security leaks.

Newspaper accounts identified E. Howard Hunt as a White House consultant on June 20, six days before Nixon's press conference disavowal of "this kind of activity" in politics or government.

Repeatedly over the past 11 months, Nixon has assured the public that he wanted both White House officials and other agencies of government to co-operate fully with the various investigations of the Watergate episode.

In his televised speech last month, he said, "I was determined that we should get to the bottom of the matter and that the truth should be fully brought out—no matter who was involved."

In an earlier statement issued April 17, he asserted: "As I have said before and I have said throughout this entire matter, all government employees and especially White House staff employees are expectted fully to co-operate in this matter. I condemn any attempts to cover up in this case, no matter who is involved."

Likewise, when he answered a press conference question last Aug. 29, Nixon promised "total co-operation" with the various investigations under way.

"What really hurts in matters of this sort," he said, "is not the fact that they occur, because overzealous people in campaigns do things that are wrong. What really hurts is if you try to cover it up."

This week, however, his statement revealed for the first time that the president did put restrictions on what White House aides and the government investigators could disclose about the two Watergate burglars who had worked at the White House pursuing "national security" leaks.

"I instructed H. Haldeman and John Ehrlichman," the president recalled, "to insure that the investigation of the break-in not expose either an unrelated covert operation of the CIA or the activities of the White House investigations unit — and to see that this was personally co-ordinated between Gen. (Vernon) Walters, the deputy director of the CIA, and Mr. Gray of the FBI."

By his own account, the president learned a few days later from the FBI director that there was no danger of exposing any unrelated CIA operations. The activities of the White House investigations unit have become known only in recent weeks through independent disclosures.

"With hindsight," Nixon concluded, "it is apparent that I should have given more heed to the warning signals I received along the way about a Watergate cover-up and less to the reassurances."

'Dare' Link Pops Up

VANCOUVER (CP) — A firm that has twice been refused a business licence in Kelowna, and that has been linked to Dare To Be Great entrepreneur Glenn Turner, has set up shop here.

Endure-O-Ware of Canada Ltd. is conducting business from a small office in downtown Vancouver and has already had group meetings for potential investors.

Its office was used previously by SM Enterprises, a company that sold self-motivation distributorships from $3,000 to $5,000. SM Enterprises followed closely techniques used by its predecessor, Dare To Be Great.

Both firms, now out of business, are being investigated by the attorney-general's department. Glenn Turner of Florida, who built a financial fortune from DIBG and related enterprises, now is facing mail fraud and conspiracy charges in the United States.

Vince Forbes, executive vice-president of the Vancouver Better Business Bureau, said Tuesday that Endure-O-Ware is cookware which retails at $400 a set.

Forbes, who was involved in investigating the firm's Kelowna licence application, said there is nothing wrong with the cookware. However, he said he's worried about a company plan in which an investor pays $2,400 to enter the firm's selling scheme and receives three sets of pots and pans.

Only a Shortage Of Cheap Fuel

MONTREAL (CP) — There is no basic energy shortage in Canada but there is a shortage of cheap energy, says an official of Consumers Gas Co.

"The term 'energy shortage' is a misnomer — what is being experienced is an economic gap," said Ted Gieruszczak, assistant to the president.

He told the public utilities group of the National Association of Credit Management that consumers must reappraise the cost of all forms of energy in the light of new costs required to produce it.

The relatively low-cost supplies of energy are drying up, he said, adding that the cost of future supplies will rise to produce the incentive needed to develop facilities needed to meet increasing demands.

JEUNE BROS.
FOR
HIKING

Heidelberg

Naturally refreshing because it's brewed from pure spring water.

Heidelberg begins with Canada's pure spring water to give it a naturally refreshing taste ... a bright, satisfying taste you'll find in no other beer.

And the refreshing taste of Heidelberg is so easy to enjoy, beer after beer.

Welcome to Heidelberg. Naturally refreshing because it's the one brewed from pure spring water.

DATSUN 1200 carries on the tradition of the classic 2-door coupe.

The 2-door coupe has made automotive history. It's tough, it's quick. And traditionally, it looks a lot sportier than its bigger brothers. When Datsun set out to design the best 2-door coupe around, we stuck to the principles that made the coupe a classic.

The '37 Ford Coupe (centre right) gave you maximum comfort in its day. For its time, the '39 Packard Opera Coupe (centre left) handled like a dream. Our own 1932 Datsun coupe (that's it in the background) was one of the toughest, most dependable cars built that year.

In the Datsun 1200, we've simply updated these features with a large dollop of modern technology and the feel for good, solid auto building that's been our trademark over the last 40 years. So when you want tough, quick, sporty transportation, we think our Datsun 1200 is all you really need.

DATSUN

In British Columbia there are 49 Datsun dealers to serve you.

In Victoria, here's the man you need to see.

McCallum Motors Ltd.
1101 Yates Street
Victoria. Tel: 386-6168

Three Point Motors Ltd.
2620 Government Street
Victoria. Tel: 385-6737

There are more than 1300 Datsun dealers across Canada and the United States. Look in the Yellow Pages for the dealer nearest you.

AUTHORIZED DATSUN PARTS & SERVICE

● NOTICE ●
BLACKTOP DRIVEWAYS
Special
Spring Prices
MADISON PAVING CO.
385-9822
384-2439

CAPITAL REGION BACKS CBC BID

Capital Regional District Board directors voted support Wednesday for a CBC television station in Victoria.

The Canadian Radio and Television Commission is to consider at a Vancouver hearing starting June 11 whether Channel 10 should be assigned to CBC or to a commercial television licence in Vancouver, CBC said in a letter to the board.

The CBC plans a production centre in Victoria using Channel 10 to generate news, discussion programs and public events broadcasts. Transmitter would be located on Saturna Island.

The CBC letter said B.C. Television, operators of Channel 6 in Victoria, "have indicated support for the CBC proposal and would make Channel 6 a full affiliate of the CTV network."

The letter also said that although Channel 10 was designated many years ago in a federal white paper as reserved for national service television, the CRTC has indicated it is prepared to hear applications for its use by private commercial interests in the Vancouver market.

Dad Finds Murdered Daughter

COBOURG, Ont. (CP) — A father searching for his 11-year-old daughter when she didn't return from school Wednesday found her body a few hours later on a bush trail near her home about 12 miles east of here.

Provincial police say Michelle Keogh, a Grade 6 student at St. Mary's separate school in nearby Grafton, Ont., had been murdered.

A post mortem was to be held in Toronto today.

Michael Keogh and his wife started looking for their daughter when she didn't come home after leaving a school bus.

MPs Rushing to Air Views on Death Penalty

OTTAWA (CP) — MPs hastened to get their views on capital punishment on the record in the Commons Wednesday as an end to second-reading debate on the death-penalty bill approached.

Debate on the government bill, which would continue for five years a trial suspension of the death penalty for most murders, enters its 10th day today.

But after this evening the Commons is expected to devote only one more day to the measure at its present stage. That will be Tuesday, when a vote is planned.

Although Prime Minister Trudeau, Conservative Leader Robert Stanfield and David Lewis, leader of the New Democratic Party, support the bill, many members of their parties have expressed opposition.

Should the bill pass, and there are indications it will, it goes to the Commons justice committee for study before returning to the House for final approval.

The Senate then has a chance to debate it.

Allan MacEachen, government House leader, says the government hopes for approval of the bill before the summer adjournment.

Thirteen MPs took part in debate Wednesday on the bill, which would eliminate hanging as the penalty for all murders except the killing of on-duty police officers and prison guards.

The legislation found scant support among those who spoke, with 10 MPs approving capital punishment for other murders as well.

Only two Conservative speakers, who dominated the day, supported the bill.

Alex Patterson (PC—Fraser Valley East) said the government has deceived Parliament and the people by commuting the death sentences of 55 persons sentenced to hang since 1962.

'Copter Pad Planned

A helicopter pad is planned by a logging company in the Glen Lake area, the Capital Regional District Board was informed Wednesday.

Malloch and Moseley Logging Company Limited wrote the board saying the transport department requires a letter from the board stating it has no objection to the location of a helicopter pad before the site can be established. The area is west of Glen Lake on land zoned for limited agriculture.

The board agreed to inform the transport department that it hasn't made a decision and that it has no objection in principle to the site, but that rezoning should occur to provide for the helicopter pad use.

Sooke Vote June 16 On Arena

Property owners in Sooke electoral area will vote Saturday, June 16, on a $650,000 ice arena.

The date was set by the Capital Regional District Board Wednesday. It was indicated earlier the vote would be either June 9 or June 16.

Polling, between 8 a.m. and 8 p.m., will be at Carol Burnett Studio on East Sooke Road; Sooke Elementary School; Shirley Hall; Jordan River Elementary School; and Port Renfrew School.

An advance poll will be held Wednesday, June 13, between noon and 8 p.m. in the Sooke Hall dining room.

The Gilson S-16. There's a powerful lot going for you.

It starts with a big, husky 15 hp. Briggs & Stratton engine teamed up with Gilson's new hydrostatic transmission. Single lever, push-pull control gives you forward, neutral and reverse for smooth, effortless command of the toughest job. And specially contoured frame gives you a more natural, comfortable riding position — better visibility, too. Unique, integral frame-engine-axle design is a Gilson first. There's more: Hydro-Lift implement control (optional), cushioned seat, electric starting, 12-volt system, fat turf-saving tires, headlights, single PTO point. And a full line of work-saving, year 'round attachments.

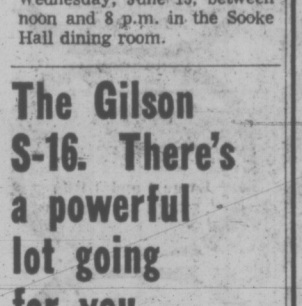

Gilson

COME ON IN — TEST DRIVE THE POWERFUL GILSON S-16

Priced From $1299

Stock Items Completely Serviced with Same Day Delivery.

Choice of Credit Arrangements Available

VICTORIA Lawnmower Hospital

834 Johnson St., Victoria

386-8328

Woodward's BLOOMING SALE

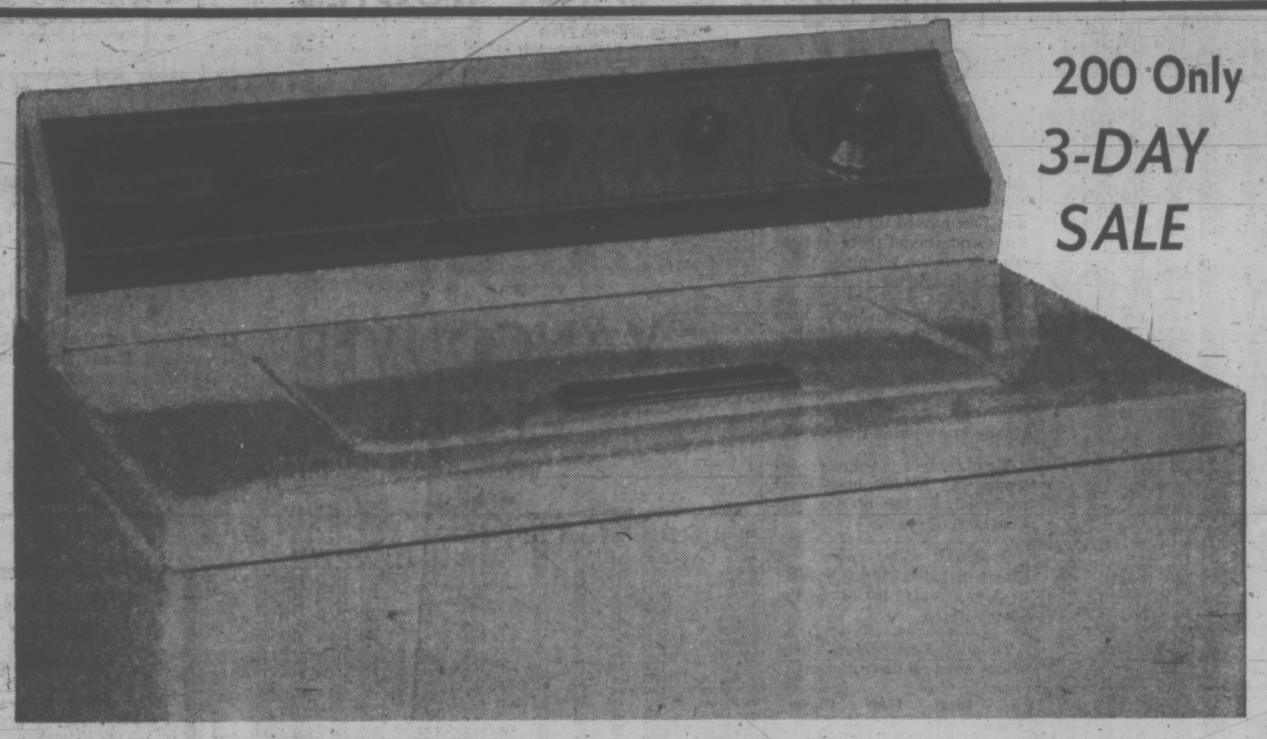

200 Only 3-DAY SALE

INGLIS 'LIBERATOR' 2-SPEED AUTOMATIC WASHER

Lighten your wash-day burden with a little help from a friend. You'll find that you'll have more time for things you would rather do. Check these features for a carefree wash day:

- 2 agitation speeds, 2 spin speeds
- 3-cycle with cool down care for permanent press
- Level water control and
- Water temperature selection

SALE PRICE 278.00

MATCHING 'LIBERATOR' DRYER

Make up the set with the matching dryer.

Sale Price 178.00

Woodward's Major Appliances, Second Floor

Ideal Broadloom for Do-it-yourselfers

Select from these two beautiful broadlooms, for home or Summer home

Power House Nylon Foam Backed Broadloom

This great do-it-yourself broadloom has a tight level loop pile of hardwearing Nylon. The deep foam rubber back means no extra underpad is required. All that is required is a sharp knife or scissors and ordinary skill to install. The hard wearing qualities of Nylon make it ideal for heavy traffic areas. Choose from multi-toned shades in a Jaspe' design in bright Spice, Barber Red, Flame Orange, Gold Rush, Turquoise Moss, Tamarak, Green. Approximately available in 12' widths.

Sale Price, sq. yd. 6.49

Fanastique Nylon Pile Rubber Backed Broadloom

A smart high-low tip sheared Nylon that is so easy to install yourself. The deep foam rubber bonded undercushion means no extra pad required. The beautiful clear shades means it may be used anywhere in the home. Choose from Azure Blue, Andes Green, Bitter Sweet, Flame, Milan Green, Regal Purple, Topas. Approximately 12' wide..

Sale Price, sq yd. 5.79

Woodward's Floor coverings, Second Floor

Woodward's Mayfair Phone 386-3322; Cobble Hill, Duncan, Ganges, Gulf Islands, Jordan River, Port Renfrew Zenith 6544 (Toll Free). Store hours: 9:30 a.m. to 5:30 p.m. Evening shopping Thursdays and Fridays 'til 9 p.m.

Canada Safeway Limited

Weekend Specials at SAFEWAY

Manor House Whole

Frying Chicken

Frozen — Gov't Insp. Grade A ..... lb. 59c

Catelli Brand

Spaghetti or Macaroni

An Economical meal ..... 5-lb. box 98c

Tona Brand

Potato Chips

Regular — 8¼-oz. Tri-Pack box 38c

Airway or Nob Hill

Coffee

Whole Bean

Contains Colombian Coffee 1-lb. packages 69c

Bel-air Frozen

Bread Dough

Bake in your own oven Pkg. of ..... 5 16-oz. loaves 69c

Bel-air Frozen

Orange Juice

Just add water concentrate 12½ fl .oz .tin 2 for 65c

Brocade Brand

Bathroom Tissue

Assorted — 1-ply Tissue 4-roll pkg. 49c

California Grown

Strawberries

Canada No. 1 Grade — 12-oz. basket 3 for 89c

Prices Effective: May 25th and 26th, 1973

In your friendly Victoria and Sidney SAFEWAY STORES. "Disco" Stores meet all Safeway advertised prices providing these items are stocked on a regular basis. Also look for Disco Store Lower priced in-store features.

WE RESERVE THE RIGHT TO LIMIT QUANTITIES.

SAFEWAY

CANADA SAFEWAY LIMITED

TORONTO MARKET TRADING

In addition to Canadian Press stock reports, bond and mutual fund prices, market quotations also are supplied by the following firms or agencies: Investment Dealers' Association of Canada, Richardson Securities, Royal Bank of Canada, Pemberton Securities, A. E. Ames & Co., Annett, Mackay Ltd., Bongard Leslie & Co. Ltd., and Vancouver Stock Exchange.

INDUSTRIALS

Distributed by CP

Toronto Stock Exchange—May 24

Complete tabulation of Thursday transactions. Quotations in cents unless marked $. z—Odd lot. xd—Ex-dividend. xr—Ex-rights. xw — Ex-warrants. Net change is from previous board-dot listing sale.

Stock	Sales	High	Low	Close	Net Ch'ge
A—B					
abitibi	6610	$9¾	9½	9¾	
Acklands	1400	$10⅝	10¼	10⅜	+ ¼
Ackind 2p	200	$14½	14¼	14¼	— ¼
Acres Ltd	2610	$13⅜	13¼	13⅜	+ ⅛
Acres A pr	600	$46	45½	45½	
Acres wt	1600	250	240	250	+25
Agra Ind	1400	$10½	10¼	10¼	+ ⅛
Ahed M	300	180	180	180	
Alta Gas A	3930	$13¾	13½	13¾	
Alta Gas p	z1	$69	69	69	
Alta G D p	102	$148	148	148	— 1
Alcan	21310	$28	27⅛	27⅝	+ ½
Alcan pr	824	$27¾	27¼	27⅝	+ ⅜
Algo Cent	6285	$14⅛	14	14¼	
Algma	10725	$16¼	15⅞	16	— ⅛
Algon	100	445	445	445	— 5
Allarco Dv	800	$7½	7½	7½	
Alliance B	700	$8½	8	8¼	+ ⅜
Alpa Ind	1150	$9¾	9¾	9¾	— ¼
Almin 2p	75	$35¼	35¼	35¼	— ⅛
Andres W	425	$30¼	30⅛	30⅛	+ ⅛
Anglo-en	600	$7½	7⅜	7⅜	
Aquitaine	1535	$22¾	22¼	22¾	+ ¼
Argus	z25	$18½	18½	18½	
Args 250 p	75	$33	32½	33	— ¼
Argus B pr	30	$36	36	36	— ¼
Argus C pr	300	$12½	12¼	12¼	— ⅛
Asbestos	100	$17⅛	17⅛	17⅛	
Ashland C	1100	$10⅝	10⅜	10⅜	+ ¼
Ashland pr	25	$28	28	28	
Atco Ind	500	$10½	10	10½	+ ⅜
Atl Sugar	3700	$6⅞	6⅝	6¾	
Atl Sug A	100	$14⅜	14⅜	14⅜	+ ⅛
Atl Sug pr	150	$69½	69	69	
Atl Sug w	1000	105	100	100	—10
Auto Et	275	$6¾	6¾	6¾	
Auto Hard	500	$9½	9¼	9⅜	— ⅛
Bad Boy	350	$18¼	17⅞	18¼	— ⅛
Bk Mtl	1762	$17⅞	17¾	17¾	+ ⅛
Bank N S	3143	$31	30¾	30¾	— ¼
B Cdn Nat	475	$16⅞	16⅜	16⅞	+ ½
Barteco	200	250	250	250	+ 5
Baton B	5000	$11	11	11	
Beavr Eng	300	$5½	5¼	5½	+⅜
Bell Can	11291	$43⅜	42⅞	43¼	+ ⅜
Bell A pr	606	$48	47½	48	+ ¾
Bell B pr	45	$49½	49½	49½	+ ⅝
Bell Knit	900	120	120	120	— 5
Biltmore A	900	385	380	385	+ 5
Black P	100	$5¼	5¼	5¼	+35
Block Bros	3010	285	275	280	+ 5
Bomac	100	$5⅞	5⅞	5⅞	
Bovis Cor	6900	225	220	225	+10
Bow Valy	8140	$26¾	25⅜	26⅝	+ ¾
BP Can	5440	$14⅞	14½	14⅞	+ ⅜
Bralor Res	2300	205	190	205	+15
Bramalea	4300	440	420	440	+15
Bramal w	900	270	260	270	
Brscn	18721	$19⅜	18¾	19¼	+ ½
Brdg Tank	200	$6⅝	6⅜	6⅜	
Bright	615	18	17	17	—1¾
Brinco	2920	$5¼	5⅛	5⅛	
BC Forest	230	$15½	15	15½	+ 1
BC Sugar	150	$19⅞	19⅞	19⅞	+ ⅜
BC Phone	150	$54½	54½	54½	
BCPh 1956	100	$60	60	60	— 1
BCPh 4.84	250	$15¼	15¼	15¼	+ ¼
BCP 7.04 p	350	$23¼	23¼	23¼	
Budd Auto	2800	$14	13½	14	+ ½
Budd A w	590	910	850	910	+60
Burns Fds	2340	$16	16	16	
Bushnell	2100	$9¼	9¼	9¼	+ ¼
C—E					
Cad Dev	625	$11⅜	11	11⅜	+ ⅜
Cad Dev b p	z5	$21¼	21¼	21¼	
CAE Ind	2050	$9¾	9¼	9¾	+ ⅜
Calgary P	8881	$25⅝	25½	25½	+ ¼
Cal 4½ p	z20	$61½	61½	61½	
Calvet Die	200	240	240	240	+10
Camorida	5000	$12⅝	12⅝	12⅝	— ⅛
Campeau	2530	$8	7⅞		
Can Cem L	z50	$14½	14½	14½	
Can Malt	160	$29	28½	28½	
Can Perm	1165	$19	18¼	18¾	+ ½
C Safway p	32	$82¼	82¼	82¼	
Cdn Brew	6440	465	430	440	—25
Cdn Can A	200	$9¾	9⅜	9¾	
CC Man A	z10	$22¾	22¾	22¾	
C Curtis	3500	69	67	69	+ 2
Cdn Equity	100	$13	13	13	
CG Invest	50	$7⅞	7⅞	7⅞	
CG Sec A	200	$17⅝	17⅜	17⅜	
C Hydr	1500	$9⅜	9	9¼	+ ¼
C Imp Bank	9850	$29½	29	29½	— ¼
C Ind Ges	5135	$7⅜	7⅛	7⅜	+ ⅜
C Ind Gas p	500	$17	17	17	— 1
C Util	323	$15	15	15	+ ¼
CIL pr	z6	$50¼	50¼	50¼	
C Int Pow	700	$12¾	12¾	12¾	
CIntrurb p	400	$10¼	10⅛	10⅛	— ⅛
C Manoir	700	$33	32½	33½	+ 30
C Marconi	500	375	375	375	
C Occental	1904	$9⅞	9⅝	9⅞	+ ¼
CP Inve pr	2650	$27	26¼	27	+ ½
CPIn w	19095	215	195	210	+10
CP Ltd	30905	$17¾	17⅛	17½	+ ¼
CPL A p	400	$10¾	10¾	10¾	— ⅛
CRenol A p	z88	10	10	10	
Cdn Tire	405	$55	54	55	+ 2
Cdn Tire A	3612	$54⅞	53½	54¾	+ ¾
C Utilties	500	$12⅝	12⅝	12⅝	
C Util 5 pr	65	$66½	66½	66½	— ½
C Util $1.25	25	$26	26	26	
Atco Ind	500	$10½	10	10½	+ ⅜
Atl Sugar	3700	$6⅞	6⅝	6¾	
Atl Sug A	100	$14⅜	14⅜	14⅜	+ ⅛
Atl Sug pr	150	$69½	69	69	
Atl Sug w	1000	105	100	100	—10
Auto Et	275	$6¾	6¾	6¾	
Auto Hard	500	$9½	9¼	9⅜	— ⅛
Bad Boy	350	$18¼	17⅞	18¼	— ⅛
Bk Mtl	1762	$17⅞	17¾	17⅞

$ EXCHANGE

In Victoria today, purchase of U.S. funds in terms of Canadian dollar was quoted by the Royal Bank at $.9930 for cheques, .9920 for cash and .9820 for silver. Selling rates were $1.0055 for cheques and 1.0065 for cash.

In Montreal, U.S. dollar in terms of Canadian funds at noon was up .0004 at $0.9996. Pound sterling down .0050 at $2.4580.

In New York, the Canadian dollar was down .0004 at $1.0004. Pound sterling down .0050 at $2.5490.

MEL'S BARGAINS

"Moving-Out" Sale Now On
See Classified Column 100
for Details

823 Pandora 384-3152

60-Cent Copper Seen For Balance of Year

By AL FORREST
Times Business Editor

Commodity experts feel confident the price of copper will hold at 60 cents a pound or higher for the balance of 1973.

The estimate is based upon world copper delivery problems in Africa and South America and the current continuing strength of the price in the low 60s.

Historically copper prices slip in the spring in anticipation of inventory cutbacks by purchasers who prepare for holiday closures in manufacturing plants.

The strong price in the face of reduced demand indicates the 60-cent price can reasonably be expected to last until year's end at least.

NO SHORTAGE

However, a strong price for copper is not assured on a long-term basis because there is not a world shortage, just an extended problem of getting copper to market.

Similarly predictions for strong prices for zinc are good for the near term only.

North American prices have risen because of a 40 per cent cutback in U.S. zinc smelter capacity in the wake of pollution control demands and high production costs.

The resulting shortage is only temporary and 1974 demand will depend to a great extent upon the requirements of the car industry.

MORE SOLID

Nickel prices have not moved as dramatically but the outlook for higher prices is more solid over the long term than in the case of copper and zinc.

The long-term outlook for copper prices in B.C. may depend upon the capacity of smelters scheduled to come on stream.

Cominco Ltd. has already indicated it could have its pig iron smelter at Kimberley converted to a copper smelter by the end of 1974 if it gets a quick, favorable decision from Ottawa on its application for a federal grant.

There are no obstacles with the provincial government over Cominco's proposal for a smelter.

Much further in the future is a proposal by Bethlehem Copper Corp. Ltd. to build a smelter in B.C., using a new chemical process developed by Anaconda in the U.S.

Anaconda wants to test its process in its smelter in Montana before licensing the process to others.

Construction of the Montana plant began in March and the testing process may take many months.

★ ★ ★

Mount Sicker Mines Ltd. of Victoria plans a drilling program on its Cruickshank Creek property at Courtenay and the Mt. Sicker claims near Duncan, says president. Charles Field.

Machinery has been moved into the Cruickshank Creek area to clear roads and prepare the drilling sites.

Exploration is under the direction of T. R. Tough and Associates of Vancouver.

★ ★ ★

The Vancouver Stock Exchange has removed the shares of Jordesco Resources Ltd. from the trading list for failing to maintain listing requirements.

Meanwhile, the shares of

★ ★ ★

Northern Tungsten Mines Ltd. have been posted for trading on the interim section.

Northern Tungsten, ticker symbol NTS, will have a capitalizjtion of 3 million shares, of which 1,607,630 are issued and outstanding.

Mountain States Resources Ltd. has advised the exchange its shares are no longer in primary trading.

LEANING TOWER is at Vancouver's Centennial Pier where it was knocked out of action for several weeks when struck by a freighter Tuesday night. Damage to the 200-foot-high container crane is estimated at $100,000.

CAs to Split Roles

TORONTO (CP) — The Canadian Institute of Chartered Accountants has announced it will split its accounting and auditing research committees into two groups to expand and increase the institute's research capability.

The two groups will be known as the accounting research committee auditing standards committee. They will come under R. D. Thomas, former executive director of the institute, who becomes general director of research.

C. W. Hayward of H. R. Doane and Co., Halifax, will be chairman of the 22-member accounting committee and R. J. Anderson of Clarkson, Gordon and Co., Toronto, will be chairman of the 14-member auditing committee, the announcement said.

EARNINGS

BY THE CANADIAN PRESS

Bank of British Columbia, six months ended April 30: 1973, $133,720, 26 cents a share; 1972, $74,169, 14 cents.

Bank of Nova Scotia, six months ended April 30: 1973, $3,579,000, 60 cents a share; 1972, $3,927,000, 67 cents.

Leigh Instruments Ltd., nine months ended March 31: 1973, $671,000, 30 cents a share; 1972, $454,000, 19 cents.

New Calumet Mines Ltd., six months ended March 31: 1973, $4,997 loss; 1972, $35,151.

Orlando Realty Corp. Ltd., three months ended March 31: 1973, $262,167, 19.9 cents a share; 1972, $70,232, 5.3 cents.

Skier Manufacturing, 16 weeks ended April 21: 1973, $658,000, 28 cents a share; 1972, $416,000, 20 cents.

London Metals

LONDON (AP) — Closing metals bid-ask in pounds sterling a metric ton; silver in pence a troy ounce:

Copper — spot 621-622; futures 616-616.5.

Tin — spot 1,715-1,716; futures 1,705-1,706.

Lead — spot 155.25-155.5; futures 158-158.25.

Zinc — spot 214.75-215; futures 216.25-216.5.

Silver — spot 93.7-93.9; 3 months 96-96.1.

MacMillan Bloedel

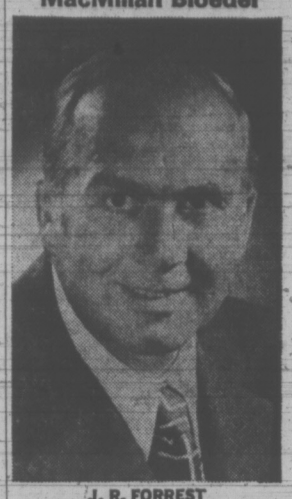

J. R. FORREST

At a recent meeting of Directors, J. R. Forrest was appointed Group Vice-President, Forestry and Building Materials Group. The functions of the former Forestry, Logging and Building Materials Groups are now combined into a single operating group to be known as the Forestry and Building Materials Group. This reorganization has been designed to achieve better utilization of the forest resource and protection of the environment through close coordination of forestry, logging, manufacturing and marketing activities.

WATERFRONT WONDERLAND

$68,000
OPEN TO VIEW
FRIDAY, SATURDAY, 1:30 - 4:30
8375 LOCHSIDE DRIVE

One acre of beautiful waterfront in Central Saanich. A secluded miniature Butchart Gardens, complete with boathouse. For details or prior viewing phone

384-8126 R. L. MURPHY 479-8089

Pemberton, Holmes Ltd.

BRITISH COLUMBIA INSTITUTE OF TECHNOLOGY

invites applications for Instructors of Administrative Management in the following subject areas:

REAL ESTATE MANAGEMENT
Must be able to instruct in the theoretical aspects of Real Estate Management, including land law, estate and interests in land, as well as the practical aspects used by salesmen, agents and appraisers.

INDUSTRIAL RELATIONS
Must be able to give the student an understanding of the fundamental issues and facts of labor-management relations, as well as working knowledge of the mechanics of Industrial Relations and an appreciation of the critical issues.

BUSINESS LAW
Must be able to teach all aspects of a fundamental course in Business Law.

MANAGERIAL POLICY AND BUSINESS STRATEGY
Must be able to help the student develop an ability to analyse the business as a system in which all the functions are seen as interdependent as well as an appreciation of the way business strategy influences the organization in reaching its goals.

TRAINING AND DEVELOPMENT
Must be able to give the student an understanding of the designing and implementation of various industry training programs. Practical aspects of training programs are emphasized.

Candidates should have a minimum of an undergraduate degree with at least five (5) years of relevant business experience. Former teaching experience would be an asset.

Salary will be commensurate with the applicant's over-all qualifications within established scales which range from a minimum of $817 to a maximum of $1,370 per month.

These are Civil Service positions within the Division of Post Secondary Education, Technical-Vocational Branch.

Please apply to: The Personnel Office
B.C. Institute of Technology
3700 Willingdon Avenue
Burnaby 2, B.C.

Calgary Stocks

WEDNESDAY

Stock	Sales	High	Low	Close	Net Ch'ge
Industrials					
Parkland	600	33	32	32	—4
Oils					
Brett	4500	10	9½	9½	— ½
Jagor	2000	40	40	40	
New York	12000	90	90	90	
Petroquest	500	70	70	70	—5
Republic	1500	90	85	90	—1
Thomson	300	265	265	265	+40
Universal	700	260	255	260	+10
Mines					
Alcor	1000	30	30	30	—1
Cultus	3000	30	26	26	—4
Duke	1000	38	38	38	+11
Studer	2000	18	18	18	—1

LONDON

LONDON (CP) — Closing stock quotations in new pence unless pounds are indicated: Associated Brit Foods 53, Anglo Am of S. Africa 414½, Babcock and Wilcox 111, Barlow Rand 255, Bass Charrington 139, BICC 154, Blyvoor 290, Boots 275, Bowater Paper 201, Brit Am Tob 258½, Brit Assets Trust 69, Brit Leyland 33⅜, Brit Oxygen 79, Brit Petroleums 564½, Broken Hill Prop 526, Burmah Oil 476½, Canadian Pac 748.

Cast 121½, Charter Cons 221½, Cons Gold 252½, Courtaulds 161¾, Daggafontein 71½, De Beers 373½, Distillers 144¾, Dunlop 103, EMI 166, Free St. Geduld 772½, Gen Elec 140¼, Glaxo 374, Grand Metropolitan Hotels 137¼, Gr Univ Strs 275, Guest Keen 356½, Hawker Siddeley 396, Hoover 470, Hudson Bay 630.

ICI 289, Imp Tob 98½, Judge 56, Kloof 600, Marks and Spencer 280, Metal Box 263½, Mim Holdings 167½, Phillips 840, Plessey 130, Poseidon 515, Rank A 380½, Rio Tinto-Zinc 239½, Roan Consolidated 330, Second Scott Inv 85, Selection Trust 485, Shell T and T 334, Tanganyika 202, Thomson 213½, Thorn 414½.

Tube Investments 459, Ultramar 240½, Unilever 360½, Union Corp 342, Vaal Reef 940, Vickers 131¾, Western Deep Level 752½, West Driefontein 16, Western Holdings 131¼, Western Mining 153, Woolworth 86, Zambian Anglo 214, Zambian Copper 64.

Bonds (in pounds): British Transport 53½, Brit Consols 24½, Exchequer 94 13-16, Treasury 56⅞, War Loan 34⅛.

8%
GUARANTEED INVESTMENT CERTIFICATES
CITY TRUST
City Savings and Trust Company
1306 Douglas Street
Phone 383-4141

MUTUALS, BONDS

WEDNESDAY

MUTUALS		
Acrofund	123	136
All Can Com		
	689	753
All Can Div	744	813
All Can Ven	340	372
All Can 4000	458	500
Amer Gr	521	572
Andr Eq	499	545
Assoc Inv	578	584
Can Gr	559	614
Canagex	1050	1135
Cdn Gs En	1359	1493
Cdn Inv	486	533
Cdn Sec Gr	516	567
Cdn SA Gld	932	1019
Cdn Trust	511	561
CSM Japan	1348	1481
Cap Gr	1062	1088
Col Mut	520	571
Com Intl	1677	1623
Com I Lv	374	411
Com Vent	708	778
Corp Inv	595	653
Corp I Stk	470	516
Dom Comp	600	652
Dryfs Inc	1046	1146
Dryfs Intl	1075	1178
Eaton Vik	562	611
Edu Eq	775	816
Ent Inv	597	656
Exec F Cda	578	633
Exec Intl I	188	—
Fras Gr	378	415
GIS Comp	979	1076
GIS Inc	348	383
Gr Eq	745	818
Guard En	90	99
Guard Gr	834	—
Harv Gr	651	651
Indus Gr	1092	1200
Int Eng	249	274
Inter Gr	549	603
Int Inc	428	470
Inv Gr	1167	1276
Inv Intl	595	651
Inv Jap	890	973
Inv Mut	555	608
Mari Eq	320	349
Maribor	464	507
Mut Accu	569	626
Mut Bond	1033	1135
Mut Gr	335	369
Mut Inc	493	—
Nat Res	718	785
NW Eq	538	591
NW Can	526	578
NW Gr	477	524
Pac Comp	689	689
Pac Div	523	523
Pac Rés	296	296
Pac Ret	487	487
Pac US	364	364
Pens Mut	822	822
Phil, H, N	1181	1205
Plan Res	426	468
Prin Gr	402	441
Prim Vent	219	240
Prov Mut	723	791
Prov Stk	556	608
Prud Gr	632	690
Reg Gr	863	948
Reg Vent	407	447
Royfund	624	649
Temp Gr	943	1031
Time Inv	858	—
Uni Accum	488	536
Uni A Ret	480	527
Uni Amer	165	181
Uni Hor	222	244
Uni Vent	297	326
Uni V Ret	454	499
Uni S Eq	741	814
Vang	604	662
West Gr	617	678
Xanadu Fd	353	353
Y Fd of Can	473	514
INDUSTRIALS		
AGF Spec	245	250
CPI Com	13¼	13¾
Guard G Pf	7¾	8
J Jum Com	80	90
BONDS		
	Bid	Ask
Government of Canada		
Do 5½ 74	97.50	97.60
Do 6½ 79	94⅛	94⅞
Do 4½ 83	78	78⅛
Ont. Hyd 8 98	97	97¼
CORPORATIONS		
Alta Gas 8½ 92	95½	98½
Bk Ns Mtg 8 79	98¼	101
BMo 7 78	95½	98½
BMo 7½ 88	96½	99½
Bell 8 80	98½	101½
Do 8 97	94½	97½
Do 8¾ 93	98	101
B.C. Tel 7¾ 95	92	95
Do 9½ 90	103	107
Do 9¾ 92	107	
Do 8¼ 94	96	99
CP Hotels 8¾ 92	99	101
Con Gas 8 92	95	
Falcon 7¾ 91	89½	93½
Gulf 8¾ 91	100	
HFC 8 92	94	98
M H T 9 80	100	104
Niagara 8¼ 92	97	100
Ont Jock 10 92	102	105
Pan C 8¾ 91	100	
Roy Bk 7 91	94½	97½
SSR 8¾ 92	101	105
Tr Gr 9 91	101½	105½
Roy Tr M 7¾ 79	97	
Wstc 8½ 93	97	99½
CONVERTIBLES		
Acki 7½ 88	95	99
ALGT 7½ 90	134	140
CGas 5½ 89	79	83
Gnstr 6½ 92	112	116
Home 5½ 92	101	107
Scurry R 7¼ 88	86	90
Wsct C 5½ 88	75	79
Wsct 7½ 91	87	91

Interim Listings

WEDNESDAY

	Bid	Ask
Abaca	34	36
Abella R	10	18
Able Exp		6
Acaplo	16	17
Adar Rs	15	18
Alakon	4	6
Alberni	55	
Alvila	10	14
Amalg	2	4
Ambass	3½	4
Amber R	22	24
Ang West	5	7
Arc Res	45	54
Arian Pa	15	25
Asclo Ind	6½	15
Athena	9	9½
Balfour	53	
Bart Mns	35	38
Bev Cal	11	30
Bonnevl	25	28
Bonus R	40	45
Boru Mn	17	29
Brent Ex	22	25
Brwstr	10½	11
Brown O	10	12
Buckey	13	17
Cairn M	15	18½
Can Bas	8	12
Canwex	20	23
Cardwl	7½	9
Carolin	29	30
Centex	5	8
Chilngr	68	70
Channel	15	20
Coast Int	20	22
Colby	50	55
Commnd	6	8
Concord	20	25
Conjur	7	12
C Altair	37	38
Con Cleve	5¼	7
Cop Mac	30	40
Corval	17	19½
Coynex	35	42
Darsi		8
Decade D	61	65
Dictatr	5	5½
Donna	5	7
Drchstr	18	19
Dorita	11	20
Dynam	9	9¾
Eagle B	26	30
Envoy R	42	43
Erin Ex	28	30
Fortun I	15	
Glvstn	110	120
Gary Mn	15	18
Geogst	195	220
Geo Dyn	75	
Geo Star	13	18
Giant Mtl	14	17
Glenlyn	4½	5
Gramar	15	
Gr Prix	60	
Gr World	28	32
Hertz In	30	32
Highld Q	38½	
Hobo Cr	20	23
Holbrg	7	9
Honda	18	24
Hub Mn	10	15
Hunt Bas	5	10
Juniper	14½	17
Kaza Cpr	28	32
Keith Cp	15	18
Kelglen	8	9¾
Kelmnt	28	32
Kendal	47	60
Kismet	26	29
Komo Ex	3	6
Lantern		44
Lewes R	4	6
Lou Mex	55	59
Low Val	5½	7½
Lucky St	6	
Manox P	40	45
Mcleod C	18	20
Midnth	7½	9
Milestn	15½	20
Mollie M	5	7
Montan	3	8
Mt Hylnd	6½	11
Nation Lk	5	6
N Denver	26	35
Nicola	29	31
Nisson	8	11
Nthstar	45	55
N Tungs	76	85
Nthwd	118	120
Panthr	15	17
Payette	7	10
Perry R	55	60
Plaza R	31	33
Princss	60	63
Prism R	12	17
QC Expl	11	14
Radiat	4	430
Remar R	13	15
Richwd	95	1
Rimrk	17	20
Rio Plat	53	54
Roblna		45
Shasta	102	103
Silmnc		12
SPA Mns	5	6
Spclstr	57	68
Spirit Ex	43	45
Starbd	29	31
Starlett	19	20
Stellak	5	7
Sunris	9	10
Swim Lk	5	15
Tandem	80	99
Tanzill	14	15
Teknol	15	20
Toronad	23	25
Turnign		80
Triton Int	1½	160
Twin Rv	51	53
Univex	55	65
Vanalta	26	28
Victor	4⅛	7
Wn Stand	14	15
Whipsw	10	12
Yukon Gl	51	54

FINANCE MANAGER

Excellent opportunity for a man to handle all facets concerning the retail finance of automobiles. Finance company or banking experience essential.

Excellent salary with company car provided. For appointment please call Mr. Boothman, **384-1144.**

Peter Pollen FORD
Yates at Cook 384-1144

ONLY 100 DAYS REQUIRED TO REDEEM
7%
GUARANTEED SAVINGS CERTIFICATES

Interest Payable Monthly, Quarterly, Semi-Annually, Annually, or Compounded
FARMERS & MERCHANTS TRUST
731 Fort St., Victoria 388-9172
Members Canada Deposit Insurance Corp.

Please Send Me More Information
NAME _____
ADDRESS _____

Imperial centre

Spring Service check-in.

FRONT END Alignment
ONE WEEK ONLY

Now that spring's here, you and your car are going to be putting in plenty of highway miles. An Esso front end alignment will help you make the most of them by correcting a common cause of uneven tire wear and unsafe handling. For one low price, we'll...

- adjust caster and camber
- adjust toe-in
- check springs, stabilizers, shock absorbers, ball joints
- check tie rod ends, steering mechanism
- adjust bearings

9.95

NO WAITS OR 4000 MILES — ESSO Service Guarantee — FOREVER CURES FIRST

TERRIFIC PACKAGE DEAL
CHASSIS LUBE
OIL CHANGE
OIL AND FILTER

Give your car an oil change and chassis lube, all for only $6.99—including the oil and filter. This special package offer is for one week only, so bring your car in soon.

6.99
ONE WEEK ONLY

Use your Esso or Chargex Credit Card.

SERVICE DEPT. OPEN 'TIL 12 MIDNIGHT
MON. THROUGH FRIDAY — 8 TO 5 P.M. SATURDAY

HILLSIDE AND SHELBOURNE
DOUGLAS AND FINLAYSON
592-2455

ESSO

Smile AT SOMEONE today
Smile PASS IT ON
SMILING WORKS

"Smile with Labatt's
Great Penny Farthing Race
Victoria Days
May 26 & 27"

call for ... 'Labatt's Blue'

When you're smiling call for Labatt's Blue.

Blue smiles along with you.

HURRAH FOR WEEKENDS

Interest Trend Up: Banker

British Columbia is a tremendous challenge — because it is a vigorous province, not because it has an NDP government, says John Hilliker, the new regional manager of the Canadian Imperial Bank of Commerce.

He was guest of honor at a reception at the Union Club Wednesday.

Hilliker said in an interview the bank considers it is "business as usual" regardless of what party forms a government.

He is optimistic about the future of the province and says the economy is very strong right across Canada.

Hilliker will direct the bank's B.C. operations from his Vancouver office. His promotion means he is returning to Vancouver after eight years in Toronto.

He is returning to the west coast with mixed emotions.

"I don't want to get into an east versus west controversy. They are both great places to live. Toronto is a fine city — but so is Vancouver."

One thing he is certain about is that the North American economy is very strong despite the current weakness in the market.

He said there was no reason to believe the economy was headed in any direction but up.

He would not attempt to forecast the extent of the increases that could be expected in interest rates during the remainder of the year but the trend was definitely up.

"Speaking not as a banker but as an individual I would say that higher interest rates would appear to be inevitable."

While all rates were subject to considerable fluctuations and crystal ball gazing was a hazardous pastime, there was no reason to suspect that rates would come down in the near future.

All the factors indicated further increases could be expected before long.

"The over-all outlook for the economy is very, very strong. I have heard no talk of a recession, everyone is very confident about the economy."

Hilliker was introduced by William Armstrong, manager of the main branch of the bank in Victoria.

He was presented with a scroll and top hat by members of the Victorian Days Society as a welcome to Victoria.

"I have been to Victoria once before, but it was so long ago this is just like a first visit for me," he said.

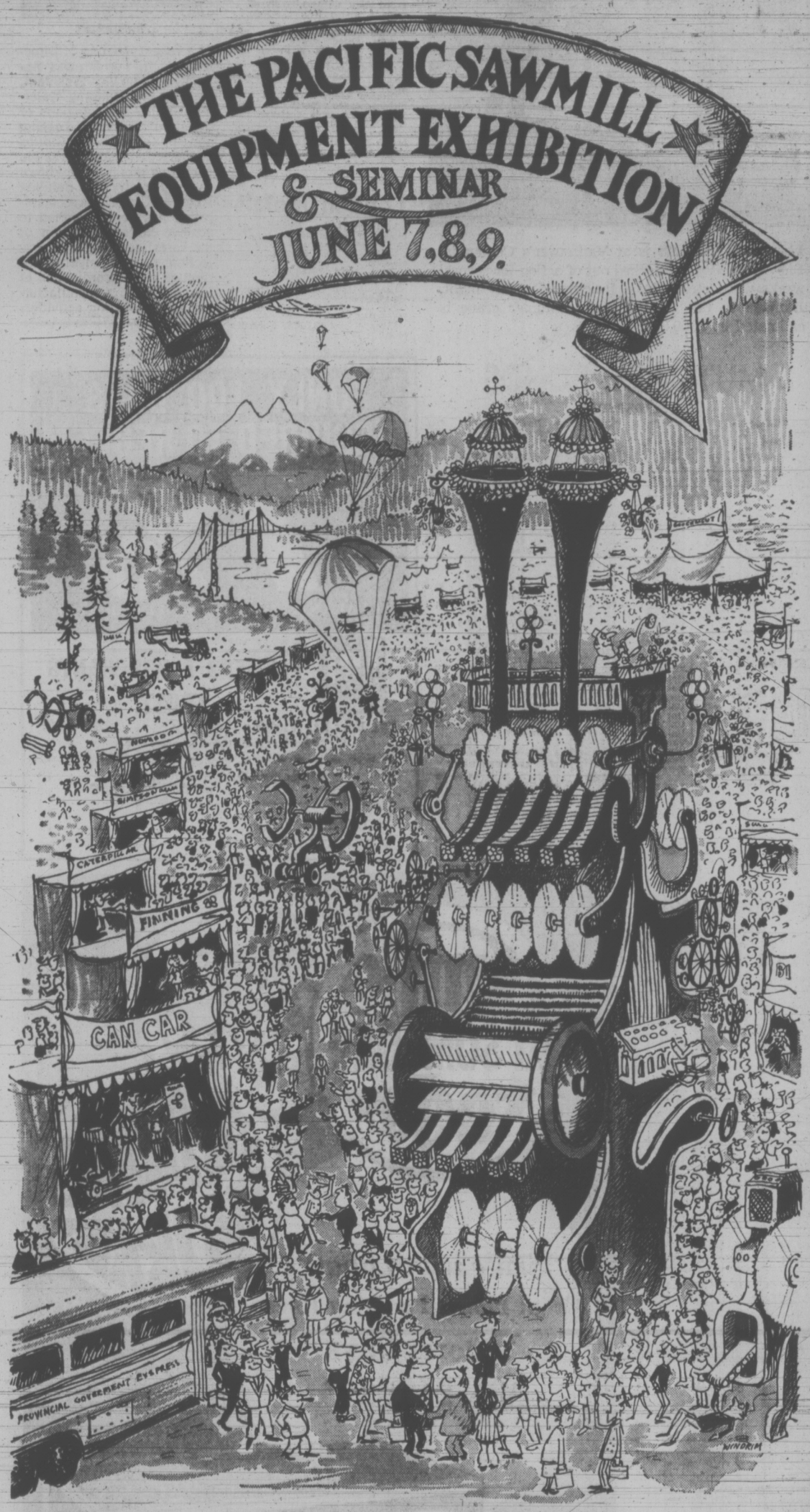

Biggest sawmill show on the coast

Acres of the newest equipment

Manufacturers from all over B.C. will be displaying their newest and most modern equipment. Service companies will have their displays too, as will many other companies associated with the forest industries of British Columbia.

A 2-day seminar on wood technology

The Council of Forest Industries of British Columbia has rounded up the best brains in the business for some very thorough sessions on the latest wood conversion techniques. These seminars are aimed at improving productivity, utilization of raw materials, and of course, profits.

Promotion of export sales

Foreign buyers are being encouraged to attend, through an active campaign directed to countries with rapidly expanding market potential.

Representatives of the Department of Industrial Development, Trade & Commerce will be on hand to provide information on export markets and services available from the department.

If you're in the business, you'll want to be there

The Pacific Sawmill Equipment Show, organized and produced by Pan-Pacific Projects Ltd., will be the biggest show of it's kind on the west coast of North America. It's your best opportunity to see all the most modern equipment, hear about all the newest technological advances, and meet all the big buyers in one place.

The Pacific Sawmill Equipment Show will be held at the B.C. Institute of Technology, Willingdon and Canada Way, Burnaby, British Columbia.

Exhibition Hours — June 7 & 8 - 10 a.m. to 8 p.m.
June 9 - 10 a.m. to 6 p.m.
Seminar Hours — June 7 & 8 - 9 a.m. to 3 p.m.

Exhibition Organizers:
Pan-Pacific Projects Ltd.
684-8205

Department of Industrial Development, Trade & Commerce
Honourable Gary V. Lauk, Minister,
L. C. Hempsall, Deputy Minister

NO DOWN PAYMENT REQUIRED
and we'll arrange
NO PAYMENTS TILL SEPT.
Admiral
26" SOLAR COLOR TV
All new Color-matic
Pre set tint and color intensity.
Pecan Cabinet on Casters.
WHILE THEY LAST!
$549.95
Available as low as $21 per month. 36 Month Plan.

1 YEAR FACTORY SERVICE INCLUDED

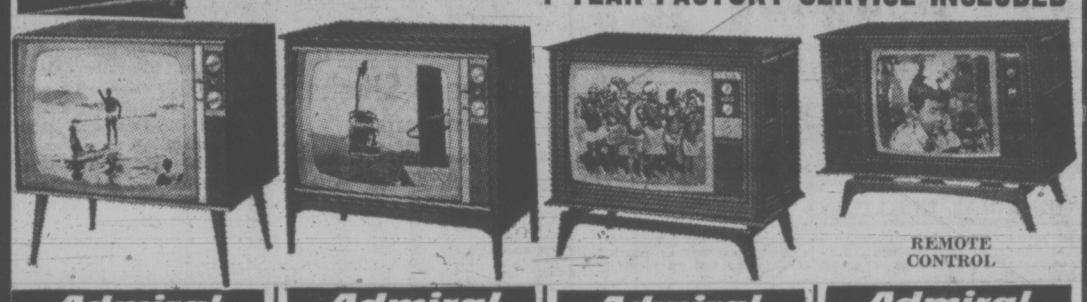

REMOTE CONTROL

Admiral
25" Lowboy COLOR TV
Walnut finish cabinet, oval speaker with tone control 399.95
NO DOWN PAYMENT
As low as $15 Per Month
36 Month Plan

Admiral
25" Deluxe COLOR TV
Super-brite picture tube, 6" x2" speaker, tone control 449.95
NO DOWN PAYMENT
As low as $17 Per Month
36 Month Plan

Admiral
26" Solar COLOR TV
Black matrix picture tube, Imperial series with color-matic 529.95
NO DOWN PAYMENT
As low as $20 Per Month
36 Month Plan

Admiral
26" Solar COLOR TV
Black matrix picture tube, Imperial series with color-matic 698.88
NO DOWN PAYMENT
As low as $27 Per Month
36 Month Plan

30" ELECTRIC RANGE
Fully automatic with clock controlled oven, timer, minute minder, plug-out elements, window oven and full storage drawer.
WITH APPROVED TRADE 189.95

Admiral™
13 Cu. Ft. Refrigerator/Freezer, 2-Door
Custom 13 dual temperature refrigerator/freezer combination. 89-lb. frozen food storage capacity, glide-out shelves, full width crisper and meat keeper. 3-position electric butter conditioner. Right or left hand door opening.
WITH APPROVED TRADE 249.95

Avocado, Harvest Gold or Coppertone $10 Extra

SPECIAL
Ostermoor PILLOWS
25% Goose and Duck feathers, 75% Down . . .
QUEEN SIZE 2 for 44.88
KING SIZE 2 for 68.88
FREE DELIVERY

EASY TERMS

OSTERMOOR® MATTRESS AND BOX SPRING
Simmons Finest Adjusto-Rest* Coil Sleep Set.

A beautiful Deauville cover. Rosetone and Olive on Ivory background
512 firm Adjusto-Rest coils for comfortable sleeping support
Micro-Quilt® with Simfoam®
White felt upholstery
Matching Box Spring has heavy gauge coils with Anti-Sway stabilizers.
Buy sleep sets and save!

Mattress and Box Spring Set size 3/3 Each piece $129.00 $79.00
Mattress and Box Spring Set size 4/6 Each piece $149.00 $89.00
Queen Size Mattress and Box Spring Set $189.00
King Size Mattress and 2 Box Springs $289.00

VICTORIA'S LARGEST FURNITURE VALUE CENTRE
THE TRADERS
715 FINLAYSON ST. (Top of the Town) PHONE 388-6264
OPEN MON.-FRI. TILL 9 P.M.; SAT. TILL 6 P.M.
VIC
TONI

Cable Car Urged For Oil Shipping

An engineer told congressmen in Washington Tuesday Alaskan oil could be moved better by cable car and B.C. Liberal leader David Anderson said today techniques can wait, the route is the first issue.

Alexander Nyman told the public lands subcommittee of Congress that a trans-Alaskan pipeline to carry oil from the north slope to the ice-free port of Valdez should be scrapped in favor of the cheaper and safer cable-car system.

Nyman estimated a cable system could be built for about $650 million, contrasted to the estimated $3.5 billion for the pipeline. The pipeline is hotly opposed by conservationists who charge it will endanger the delicate Arctic environment and tanker traffic down the coast will inevitably produce damaging spills.

The cable system could be built in two years, using helicopters to install cable and towers, Nyman suggested. It would not be as susceptible to damage from earthquakes which could crush a pipeline and spill millions of gallons of oil before the line could be shut off.

The cable system would use three-ton sealed metal containers, each carrying only 24 barrels of oil, moving along the line at about 30 miles an hour, said the engineer.

Wildlife could pass underneath unhindered and an earthquake would mean the loss of only a few containers.

Anderson said he is in no position to judge the technical feasibility of this or other transport methods. The foremost issue is the choice of route and the best one is via the McKenzie Valley, he said.

After that has been decided at the political level, it will be up to the technicians to come up with the best way to move the oil, Anderson was speaking from Williams Lake, one stop on a provincial tour.

Indians to Vote Again

KAMLOOPS (CP) — Kamloops Indian Band members will take another shot at electing a new chief June 5, more than five months after the disputed election of Norman LaRue.

LaRue's election victory by three votes was ruled invalid earlier this month by the department of Indian affairs because five voters were declared ineligible following a judicial hearing in April.

This Is an Invitation to

CHRIST'S MISSION IN CADBORO BAY

Public Meetings Located at
Cadboro Bay United Church Hall
THURSDAY, MAY 24, 7:30 p.m.
FRIDAY, MAY 25, 2:30 and 7:30 p.m.
SUNDAY, MAY 27, 7:30 P.M.
For transportation call 592-0862, 477-6813, 477-4300

CAPITAL SUPER FOOD

50 WEST BURNSIDE ROAD
5124 CORDOVA BAY ROAD
Cordova Bay Plaza

OPEN DAILY 9 to 9

Cordova Bay Store Mon., Tues., Wed., Sat., 9-6 Thurs., Fri. 9-9, Sun., 12-6

BIG SAVINGS EVERY DAY

Prices Effective
May 24, 25, 26 — Thursday, Friday, Saturday

Canada Grade A 1 RIB STEAK lb. 1.29
Short Ribs BEEF lb. 59c

Kraft Single New! CHEESE SLICES Onion, Sharp, Swiss, Pimento, 2 8-oz. pkgs. 89c
Kraft's New! SOFT MARGARINE 1-lb. Maxi Bowl 39c

Kraft MIRACLE WHIP SALAD DRESSING 32-oz. Jar 65c

AYLMER Asparagus TIPS 12-oz. Tin 55c
AYLMER TOMATOES 3 28-oz. Tins 1.00

TETLEY TEA Imported from England 144 Bags—Box 1.49
Chase & Sanborn COFFEE 1-lb. pkg. 75c

Standby—Fancy Grade PEACHES 4 14-oz. Tins 1.00

KRISPEE POTATO CHIPS All Varieties Tri-Pack Box 39c
TWEETEE FREEZ-POPS 21 Pops, 42-oz. Box 69c

KELLOGG'S FROSTED FLAKES 18-oz. Large Box 55c
MISS MEW CAT FOOD Beef, Chicken, Kidney, Liver 6-oz. tins 4 for 59c

Bull Dog, Heavy Duty GARBAGE BAGS 10 Large Size 49c
PALMOLIVE LIQUID DETERGENT 32-oz. King Size 89c

SUNLIGHT POWDER 5-lb. King Size 1.69

SNOBOY CARROTS 3-lb. Cello Bag 29c
No. 1 Hothouse CUCUMBERS 2 for 45c

Texas Pink or White GRAPEFRUIT 10 for 89c
FRESH IN CABBAGE 2 lbs. 25c

See the '73 Fords

The closer you look, the better we look...

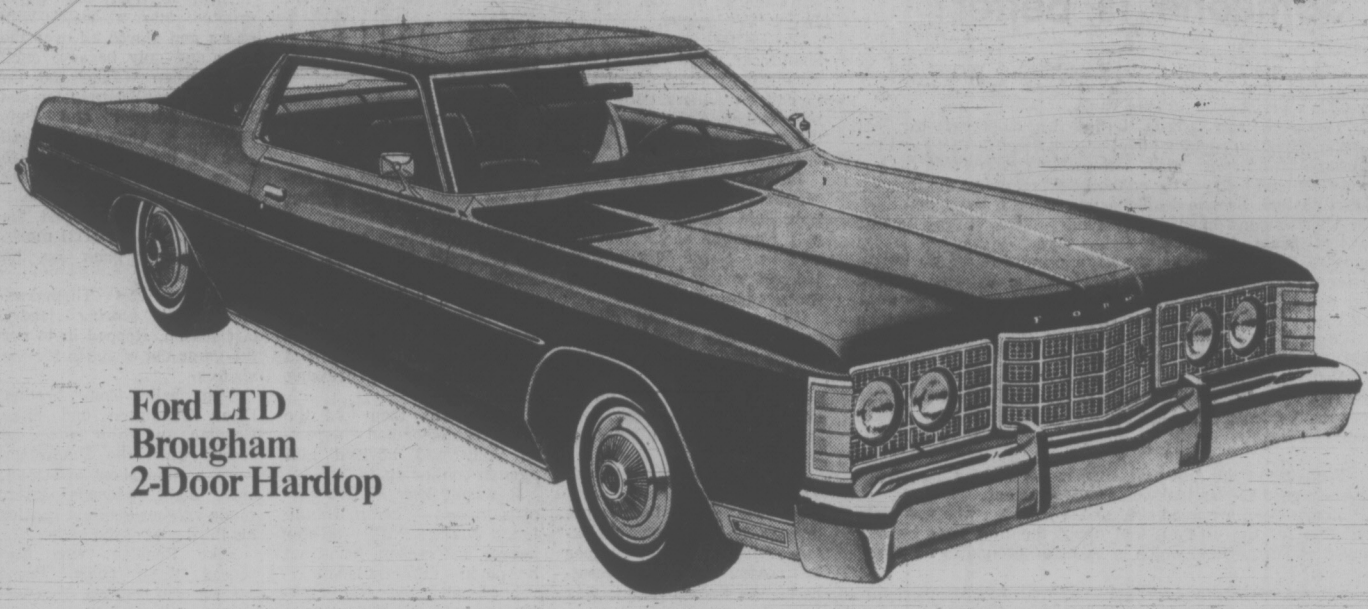

Ford LTD Brougham 2-Door Hardtop

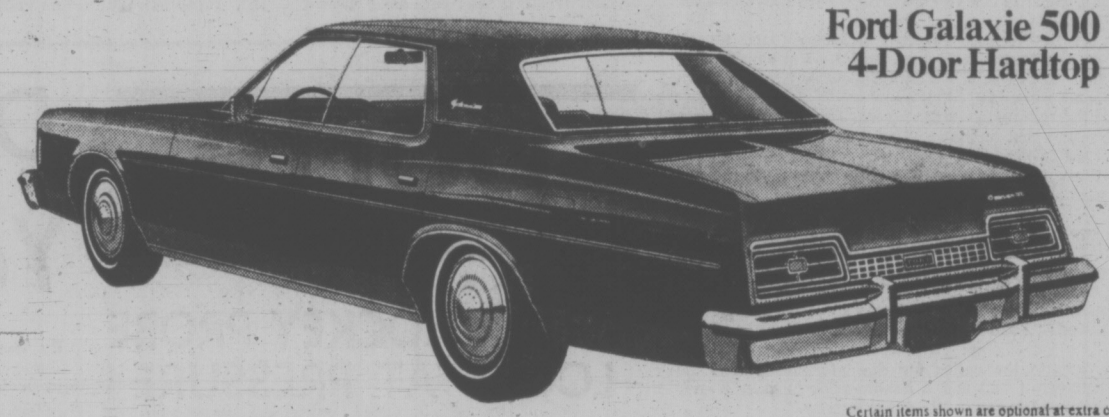

Ford Galaxie 500 4-Door Hardtop

Certain items shown are optional at extra cost.

Here are some of the reasons why:

Two unbiased panels of auto experts took a close look at all the '73 cars. Tested them thoroughly. Based upon these tests...Ford won "Car of the Year" in Road Test's competition. Ford LTD won "Full-size Sedan of the Year" in Motor Trend's competition.

A close look shows why experts rated the restyled Fords (LTD's and Galaxie 500's) so highly: Motor Trend said, "The clincher was Ford's stock in trade, a super-quiet interior with isolation from road noise."

But it was more than Ford's famous quiet ride that impressed the experts. They were also impressed by the high level of standard equipment in the new Fords. Every new Ford now comes with standards like: a 351 cubic inch V-8, an automatic transmission, power steering, power brakes, and power ventilation.

LTD Brougham interior has brocade trim, cut-pile carpeting. Optional split bench seats, passenger recliner also shown.

There is also a new level of luxury in the interior. Ford's Front Room has ample space even for six-footers. There are full-length armrests, and plush carpeting throughout.

There are also a host of optional better ideas to add to your driving comfort. You can choose Fingertip Speed Control that automatically maintains a preset speed. A SelectAire Conditioner with Automatic Temperature Control to match the seasonal changes of a year-round climate. And if you like to travel with a song, add an AM/FM Stereo Radio with Tape Player and dual speakers...front and rear.

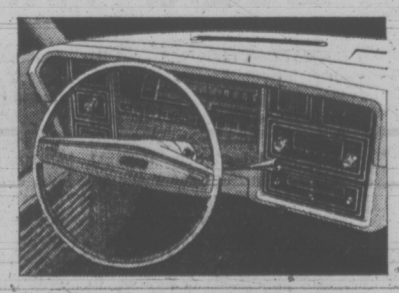

Redesigned instrument panel maximizes driver and passenger convenience.

We've built the new Fords to make them as easy as possible for you to enjoy. With better visibility ideas like wiper-mounted washer jets that direct fluid ahead of the blade. The competition simply doesn't have them. Optional interval windshield wipers that can be regulated from 2 to 10 cycles are also available. Plus an improved electric rear window defroster for increased visibility in any weather.

Other exclusive better ideas are an optional driver adjustable remote control right-hand mirror and power mini-vents on 4-door models. Both are unavailable from our standard-size competition. Optional power window, door lock and left-hand mirror controls are clustered in the driver's armrest.

New wiper-mounted washer jets.

Ford also has a bin-type glove box larger than any of Ford's standard-size competitors. An inside electric trunk lid release is also available. So is an automatic seat back release on 2-Doors. And an automatic parking brake release so that you can't drive with your brake on.

Remote control right-hand mirror, Power Mini-vents.

Standard safety features include side-door steel guard rails, and an energy absorbing bumper system. For further driving peace of mind, you can order optional steel-belted radial ply tires. There is also an Anti-theft Alarm system with spare tire lock and lockable inside hood release.

The Fords are new, with new styling, features, and options. That's why we invite you to take a closer look. And that may be why Road Test calls the '73 Ford "The finest family car to be found at its price in the showroom today."

Take a closer look at the new Fords for yourself. At your Ford Dealers.

FORD Ford

Quiet is the sound of a well-made car.

FANS TAKE PART IN SOCCER FIGHT

BURNABY, (CP) — A fight involving players and fans near the end of the game resulted in cancellation of a Province Cup soccer semi-final match between Westminster Blues and the Portuguese Club of Vancouver here Wednesday night.

Referee Harold Finch called the game when Westminster's Bill Sinclair and PCOV's goalkeeper Tony Ramalho began fighting and fans joined in. Finch said the game will be rescheduled.

The score was tied at 1-1 when the game was called. PCOV went ahead at the 18-minute mark on a goal by Dave Price and Westminster's Ike MacKay tied it up with 10 minutes left in the game.

bill walker

Think You're Good? Someone Is Better!

Notes and like that: And how often a person can be overlooked, and his work unappreciated. Take John Moss, grounds supervisor at Athletic Park.

Two weeks ago Saturday he first had to prepare the field for the exhibition rugby match between Saanich Velox and the touring Anti-Assassins side. Immediately afterwards he had to oversee and help get the softball field ready for the International Fastball League doubleheader between Bates and Shelton, which means, among other sundry items, putting up that outfield fence, lining the field, taking down the rugby uprights. Then on Sunday, the situation was reversed; immediately following the second doubleheader between Shelton and Bates, down come that fence . . . zip . . . and up went the soccer goal posts for the Coast League playoff between Vic West United and Gorge Molsons. Little wonder, as John said: "the field is a little thin right now."

Between duties John found time Saturday to catch the last half of the delayed TV final of the Association Cup final between Sunderland and Leeds, and play his regular cricket match on Sunday.

★ ★ ★

Speaking of the Anti-Assassins, here's one for the you're-never-as good-as-you-think-you-are-department.

Henry Dale, a rugged six-foot 215 pounder, who was playing prop for the visitors, told about the first time he had played at Murrayfield which is hallowed ground to all rugby players.

He was particularly anxious to do well, and naturally was interested to see who his opposite would be. "When I saw him I felt better," Henry recalled. "He was an older fellow, going bald, about a head shorter, I outweighed him by a little over a stone, and I immediately figured: 'Boy, I can have him for breakfast'."

"When the first crunch came, I suddenly found myself face down on the Murrayfield turf, and I wasn't quite sure how I got there until I saw this little fellow running off down the field. Then I remembered.

"During the remainder of the match, I must have eaten a little bit of every part of that ground," he continued, "and I don't think I got to him once.

"When the match was over, this chap came up to me and told me something I've never forgotten.

★ ★ ★

" 'You know,' he said, 'when you first saw me, I'll bet you said: 'I'll have him for breakfast.' Well, I was like that myself once, and I learned my lesson.

" 'Just about the time you start thinking you're the best there is, remember this: There is always someone better'."

Henry added: "I had learned my lesson too."

★ ★ ★

Thanks, too, to the caller for the information that the difference between a tout and a handicapper is most clearly defined by Damon Runyan in "Pick the Winner."

"A tout is a guy who goes around a race track giving out tips on the races, if he can find anybody who will listen to his tips, especially the suckers, and a tout is nearly always broke. If he is not broke, he is by no means a tout, but a handicapper, and is respected by one and all, including the Pinkertons, for knowing so much about the races."

Which is like saying that any handicapper's reputation is determined strictly by how well the hose he likes, runs. Me, too.

★ ★ ★

Then there's the story that Ken Gunter was off work because he injured his ankle playing table tennis while at work . . . that the thoroughbred Last Note, central equine in last year's court case over the running of a race at Sandown, is now a jumper, and doing well . . . that Mike Elcock of UVic makes a good point when he claims that the recent rescinding of group travel reductions for Fridays and Sundays by the national air carriers certainly will pose financial hardship for colleges and amateur athletic groups, and undoubtedly would curtail inter-provincial competition, if carried out . . . that Canucks' president Tom Scallen is only seeking a fair price for his 602,000 shares of the Canucks, the difference being somewhere between $20 and $12 at the moment, and that other little manouevre by which Arthur Wirtz of Chicago Black Hawks becomes involved works like this: Wirtz has a 30 per cent interest in Scallen's Medicor Corporation which controls 62 per cent of the Canucks. Wirtz is also chairman of the NHL's Finance and Expansion Committees. It makes one wonder who runs what, doesn't it? And guess what? Just in is the announcement a full-scale medieval jousting tournament is to be held in Empire Stadium, June 30-July 2. Best of all, the 12-foot lances will have a blunt end to avoid mortal injury. An aside to Louie Leonard, you are right. Gil McDougald and Willie Mays were rookie winners in '51.

WLA Commissioner 'To Blame', But Shamrocks Fight On to Win

By MAX LOW
Times Staff

There was a dash of everything at Memorial Arena Wednesday night.

Controversy, a hint of intrigue, delays, fights and, yes, some fine lacrosse were all part of the scene as Victoria Shamrocks held on to beat New Westminster Salmonbellies 13-8.

It all started when the Salmonbellies arrived with a little surprise for the Shamrocks — and they didn't like it one bit.

Struggling for a goalkeeper after veteran Joe Comeau retired and backup Pat Thorp quit, New Westminster coach Keith Jackson got permission to use highly-rated John Hamilton, tender with Victoria McDonald's of the Pacific Junior "A" League.

The league, unknown to the Shamrocks, had given Salmonbellies special permission to call on juniors until their new keeper, Greg Thomas of the Peterborough Lakers, arrived from the East.

Jackson got the okay from McDonald's general manager Bob Reid Tuesday night to play Hamilton and it was obvious New Westminster planned to use him as a big weapon against Victoria.

Only people who didn't seem to know anything about it were the Shamrocks.

"It was completely contrary to the rules and we didn't even know it was going on," said Shamrock coach Ed Kowalyk.

The Shamrocks protested. The start was delayed, and when the game finally got under way, Skip Jolly, Coquitlam Adanacs' spare keeper last season and signed recently by the Salmonbellies, was in goal.

After an uninspiring first period, New Westminster led 4-3 and Western Lacrosse Association commissioner Colin Cruickshank of Vancouver took a moment to explain that a compromise had been reached over the use of Hamilton.

Cruickshank confessed he was "to blame" for not notifying Victoria and said the Shamrocks had agreed to New Westminster using Hamilton — but only as a backup keeper and only in the event of injury to Jolly.

"He won't be going in just because they get behind," Cruickshank promised. "There's no way I'm going to have anyone taking a dive."

The Shamrocks came out hot at the start of the second period, hit for six straight goals and led 9-5 when Jolly went to the ground hurt after a barging incident and some resulting fisticuffs in the goalmouth.

	P	W	L	F	A	Pts.
Vancouver	4	3	1	54	37	6
Coquitlam	6	3	3	78	76	6
VICTORIA	4	2	2	41	47	4
New West.	4	1	3	49	62	2

Jolly left the game and Hamilton came out and started warming up.

But Cruickshank was good for his word. He halted the game, announced the rest of the second period — there were just under two minutes to go — would be played before the third period, and called a doctor to the dressing room.

Cruickshank then told the press the doctor had "inspected Jolly and advised him against continuing."

It wasn't long — five seconds in fact — before Hamilton, Junior "A" all-star keeper last season, found out he was in a different league.

That's all it took Ranjit Dillon to score the 10-5 goal as the rest of the second period resumed. By the time the period ended, Hamilton had let in another goal and made only one save and it was 11-6.

He fared a little better in the third period, making nine saves, and that's when most of the best lacrosse was seen.

Early in the period, the 1,490 fans got a glimpse of what the defending WLA and Mann Cup champions usually look like as the Salmonbellies rallied with some fine, crisp short-passing play.

Led by last year's coach Paul Parnell, players like Bill Robinson, Ed Goss, Fred Greenwood and Ken Winzoski kept up a steady stream of shots at Victoria keeper Skip Chapman.

Chapman made several fine saves, letting in only Al Lewthwaite's second goal of the game at the 1:15 mark.

Then, at 7:21, the game erupted into a brawl with sticks and gloves all over the floor and only became calm again when Wayne and Ed Goss of New Westminster and Dennis Somner and Pete Rushton of Victoria were all sent to the penalty box to serve major penalties for fighting.

When Robinson closed the gap to 11-8 at the 11:21 mark, things looked grim for the Shamrocks.

Then Ivan Thompson, Shamrocks' scoring leader last season, stepped in to put the game out of reach for the visitors.

With help from brother Brian Thompson and Mike Beaulac, and sheer hustle, he scored when the Shamrocks were a man short and then, only eight seconds later, made another brilliant run for his third goal of the game.

Mike Beaulac, who also scored three goals, Brent Atkins, who got two, Tom Levasseur, who didn't score any but came close several times, and Ranjit Dillon also all had fine games

—John McKay photo

LOOKING FOR REVENGE is Victoria's Ivan Thompson, who tangles with Dave Thwaites (3) after New Westminster player had hammered Jim Guerin of Shamrocks to floor during Western Lacrosse Association game Wednesday at Memorial Arena. Action came just after visiting goaltender Skip Jolly had been checked heavily, receiving injury that resulted in last portion of second period being added to third session.

sports

DOUG PEDEN - EDITOR

MINOR HOCKEY PROBE LOOKS AT PRESSURE

CHARLOTTETOWN (CP) — The minor hockey congress of the Canadian Amateur Hockey Association Wednesday announced it has taken steps to investigate the pressure on boys under 10 years of age playing organized hockey.

T. B. McCormack of Thunder Bay, congress vice-president, told delegates to the 57th annual CAHA convention, that his group is "very concerned about the affects of pressure on these young boys playing in organized groups."

"We hope that all aspects of this concern will be thoroughly investigated through the CAHA's technical advisory subcommittee on research," he said.

The committee is under the chairmanship of Dr. George Lariviere of the University of Quebec.

McCormack said the study has been progressing quietly since last December and he hoped the result would be applicable to all minor sports.

DHs Enjoy Bangup Night; Yankees Share Lead in AL

By The Associated Press

Three-run homers by Carlos May and Sal Bando featured a bangup night for designated hitters in the American League Wednesday night.

May's blast helped Chicago White Sox defeat California Angels 5-3 and Bando's homer led Oakland Athletics to an 8-6 victory over Texas Rangers.

Designated hitters totalled 11 hits in 31 at-bats in the five league games, an average of .355.

In other games, New York Yankees beat Detroit Tigers 6-5 as designated hitter Jim Ray Hart collected one hit in three appearances; Boston Red Sox tripped Milwaukee Brewers 5-3 as DH Orlando Cepeda had one hit in two at-bats, and Minnesota's designated hitter, Tony Oliva, had two hits in four times at bat to help the Twins defeat Kansas City Royals 8-6.

May's three-run homer capped a four-run seventh inning for the White Sox.

Bando slammed a three-run homer in a four-run second inning in Oakland's triumph over Texas. Reliever Horacio Pina gave up only one run in five innings of relief to gain the victory.

Matty Alou delivered a two-out double in the inning, driving homefthe tie-breaking run in New York's victory as the Yankees moved into a first place tie with Detroit.

Rico Petrocelli knocked in two runs and had a hand in two others, leading Boston over Milwaukee. The damaging blow by the Red Sox' third baseman was a two-run single in a four-run fourth.

Harmon Killebrew drove in three runs, helping Minnesota rally for its victory over Kansas City.

In the National League Dave Concepcion's ninth-inning single drove in Cincinnati's winning run in a 4-3 victory over Houston Astros; Chicago Cubs edged Montreal Expos 4-2 in 10 innings, and San Diego Padres nipped Los Angeles Dodgers 4-3.

★ ★ ★

NATIONAL LEAGUE

Chicago 000 000 200 2—4 6 2
Montreal 001 100 000 0—2 8 2
Hooton, Locker (7), Bonham 3-0 (8) and Rudolph; McAnally, Walker 2-3 (9) and Boccabella.

Houston 000 100 002—3 9 2
Cincinnati 001 110 001—4 5 0
Wilson, Ray (7), York 3-2 (9) and Edwards, Hutze (8); Billingham, Hall 4-2 (9) and Bench. Home run: Cincinnati — Menke (1st).

San Diego 000 210 010— 4 8 0
Los Angeles 000 100 200— 3 7 0
Corkins, Arlin 2-1 (6), Romo (9) and Kendall; Messersmith 4-4, Brewer (8) and Yeager. Home runs: San Diego — Corkins (1st); Los Angeles — Crawford (3rd), Russell (1st).

AMERICAN LEAGUE

California 010 020 000—3 6 2
Chicago 000 100 40x—5 8 2
Singer 7-2, Sells (8) and Torborg; Fisher, Forster 2-0 (5) and Brinkman. Home runs: California—Oliver (6th); Chicago—May (5th).

Kansas City 005 000 100— 6 16 1
Minnesota 100 204 10x— 8 11 2
Busby 3-6, Bird (6) and Taylor; Kirkpatrick (7); Kaat, Goltz 2-6 (6), Corbin (7) and Mitterwald. Home runs: Kansas City — Piniella (4th); Minnesota — Hisle (6th).

Milwaukee 000 000 120—3 8 1
Boston 010 400 00x—5 7 2
Bell 4-5, Lockwood (4) and Porter; Pattin 3-7, Veale (8) and Fisk. Home run: Milwaukee — Porter (4th).

New York 300 200 001—6 12 0
Detroit 012 001 100—5 10 2
Peterson, McDaniel (7), Lyle 1-3 (7) and Munson; Coleman 8-3, Hiller (9) and Sims. Home runs: Detroit — Sims (3rd), Stanley (6th).

Texas 051 000 000— 6 8 2
Oakland 240 002 00x— 8 8 1
Broberg, Gogolewski 0-2 (4) and Suarez; Blue, Pina 4-1 (3), Knowles (8), Fingers (8) and Fosse. Home runs: Texas — Nelson (3rd); Oakland — Bando (8th).

PACIFIC COAST LEAGUE

Albuquerque 9, Eugene 3.
Phoenix 6, Hawaii 3.
Spokane 13-7, Salt Lake 4-5.
Tacoma 13, Tucson 8.

Hassle Over Hockey Tours Could Wind Up in Court

CHARLOTTETOWN (CP) — A jurisdictional dispute between the International Ice Hockey Federation (IIHF) and the Canadian Amateur Hockey Association (CAHA) may end in litigation if the association follows a suggestion made Wednesday by outgoing CAHA president Joe Kryczka of Calgary.

Kryczka told delegates to the 57th annual convention that the CAHA may seek a court injunction to prohibit a European team from playing in Canada unless their tours are sanctioned.

Noting that the international scene had become of vital importance, Kryczka said "our interpretation of the IIHF regulation is diametrically opposed to the views held by their president, J. F. (Bunny) Ahearne.

"Mr. Ahearne believes European teams can engage in exhibition games with professional clubs in Canada without CAHA permission.

NEVER DISAPPROVED

"I strongly suggest that if the IIHF and Mr. Ahearne persist in this attitude, the CAHA should apply to the courts for an injunction restraining the Russians or any other European hockey team from arranging tours in Canada without our consent."

"We have never said that the CAHA disapproved of games between the Soviet Union and National Hockey League teams," Kryczka said, "but we are determined that all such tours must be sanctioned by this association.

"The National Hockey League is not anxious to have a confrontation with the CAHA," Kryczka said, "and that is the reason all games in the upcoming series between the Russians and NHL teams are being played in the United States."

Kryczka's comments followed a report to the plenary session by Gordon F. Juckes of Ottawa, CAHA executive director.

Juckes was reviewing a report of his visit to the World Hockey Congress in Moscow in April.

Juckes said there were three items of primary importance evolving from the congress. One was open competition for the world hockey championship, another was open competition for the world junior championship, and a jurisdictional argument over which association had the right to sanction tournaments between European and Canadian clubs in Canada.

In the evening, Gordon L. Bennett, minister of justice and acting premier of Prince Edward Island, was guest speaker at a dinner sponsored by the province. He acknowledged that the CAHA had an untarnished reputation as leaders of hockey in this country, and asked the association to "forget about professionalism at the minor hockey level.

"The interest of these young players will be best served by supporting a program that provides "sheer enjoyment," he said.

MORE SPORT ON PAGE 38

Movers' Miscues Aid Service Club

Errors helped Al's Home Service break a 1-1 tie with five runs in the fifth inning and go on to a 7-3 Victoria Senior Baseball League victory over Greaves Movers Wednesday night at Lambrick Park.

Jerry Lister's two-run single was the key to Al's success but Greaves also aided their opponents by committing three errors in the inning.

Although getting nine hits, two more than their opponents, Greaves lacked hitting in the clutch and left baserunners stranded in every inning.

	W	L	Pct	GBL
Gorge Hotel	1	0	1.000	—
Al's Home	2	1	.667	—
Farmer Constr.	1	1	.500	½
Greave's Movers	0	2	.000	1½

Al's Home	010	050	1—7 7 2
Greave's	000	102	0—3 9 6

Tom Holmes 1-0 and Tom Craig; Terry Karpiuk 0-2 and Wayne Simpson.

Powless Stars

COQUITLAM — Harry Powless led Coquitlam J-Hawks to a 14-9 win over Surrey Salmonbellies Wednesday night and into a first-place tie with Victoria McDonald's in the Pacific

Powless, 19-year-old brother of Gaylord Powless who plays Junior "A" Lacrosse League, for Coquitlam Adanacs in the Western Lacrosse Association, scored four goals.

George Musseau scored three goals, Stan Tickner and Vern Baker both scored twice and Jim Insley, Terry Holte and Jim Alward got the other Coquitlam goals.

Salmonbellies were led by Chuck Medhurst with three goals.

VICTORIA	P	W	L	F	A	Pts.
Coquitlam	3	3	0	48	11	6
Richmond	4	3	1	50	48	6
Burnaby	4	2	2	60	61	4
Surrey	5	2	3	49	65	4

Bells Nipped

Seaboard Construction scored in the first inning and then held on for a 1-0 decision over Bell's Men's Wear to tighten up the race for first place in the Stuffy McGinnis Men's Softball League another notch Wednesday at Central Park.

The win, pitched by Glen Bullen, moved Seaboard into a tie for second spot with Bell's and left the top five teams only one game apart.

In the other game, at Heywood Avenue Park, Labatts dropptd winless Sooke Merchants, 6-2.

Scott Sinclair scored the lone run for Seaboard by singling, gaining second when Bob Lowe drew a base-on-balls, advancing to third on the only error in the game and trotting home when Paul Morrison was hit by Phil Berry's pitch.

Royal Oak	4	1	.800	½
Bell's Men's Wear	5	2	.714	½
Seaboard Constr.	5	2	.714	½
Century Inn	7	3	.700	—
Mike's Sports Shop	4	2	.667	1
Port Angeles	4	3	.571	1½
Labatts	3	4	.429	2½
Six-Mile House	2	5	.286	3½
CFB Esquimalt	1	7	.125	5
Sooke Merchants	0	6	.000	5

Seaboard	100	000	0—1 4 0
Bell's	000	000	0—0 5 1

Glen Bullen and Paul Morrison; Phil Berry and Jim Wilson.

Sooke	000	020	0—2 5 0
Labatts	300	210	x—6 7 0

Mike Banner, Ron Fedesenko (4) and Eric Walker; Russ Carruthers and Al Dand.

BOXLA BOX

VICTORIA

	PIM	G	A	Pts
Skip Chapman	2	0	2	2
Chris Hall	2	0	2	2
Frank Alexander	12	1	1	2
Ranjit Dillon	0	1	1	2
Jim Guerin	0	0	0	0
Bob Turkington	0	1	0	1
Roger Dubyna	0	0	0	0
Charn Dhillon	0	0	4	4
Jack Kasfelein	8	0	2	2
Tom Levasseur	0	0	0	0
Pete Rushton	3	0	1	1
Denis Somner	17	2	1	3
Mike Beaulac	2	3	2	5
Dave Thomson	0	0	0	0
Brent Atkins	0	2	0	2
Ivan Thompson	2	3	2	5
Brian Thompson	0	0	3	3
George Grover	0	0	0	0
	52	13	21	34

NEW WESTMINSTER

	PIM	G	A	Pts
Skip Jolly	0	0	0	0
Bill Robinson	0	1	0	1
Dave Thwaites	2	1	1	2
Dave Matheson	2	1	0	1
Paul Parnell	0	1	1	2
Larry Henry	0	0	0	0
Al Lewthwaite	0	2	1	3
Fred Greenwood	0	0	0	0
Mac Tyler	4	0	5	5
Ken Winzoski	2	1	0	1
Wayne Goss	7	1	2	3
John Brassington	0	0	0	0
Ed Goss	7	0	0	0
Sandy Lynch	2	0	2	2
	26	8	12	20

Shots stopped by:				
Jolly (NW)	8	12	—	—
Hamilton (NW)		1	9	—30
Chapman (V)	10	10	11	—31
Score by periods:				
New Westminster	4	2	2	—8
Victoria	3	6	2	—13

GARY PLAYER'S GOLF CLASS:

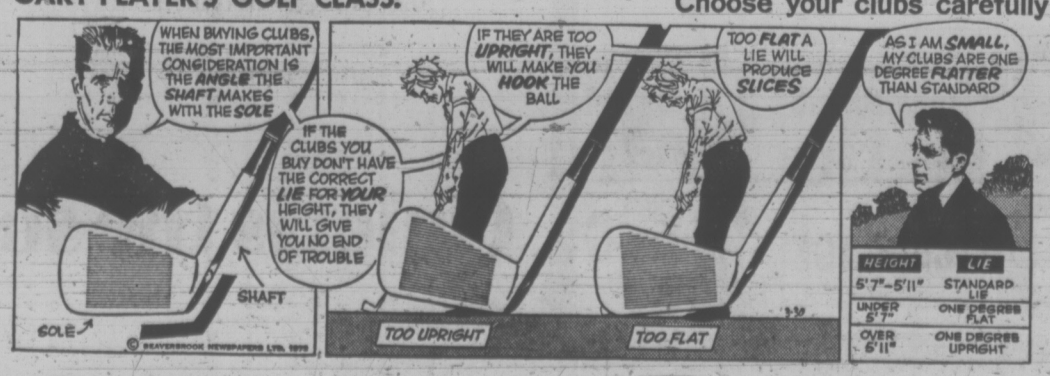

WRESTLING ARENA
TONIGHT — 8:00 p.m.
THE BRUTE
vs.
DEAN HIGUCHI
4 Man Tag Team
REGAN & QUINN
vs. KINISKI & WEBSTER
DEMON vs. FROELICH
SANCHEZ vs GIRAUD
BENCE vs SINGH
Tickets and res. at: ARENA BOX OFFICE: 384-1522, $2.00 $2.50, $3.00, Under 12: $1.50 Rush

Classy Golf Field Set

A record entry of 35 professionals and an outstanding array of amateurs, headed by Canadian champion Doug Roxburgh of Vancouver's Marine Drive, is primed to start in the annual Labatt's Cedar Hill Open tournament.

The $6,700, two-day tournament starts Saturday and winds up Sunday. The top pro prize is $700.

In terms of value, the tournament ranks second only to the B.C. Open in the province.

Following is Saturday's draw and starting times:

6:45 — H. Marrison (CH), C. Softly (Greg), C. Clarke (Mel), J. McMillan (CH).
6:52 — B. Decker (CH), A. Brown (GV), T. Johnson (CH), F. Darley (CH).
7:00 — C. Lawrence (CH), K. Moyes (Greg), L. Stevens (CH), N. Angell (CH).
7:07 — G. Zammit (CH), F. Bond (CH), D. Floyd (RC), S. Stewart (GV).
7:15 — T. Osmars (CH), H. Yamamoto (CH), J. Krumwiede (CH), D. Gibbons (U).
7:22 — W. Spaven (CH), G. Steinke (CH), J. Johnson (CH), B. Gingrich (CH).
7:30 — P. Clerk (GM), D. Fyvie (CH), H. Webb (CH), D. Rees (RC).
7:37 — S. Spaven (CH), G. Johnston (U), G. McGuirk (CH), E. Sutherland (CH).
7:45 — G. Trevor (RC), A. Davies (CH), R. Stewart (CH), R. Saxon (CH).
7:52 — P. McKenzie (Nan), B. Alexander (CH), D. Walton (GM), R. Martiriano (U).
8:00 — G. Howes (CH), D. McDougall (MD), J. Gourlay (MB), R. Soberg (CH).
8:07 — M. Conn (GM), C. Clark (CH), F. Norsworthy (CH), A. Peleshaty (CH).
8:22 — D. Robson (BH), J. Waldner (GV), J. Punshon (GV), E. Wheeler (CH).
8:30 — D. Corke (CH), A. Streight (GV), G. Harper (CH), A. Gibson (CH).
8:37 — R. Jackson (Nan), M. Brown (PR), D. Thera (CH), K. Lampert (CH).
8:45 — G. Munch (RC), G. Fyvie (CH), L. Shoemaker (CH), J. Eitner (MB).
8:52 — R. Hood (CH), J. Anderson (CH), C. E. McKee (CH), F. Westnedge (Nan).
9:00 — B. Penny (GM), P. Trapp (V), B. Rands (CH), K. Davies (CH).
9:07 — J. Wintemute (V), E. Barry (GV), A. Cormack (CH), D. Ferguson (GV).
9:15 — B. Finley (CH), J. Novak (CH), D. Bowen (CH), C. J. McDowell (Vern).
9:22 — A. Vanyo (GV), J. Cariou (CH), M. Cook (CH), J. Baker (CH).
9:30 — J. Albrecht (Com), C. Maxie (GV), B. Cox (CH), R. W. Brown (PM).
9:37 — R. Ferguson (CH), J. Hall (PG), J. Knight (MB), R. McGillivary (BM).
9:45 — G. Paterson (CH), B. Gammon (GV), D. Tribe (U), B. Williams (CH).
9:52 — G. Ebert (CH), R. Lawrence (QB), D. Thompson (Met), B. Lindsay (GV).
10:00 — R. Harrington (CH), T. Ritchie (CH), F. Hughes, R. Griffis (CH).
10:07 — B. Bednarick (BM), R. Rothermel (CH), B. Labinsky (PP), G. Moon (GV).
10:15 — A. Devine (BM), N. Haskell (CH), R. Phillips (Van), E. Jackson (Sun).
10:22 — J. Tarbuck (CH), C. Maxwell (Sq), W. Cameron (GV), J. Russell (GM).
10:30 — R. Hoff (Q), D. McKenzie (Q), A. Desharnais (Q), A. MacDonald (Chi).
10:37 — P. Franche (Chi), D. Lyle (GE), G. Ferguson (CH), B. Robertson (GV).
10:45 — R. Hepburn (MM), S. Harper (Nan), R. Hoadley (CH), B. McDonald (GV).
10:52 — L. Sutcliffe (GV), B. Rawlings (BM), B. Paterson (RC), P. Calamo (PM).
11:00 — T. Tweedy (CH), B. Goodwin (V), M. Kelly (CH), A. Bryant (RC).
11:07 — D. Tremblay (GM), G. White (GV), K. Peters (CH), L. Atchison (Cow).
11:15 — T. McDiarmid (U), J. Rutledge (CH), C. Green (GM), G. Murphy (GV).
11:30 — W. O'Malley (CH), A. Brunn (BM), G. Walker (GV), I. McCrone (PM).
11:37 — J. Girard (CH), M. Richards (GM), A. Brown (U), L. Swope (PM).
11:45 — R. Hamlyn (MD), K. Gurney (PG), G. Milliken (GV), B. Gandy (RC).
11:52 — K. Swetnam (GM), F. Bayuk (MB), J. Jones (GV), A. Defoe (PG).
Noon — B. Reimer (BG), B. Sluggett (GM), K. Floyd (RC), G. Rands (CH).
12:07 — I. Anderson (U), M. Booth (PM), K. Nott (U), D. Donaldson (Cap).
12:15 — C. Ferguson (Greg), J. Washburn (PM), L. Haddock (MD), E. Charles (RC).
12:22 — S. Berry (MD), R. Seymour Jr. (GV), R. Robinson (Sun), A. Carey (RC).
12:30 — K. Maude (Cap), S. Chappell (Met), S. Chessa (Q), B. Thom (Chil).
12:37 — G. Chatelain (Cap), R. MacInally (Lang), D. Mick (GV), B. Cox (PGC).
12:45 — T. Whittle (LGC), L. Crawford (WGS), J. Jeroski (F), A. MacLeod (Cow).
12:52 — J. Nolan (VDR), D. Robb (MD), R. Willey (Univ), G. Barnes (CH).
1:00 — A. Zimmerman (GM), D. Reid (Van), M. Grey (U), N. Jackson (MD).
1:07 — R. Ferguson (V), F. Sorenson (BG), H. White (MD), D. Silverberg (GM).
1:15 — L. Lyons (FL), D. Roach (PG), B. Barren (Sey), J. Westover (LGC).
1:22 — M. Ashford (CH), A. Boudrias (Van), B. Schmautz (Van), Wayne Vollmer (Van).
1:30 — A. Kennedy (Q), R. Cush (CH), D. Roxburgh (MD), B. Wakeham (Cow).
1:37 — N. Reid (Van), M. Rivers (Nan), M. Thompson (MB), F. Cotton (F).
1:45 — T. Wenn (BM), N. Boden (MM), B. Court (RC), L. MacGregor (MD).
1:52 — J. Crockett (PM), J. D. MacArthur (GE), L. Carroll (DDR), E. Davies (GV).

KEY: BG — Beach Grove; BH — Broome Hill; BM — Burnaby Mountain; Cap — Capilano; CH — Cedar Hill; Chil — Chilliwack; Com — Comox; Cow — Cowichan; DDR — Douglas Driving Range; F — Fraserview; FL — Fort Langley; GE — Gleneagles; GM — Glen Meadows; Greg — Gregarah; GV — Gorge Vale; Lang — Langley; LGC — Lions Gate Centre; MB — Mt. Brenton; MD — Marine Drive; Met — Metchosin; MM — March Meadows; Nan — Nanaimo; PGC — Pacific Golf Centre; PG — Point Grey; PP — Peace Portals; PM — Pitt Meadows; PR — Powell River; Q — Quilchena; QB — Qualicum Beach; RC — Royal Colwood; Sey — Seymour; Sq — Squamish; Sun — Sunningdale; Univ — University GC; U — Uplands; Van — Vancouver; VDR — Vancouver Driving Range; Vern — Vernon; V — Victoria; WGS — Western Golf Sales.

DAVE MICK
. . . two-under-par

Cedar Hill Golfers Grab League Lead

Home turf seemed to hold an advantage Wednesday during opening matches in the Inter-Club Golf League.

Cedar Hill downed visiting Victoria 7-2 in the most decisive encounter while defending-champion Gorge Vale topped visiting Colwood 5½-3½ and Glen Meadows, also a host club, downed Uplands, 5-4.

Results left Cedar Hill with a point-and-a-half lead over Gorge in the race for the Willie Park Driver.

Bruce Rands and Jim Girard led Cedar Hill by collecting all three points from George Bigelow and Doug Munro. Rands topped Bigelow 1-up, Girard downed Munro 4 and 2 and the Cedar Hill twosome took the four-ball competition, 1-up.

Sub-par golf by Dave Mick and Dick Austin helped Gorge.

Mich, two-under for the evening, scored a 4-and-3 win over Vic Painter while Austin, one under during his round, defeated Ken Floyd by the same score.

Bob Hunt and Dave McCall kept Uplands close by collecting all three points from Dick Silverberg and Marty Richards.

★ ★ ★

UPLANDS 4 at GLEN MEADOWS 5

Bob Hunt defeated Dick Silverberg, 3 and 2; Dave McCall defeated Marty Richards, 4 and 3; Uplands won four-ball, 4 and 3.

Don Billsborough beaten by Rick Kent, 1 up; Al Brown beaten by Brian Sluggett, 2 and 1; four-ball match halved.

Ken Nott and Al Zimmerman halved; Ian Anderson beaten by Hal Jacobsen, 1 up; Glen Meadows won four-ball match, 4 and 3.

COLWOOD 3½ at GORGE VALE 5½

Vic Painter beaten by Dave Mick, 4 and 3; Scott Keenlyside defeated Jim Taylor, 4 and 3; four-ball match halved.

Ken Floyd beaten by Dick Austin, 4 and 3; Laurie Kerr defeated Steve Allen, 4 and 3; Gorge Vale won four-ball, 2 up.

Steve Hambleton beaten by Laurie Carroll, 3 and 2; Brian Gandy defeated Ted Langlois, 2 up; Gorge Vale won four-ball, 2 up.

VICTORIA 2 at CEDAR HILL 7

Rob Ferguson and Gordie Rands halved; Bill Thompson beaten by Ron Griffis, 3 and 2; Cedar Hill won four-ball, 3 and 2.

Bill McColl beaten by Greg Barnes, 3 and 2; Gordon Verley defeated Ron Cush, 1 up; four-ball match halved.

Dr. George Bigelow beaten by Bruce Rands, 1 up; Doug Munro beaten by Jim Girard, 4 and 2; Cedar Hill won four-ball, 1 up.

SPORTS MENU

TONIGHT

BASEBALL

6:30 p.m.—Victoria Senior League, Gorge Hotel vs. Farmer Construction, Lambrick Park.

6:30 and 8:30 p.m.—Victoria Firefighters Senior Babe Ruth League; Evening Optimists vs. War Amps, Dorney Shoes vs. Victoria Optimists; Royal Athletic Park.

FRIDAY

SOFTBALL

6:30 p.m. — Stuffy McGinnis League; Six Mile House vs. Labatts, Central Park; Sooke Merchants vs. Royal Oak Sporting Goods, Sooke Park.

TRACK AND FIELD

3 p.m. — Start of two-day Vancouver Island high school championships, Claremont High School.

SATURDAY

CAR RACING

7 p.m. — Time trials for super-stock and claimer program, Western Speedway.

SOCCER

2 p.m. — Province Cup semi-final, Victoria Gorge Moisons vs. Vancouver Firefighters, Royal Athletic Park.

LACROSSE

6 p.m. — Vancouver Island Intermediate "B" League, Peninsula vs. Fullers Lake, Centennial Park.

SOFTBALL

4 and 6 p.m. — Stuffy McGinnin League doubleheader, Sooke Merchants vs. Port Angeles, Sooke Park.

TRACK AND FIELD

10 a.m. — Start of finals, Vancouver Island high school championships, Claremont High School.

Last-Inning Belt Upsets Transfers

Cellar-dwelling Speedway Motors, boosted by a three-run homer from Bob Harris in the final inning, upset leading Action Transfer 7-6 Wednesday in a Commercial Softball League game at Macdonald Park.

London Boxing Club also scored in the last inning to nip James Bay Athletic Association 1-0 in another game at the same site.

ARBUTUS CLOSE TO BAYS

There wasn't much between the two leading schools Wednesday when two-day qualifying heats ended for the annual Victoria junior high school track and field championships, to be held Friday at Centennial Stadium.

Oak Bay, the defending champion, held a slight edge with 80 qualifiers for the finals but Arbutus was close behind with 78.

The other schools with their qualifiers are: Lansdowne, 59; Highrock, 51; Colquitz 48; Cedar Hill 47; Central, 39; St. Michael's University School, 31; Shoreline, 30; Reynolds 22; S. J. Willis, 19; Glenlyon 16 and Norfolk House, 8.

Friday's program gets under way at 11 a.m.

Test for New Track

Claremont's new rubberized all-weather track gets a full-scale initiation this weekend.

Athletes from 15 schools will test the newly-laid surface in the two-day annual Vancouver Island High Schools Track and Field Championships.

Heats and some finals — including the boys' and girls' 100 and 400-metre events — will be held Friday from 3 p.m. until 7 p.m. and Saturday's finals get under way at 10 a.m.

Mayor Hugh Curtis of Saanich will officially open the new track at 12:30 p.m. and the afternoon events are expected to run from 1 p.m. to 4 p.m. Saturday.

Biggest battle for team honors is expected again to be between Mt. Douglas, which last weekend won its sixth straight Victoria high schools title and hosts Claremont, runners-up in the city meet.

But the emphasis this year is on greater participation by up-Island schools, meet director Gerry Montgomery of Claremont said Wednesday.

Nanaimo and Courtenay will both have far bigger teams than they had at last year's Island championships at Port Alberni and Duncan and Campbell River, neither of which entered at all last year, will both be represented this weekend.

As well, Montgomery said, Alberni is expected to have a much stronger team this year and the other schools taking part will be Esquimalt, Mount View, Victoria, Reynolds, Belmont, Oak Bay and St. Michael's University School and Brentwood College.

The first two finishers in each final event and the top two teams from each relay qualify for the B.C. High School Championships at Simon Fraser University in Burnaby the following weekend.

JUNIOR BASEBALLERS INVITED TO TRY OUT

Victoria and District Baseball Association, in conjunction with the B.C. Amateur Association, will be holding a camp for all junior players on Vancouver Island wishing to try out for the provincial team that will compete in the Canada Games this summer in New Westminster.

Players under 21 as of last Jan. 31 are eligible to attend the camp, starting at 10 a.m. Saturday in Lambrick Park. Selected players from the camp will play a game Sunday at the same time.

RUGBY CLASH HITS CRICKET

Victoria and District Cricket Association officials have cancelled the annual President's XI vs. Vice-President's XI match scheduled for Saturday at Beacon Hill Park because of an international rugby game the same day in Vancouver.

Several cricketers will be in the large contingent of Victoria rugby fans going over to Brockton Oval to see the 6:45 p.m. match between Wales and the B.C. Reps. Seven of the B.C. players are from the Victoria Rugby Union.

Electronics Share Lead

CAV Electronics stepped into a tie for first place with idle Stockers North Americans by defeating Moose Lodge Loyals 9-3 Wednesday night in a Victoria Senior Women's Softball League game at Hyacinth Park.

In the other game, Vicettes downed MacDonalds Furniture, 10-7.

	P	W	L	T	Pts.
Stockers	3	3	0	0	6
CAV Electronics	4	3	1	0	6
Vicettes	4	2	2	0	4
Combos	3	2	1	0	4
MacDonalds	4	2	2	0	4
Moose Lodge	4	1	3	0	2
Cosmos	3	1	2	0	2
B.C. Telephone	3	0	3	0	0

BROCK RETIRES

REGINA (CP) — Four-time All-Canadian tackle Clyde Brock, 34, has announced his retirement from Saskatchewan Roughriders of the Western Football Conference.

MR. BARRIE CARLSEN

President of Victoria Institute of Mathematical Psychology, 13 years experience, expert on life cycles.

Has appeared on CJVI Conference Show, CKNW Vancouver, KGO San Francisco and CBC TV.

Will make a personal appearance at Mais Furniture City, giving free capsule analysis.

Thurs., May 24, 3 to 5 p.m.
Fri., May 25, 7 to 9 p.m.
Sat., May 26, 3 to 5 p.m.

mMais
FURNITURE and APPLIANCES
1821 Cook Open Fri. 'til 9 385-2435

If investing your money was easy, we wouldn't be in business

The point is, it's not.
Owning and managing an investment portfolio, especially a sizeable one, is no easy matter.

And, with our complicated new tax laws, it's not getting any easier.

That's where we can help.
At National Trust, we have the time, the experience and the facilities to help you attain your investment goals. In fact, last year alone we managed investments of more than $2½ billion.

All accounts get professional management.
All our accounts, whether they're investment management accounts or advisory accounts, are handled by our Investment Department.

The Department is built up of divisions of experienced investment officers whose expertise in different areas allows us to cover every field of industry, keeping you constantly alert to investment trends and opportunities.

Experienced investment officers handle your account.
One of these experienced investment officers handles your account personally, working closely with you to make sure that his investment decisions and recommendations meet your objectives.

His actions and recommendations are supervised by a senior portfolio officer.

And then, on a quarterly basis, your account is referred to our Investment Committee for a further level of intensive scrutiny.

You get more than one opinion.
As a result, you get far more than one considered opinion. You benefit from the joint counsel of a whole team of investment specialists.

Maybe it's time for a move.
If you've been managing your own portfolio and no longer have adequate time to devote to it, or if you're looking for experienced and impartial investment advice, come in and see us.

At National Trust, money management is our business.

National Trust
SINCE 1898
OUR 75th YEAR

National Trust/the money managers
A complete range of financial services for the busy executive and professional man.

MEMBER OF CANADA DEPOSIT INSURANCE CORPORATION

1280 Douglas Street • 2190 Oak Bay Avenue
Hillside Shopping Centre

NT-INST-2-73

GENTLE WORDS of dedication spoken by Rev. George Turpin underline the courage and devotion to duty symbolized in Outrider, bronze work of sculptor Ralph Sketch marking centenary of RCMP. Statuette was unveiled Wednesday at Provincial Museum by Lieutenant-Governor Walter Owen and will be moved when force erects new "E" Division headquarters.

Study Sparks New Hope For Bronchitis Victims

Times Ottawa Bureau

OTTAWA — Results of a 10-year study on chronic bronchitis sponsored by the department of veterans affairs, give new hope to sufferers from the disease.

Researchers however warned bronchitis sufferers of the dangers of heavy cigarette smoking as shown in the tests.

A total of 216 bronchitis victims who participated in regular check-ups and tests during the survey live in Winnipeg, Toronto, Montreal and Halifax.

Winnipeg was chosen particularly "because of its low level of pollution," Veterans Affairs Minister D. J. MacDonald said Tuesday.

He released the highlights of the study which was conducted by Dr. David V. Bates, dean of the faculty of medicine of the University of British Columbia.

The DVA study of 216 veterans of the Second World War provided some answers to the fate of a middle aged man with chronic bronchitis. It has broadened "significantly the medical knowledge on this subject," said the minister.

Bates headed the study team of eight doctors. He released the results of his findings to the American Thoracic Society at its annual meeting in New York City Tuesday.

Bates is the first Canadian to be invited to give the J. Burns Amberson lecture at an annual meeting of this society.

"This type of research is not as simple and spectacular as the dramatic discovery of a new wonder drug," Bates said. "But the results will be of practical value to the general practitioner who deals with the common and growing problem of bronchitis, emphysema and related diseases."

The lecture, in medical terms related the medical history of the men—all heavy smokers with lengthy coughing records—during the past ten years.

Twenty seven have died since the test began. This is only one more than actuaries would consider normal for a group of that age bracket.

Of the total now deceased, only one died of respiratory failure. The balance were recorded as follows: cancer of the lung, two; cancer, other than lung, four; coronary thrombosis, 10; cerebral thrombosis, one; accidental, two; suicide, one and others two. Not known were four.

"These figures can give new hope to sufferers from chronic bronchitis, in that the tests show that death from this disease alone does not represent a major hazard," said the minister.

"They also show that emphysema and chronic bronchitis are not necessarily related. However the study showed that ten per cent of the men being followed were suffering progressive deterioration and that deterioration does occur in the absence of the chest infection which these men are prone to get," the minister added.

Phone Pickets

SASKATOON (CP) — Six members of the Communications Workers of Canada picketed an installation at Saskatchewan Telecommunications Tuesday as part of a nation-wide strike against Northern Electric of Canada. Workers at Sasktel honored the pickets this morning for about an hour and then with union agreement returned to work.

She sails from Victoria's front door right into Seattle's.

Take the downtown to downtown route.
You can beat the long drives and traffic with us.
You can also forget about the uncertainty of getting your car on the ferry. Because you can reserve both car space and a state room on the Princess Marguerite. And along with all these extras, you'll have a beautiful scenic trip.

Leave Downtown Victoria 5:30 p.m. Arrive Downtown Seattle 9:30 p.m.
Leave Downtown Seattle 8:00 a.m. Arrive Downtown Victoria 12:00 noon

For reservations and information 385-7771

CP Rail

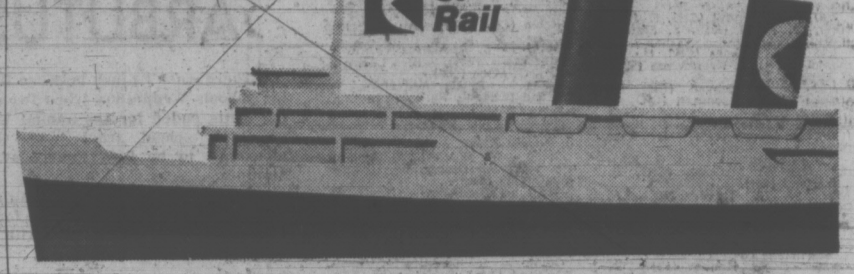

Cement Site Idea Opposed

Mayor Peter Pollen gave a clear indication Wednesday that city council is not prepared to consider any kind of commercial development on the now-vacated Ocean Cement site at the Inner Harbor, as architect Arthur Erickson has suggested.

In his preliminary concepts for Inner Harbor development, commissioned by the city, Erickson envisaged a parking structure with tier-style stores and apartments where the Ocean Cement works now stand.

But Pollen said today there is little chance the city will favor any apartment, hotel or "significant commercial development" on a vital site acquired by three levels of government as an urban renewal project.

"I would certainly hope it would be primarily a place for people and not encumbered by any buildings that will destroy the view and open spaciousness that have been so expensively acquired by public funds," he said.

Pollen said soon — possibly early next month — city council will award the tenders for demolition of the sheds, wharves, mixing towers and other structures on the site, and the land could be cleared by July.

The city and the community have various ideas for how the site could be put to best possible use, he said, but nothing specific has been decided. "We feel the best thing is to clean it up and have a look at it."

On another aspect of Erickson's ideas for the Inner Harbor, Pollen said he doesn't favor turning the harbor's inner basin into a "pristine pond."

He was apparently referring to the architect's proposal for erecting a causeway to link the Ocean Cement site with the area around the Wax Museum, effectively turning that portion of the harbor into a non-tidal basin.

Pollen said the city must make every effort to maintain all the varied activity of the harbor scene, including provision for fishboats and ferries.

Erickson's revised presentation will get a public viewing at the McPherson Playhouse May 31.

Red Carpet Service Since 1919

Williams Quality Meats

795 Fort St. 384-1613

We sell only Canada Choice 1st Quality Beef, Local Lamb and Local Veal

CANADA GRADE "A"	CHUCK STEAKS	99¢ lb.
	CROSS RIB ROAST	1.29 lb.
	BREADED PORK CUTLETS	15¢ ea.
HOT STUFFED	B.B.Q. CHICKENS	1.69 ea.
	LOCAL LAMB SIDES 20-lb. average	19.95 ea.

KNOW THE EXACT COST — NO EXTRAS
RED BRAND GRADE "A" ONLY

SIDES	HINDS	Full Baron
189.95 EA. 200 lb.	89.95 EA. 85 lb.	49.95 EA. 50 lb.

Savings Also Available on Heavier Orders

SIDES 91¢ lb. HINDS 1.05 lb.

All Orders Cut, Wrapped and Quick Frozen

We Specialize in Fast Service for UP-ISLAND RESIDENTS — CALL COLLECT 384-1613

Firestone STORES

Save now at your Radial Tire Centre

2882 DOUGLAS ST. 385-1404

At Garbally Road, near Burnside
Also Nanaimo and Courtenay

Firestone
1. CASH
2. 30 DAY CHARGE
3. BUDGET PLAN
CHARGEX

We make it easy

to move up to 1973 Original Equipment

Firestone Deluxe Champion

SUP-R-BELTS

...the tire now on 1973 cars

This fine tire is now being factory-installed on many 1973 cars. And that says a lot about riding comfort, performance and all-round dependability. (Because no car maker would ever scrimp on something as important as the tire.) The Firestone Sup-R-Belt has a husky polyester tire body for a cushioned ride. And two strong belts of Fibreglass under the tread to stretch tire mileage . . . improve driving control . . . and protect you from impact damage.
This is one great tire at *any* price.
But at prices like these . . . it's a *marvel!*

A78-13 Blackwall to fit many models of PINTO VEGA ASTRE — 4 for $93.00 INSTALLED

C78-14, E78-14 Blackwall to fit many models of CHEVELLE TORINO VALIANT — 4 for $104.00 INSTALLED

F78-14, F78-15, G78-14, G78-15 Blackwall to fit many models of FORD CHEV. PLYMOUTH — 4 for $116.00 INSTALLED

H78-14, H78-15, J78-15 Blackwall to fit many models of BUICK OLDS. CHRYSLER — 4 for $127.00 INSTALLED

CORRESPONDING SAVING ON ONE, TWO, OR THREE TIRES

WHITEWALLS only $3.00 more each per tire.

(For Western Canada)

LAWN AND GARDEN FERTILIZER $1.89 40 lb. bag

Witts fertilizer provides controlled, all-season feeding.

06-22-043-6

Accused in Tears During Questioning

Jo Ann Brenda Anderson, charged with the non-capital murder of her mother, broke into tears under cross-examination Wednesday.

Miss Anderson, 17, was the last witness to be called in the seven-day B.C. Supreme Court trial before a jury of seven men and five women.

The girl was charged March 9 after her 38-year-old mother, Shirley, was found stabbed to death in her apartment at 10—4060 Cedar Hill Cross Road.

After answering several questions by Prosecutor George MacMinn, Miss Anderson said, "I've told you all I can remember . . ."

"Jo Ann, I'm just asking you to do your best," said MacMinn.

"Well I'm trying to do my best," she said as she burst into tears.

Following a short adjournment MacMinn continued to cross-examine her on an alleged attack by her mother.

"When your mother came at you with the rolling pin and the knife, were you seated or standing?" he asked.

"I was standing."

"Did you scream?"

"I can't remember."

"Did you ask her why she had a rolling pin and a knife with her?"

"I can't remember."

"Did you run?"

"I can't remember."

"Was there anything blocking you from going out the front door?"

"No, I don't think so."

The girl had testified earlier that she had stepped on a mirror lying under a newspaper or "something" on the floor.

"Did you break that mirror before your mother got home?" asked MacMinn.

"Yes . . ."

"How long before your mother arrived did it happen?"

"That I broke the mirror? A very short time. . . ."

Asked why she didn't clean up the broken glass before her mother's arrival, she replied, "I was going to show her what I did and say, 'guess what I just did, I just got seven years' bad luck'."

When Mrs. Anderson arrived home March 9 she told her daughter she had put some money and a credit card in her coat pocket so Jo Ann could go out for the evening and buy some new clothes.

MacMinn then asked if she had looked into her coat pocket.

"I didn't touch my coat," she replied.

"Weren't you curious about what she had put into your pocket?"

MacMinn asked if her mother was in the habit of giving Miss Anderson money to go out at night. She told the court Mrs. Anderson gave her about $4 "mad money" to be returned if she didn't use it.

"So she wasn't in the habit of giving you $70 and the car, was she?" asked MacMinn.

"No, she was not," replied the girl.

A number of letters, found at the apartment, were described by Miss Anderson as "fantasy letters" containing the kind of things "that go through a person's mind." She didn't intend to mail them.

One letter, addressed to someone in Halifax, said she would be 20 in October and also made some reference about going to college.

"I have a lot of daydreams about some day going to college and making something of my life," she said.

The jury is expected to begin deliberations today after addresses by counsel.

Prosecuting with MacMinn is Ted Pollard. Defence counsels are Cecil Branson and Mike Hutchison.

CALL IN TODAY FOR DETAILS

P&O CRUISES

Sea Travel for People Who Thought They Couldn't Afford It

BLANEY'S TRAVEL

"The Travel Planners"

VICTORIA AGENT P&O LINES IATA

Victoria Office: 920 Douglas 382-7255

Oak Bay Office: 1503 Wilmot Place 598-4531

BLANSHARD LINK TALKS CONTINUE

Technical studies on extending Blanshard Street to join the Pat Bay Highway continue despite a shift in the provincial highways portfolio.

Saanich Mayor Hugh Curtis, who initiated talks with previous highways minister Robert Strachan, said today:

"Technical work is carrying on regardless of the new appointment (of Graham Lea as minister of highways)."

He expected discussion at the political level would resume shortly.

At issue is the extension of Blanshard from its bottleneck at Tolmie through Saanich's highly developed commercial district in the area of Town and Country shopping centre to the Pat Bay Highway or Trans-Canada Highway at north Douglas Street.

June Start Seen For Marina

Work on the $1.4 million West Bay Marina complex next to the Work Point Barracks in Esquimalt will begin sometime in June, developer John Melnyk said Wednesday.

Melnyk is awaiting a public hearing on the complex June 11 and final passage of a zoning bylaw anmedment by Esquimalt council.

He's confident that most residents in the West Bay area favor the marina. For many it means their property will become more valuable, Melnyk said.

The complex will cover three and three-quarters acres along the bay, plus seven acres of foreshore leased from the federal government. Melnyk hopes to complete the project by next May.

Three acres of the foreshore will be filled in to make a parking lot; the other four along the bay, plus seven three and three-quarter acres will be dredged for wharfage for 328 boats.

On shore will be a four-storey brick and concrete building which Melnyk is calling a "boatel," with 29 one-bedroom suites and six single rooms.

There will also be a 240-seat restaurant and cocktail lounge in the building. The restaurant will be on two levels overlooking the bay and there will be an outdoor terrace.

For people who want to live on their boats, there will be showers and a small laundromat.

Melnyk is planning to run a bus boat for marina guests between West Bay and the Inner Harbour during the busy season.

He has also agreed to provide a public walkway along the shore, as well as a few public benches.

For Melnyk, a former Vancouver motel manager who moved to Victoria last summer, this is the second attempt to establish himself here.

His first project, an 80-room hotel proposed for Hillside Ave. across from the Hillside shopping centre, came to nothing when Victoria city council refused last June to amend a zoning bylaw to allow the hotel.

$364,234 For Heart Projects

The B.C. Heart Foundation announced Wednesday it has allocated $364,234 for research, clinical fellowships and professional education studies in the province.

Foundation president Wallace Haughan said the projects, which continue to next summer, are made possible through the success of the Heart Fund campaign, which topped a target of $565,000 in B.C.

Studies range from the effect of drugs in blood clot formation to the effect of infant diet on the heart in later life. The projects are under way at universities and hospitals.

Of the Heart Fund dollar, 54 cents is given to research, 35.5 cents to education and community service, 5.5 cents to campaign and 5 cents to administration.

Board Bans 2-4-D

BURNABY (CP) — The Burnaby school board will never again allow the herbicide 2-4-D to be sprayed on its school yards, board chairman Joan Johnston said Tuesday.

"My own personal opinion is that the government should ban the stuff completely," said Mrs. Johnston.

"We've called a halt to the spraying program, and now we have to find some other way to get rid of the weeds."

Spraying was halted last week following complaints from the SPEC environmental group about the potential danger of the herbicide to children.

Clinic Draws 144 Donors

The blood clinic at Red Cross House drew 144 donors Wednesday to push the current campaign just ahead of its objective for the first two days.

There were 112 donors Tuesday and a goal of 125 for each day.

Today's clinic is at the Sooke community hall, from 3 to 5:30 p.m. and 7 to 9 this evening.

Friday the clinic moves to the Legion hall at Ganges on Salt Spring Island where the hours will be 1:45 to 4:30 p.m. and 6:30 to 9 in the evening.

THE NEW PITTSBURGH LATEX STAIN is at 977 FORT ST.

#3" Colt Brush . . . Reg. $2.85 Only $1.00 with 1 gallon New LATEX STAIN

TAKE A DEMONSTRATION DRIVE IN THE NEW

PONTIAC ASTRE

at

WE RUN A VERY simple business

EMPRESS PONTIAC BUICK GMC

2867 Douglas at Topaz 382-7121

Saanich Turns Over Care to Area Board

Responsibility for septic tank permits in Saanich was formally restored to Greater Victoria Metropolitan Health Board this week, making Metro Health responsible throughout the Capital Regional District.

Since October 1967, when provincial legislation made septic tank disposal systems subject to control and inspection, municipalities without sewer systems were responsible for checking septic tank systems.

Most municipalities gave this responsibility to the health board in January, 1972, but Saanich was in the midst of its sewer expansion program and dealing with many temporary disposal situations.

Municipal engineer Bob Daye said Metro Health "now has the experienced staff" to perform the role throughout the area.

Fourth Chancellor Installed Saturday

Dr. Robert Wallace will be installed as fourth chancellor of the University of Victoria by Lieutenant-Governor Walter Owen at convocation ceremonies Saturday.

Wallace was elected chancellor in December for a three-year term succeeding Roderick Haig-Brown.

ADVERTISEMENT

Helps Solve 3 Biggest FALSE TEETH Worries and Problems

Just sprinkling FASTEETH on your dentures does *all this:* (1) Helps hold both upper and lowers longer, firmer and steadier. (2) Holds them more comfortably. (3) Helps you eat more naturally. And non-acid FASTEETH Denture Adhesive Powder has no gummy, pasty taste. Dentures that fit are essential to health. See your dentist regularly. Get FASTEETH.

Cruise to Hawaii June 4th 10 days from $280

One vacation leads to another on P&O's June 4th Hawaii cruise.

Before you even reach the islands, you'll enjoy five days at sea aboard the British-registered Oronsay, a big white liner with all the gracious hospitality of an English country inn.

You can get a tan on her spacious decks. Swim in one of two pools. Dine in a First Class restaurant, followed by a stage show or dancing to a live orchestra.

Then, the second vacation—moving from island to island as Oronsay calls at one fascinating port after another.

First, Honolulu, with a chance to try the surf on Waikiki Beach and enjoy an exciting evening on the town. Then the old whaling port of Lahaina. Kaiiua-Kona with its deserted temples. And Hilo, rich in the color of orchids, gardenias and anthurium by the million.

After five days you're back in Honolulu, and you can fly home in hours.

Fares for this 10-day cruise start at $280, based on double occupancy. They include First Class cuisine, entertainment and accommodation—but not air fare.

Book now. Call your travel agent. Or call P&O collect at (604)-682-3811.

P&O. The British Cruise Line.

About to buy your first new car?

Pontiac Astre would like to present its case.

A new Astre comes easy. In fact, you can buy an Astre for less than most people pay for a new import. And in the bargain, you get many features not offered by the top-selling imports. Like powered ventilation that keeps outside air moving through your car even when it's idling. And full-foam seats and seat backs, front and rear. There's quite a list. Astre also gives you a little more in curb weight, in length of wheelbase, in width of track, in size of engine and in choice of transmissions. A little more, in many important ways.

WHEELBASE	97.0 INS.
TRACK FRONT	55.2 INS.
REAR	54.1 INS.
WEIGHT (HATCHBACK)	2395 LBS.
ENGINE DISPLACEMENT	140.0 CU. INS. (2300.0 CC)

Instant camper. Adding a canvas hutch accessory to the back of your handy Astre Hatchback may be a great way to save you a little money this summer. The leading imports can't offer you a hutch because they don't offer a Hatchback. Another thing, if it's a small station wagon you want and you want it with the look of woodgrain, see your Pontiac dealer. Astre Safari is a cut above in more ways than one.

Want it now? Right on. Your Pontiac dealer has a good selection of models on hand today, many of them ready to drive right home.

Your first new car. Pontiac's little Astre is a solidly-built economy car. And it's built only in Canada.

It comes with a 2300 c.c. overhead-cam engine, front disc brakes, an acoustically-engineered

double-panel roof, a fail-safe electric fuel pump and much more. And Astre is designed for quick, easy servicing, including self-servicing by the owner (GM gives you a handy 112-page Do-It-Yourself manual with your Astre). All this, and Pontiac's new little Astre is priced right along with the top-selling imports. Right on!

IMPORT PRICED CANADIAN BUILT

Astre Coupe

PONTIAC Astre RIGHT ON!

Buckle up for safety. GM Canada

Some of the equipment shown or mentioned is optional at extra cost.

4-573

BEFORE THE JUDGE

Tables were turned when the complainant in a common assault charge was fined $10 for wasting provincial court time Wednesday.

"There are too many of these women coming in here and having a man charged and then wanting it withdrawn," said Provincial Court Judge Edmond Jorre de St. Jorre.

Diane Jones of 611 Admirals, had asked that the charge against her common law husband be withdrawn, "because it's affecting our relationship."

The judge accepted her change of heart and the charge, laid after an April 24 incident, was withdrawn against Robert Cavenaile, of 669 Constance.

★ ★ ★

A 21-year-old Victoria man was fined a total of $75 after pleading guilty to a wilful damage charge and causing a disturbance by shouting.

Judge Jorre de St. Jorre also ordered that Donald E. Powell, of 232 Superior make compensation for "senseless damage" valued at $20 to an apartment suite door.

Court was told Powell damaged the door of his estranged wife's apartment early Wednesday morning and then ran onto Yates Street screaming he would fight anyone who cared to take him on.

★ ★ ★

A man who last week testified he knew nothing about an armed robbery at a Cedar Hill food store Wednesday admitted the offence and will be sentenced Friday after a presentence report is prepared.

Peter John Duckworth, 23, of 1109 Finlayson, was charged with stealing about $80 from Mrs. Mary Thompson May 13 while armed with a knife about 10 inches long.

★ ★ ★

A 21-year-old man who spent a month in custody awaiting sentence on an indecent assault charge was given a suspended sentence and a six-month probation term.

Joseph S. J. Boucher, of no fixed address, pleaded guilty to an indecent act involving a child in Beacon Hill Park April 21.

Judge Jorre de St. Jorre said Boucher's term in custody, during which he received psychological examination, was "heavy punishment" enough.

★ ★ ★

Frank J. Normandeau, 20, of 2500 Dowler, was fined $75 after he pleaded guilty to a March 14 charge of possessing marijuana.

Normandeau's application for a conditional discharge because "I knew of it, but it wasn't mine" was refused. He was given one month to pay.

★ ★ ★

In traffic court, Ernest Weston, 50, of 350 Sylvia, was sentenced to 14 days in jail and prohibited from driving for a period of six months after an impaired driving incident May 22 at Quadra and Pandora.

★ ★ ★

A 22-year-old musician who pleaded guilty to a Victoria charge of break-in and theft was given a suspended sentence and a 10-month probation term by Judge F. S. Green.

James Howard, of 204 St. Lawrence, admitted stealing stereo items May 11 from his former apartment at 1002 Vancouver. He was given until Dec. 1 to repay the owner $269 for the equipment.

★ ★ ★

The case of two Saanich men charged with cheating at a game of chance while playing with dice was remanded until Tuesday for plea.

Court was told the joint charge against John Weaver Hamel, 43, of 2233 Bowker, and Thomas MacNaughton, 43, of 1734 Newton, originated when the men were playing dice with three other persons Saturday in Saanich.

Figaro Presented Friday

Opera in Action, a group of local singers, will present the Marriage of Figaro in concert Friday at 8 p.m. in the auditorium of the MacLaurin building at the University of Victoria.

The concert is the second of a series designed to bring serious opera to the community in concert form.

The group presented Mozart's Magic Flute last spring and will perorm Gluck's Orpheus and Euridice Friday, June 1.

The cast of Figaro includes local soprano Erika Kurth and the 1971 winner of the Victoria Music Festival Rose Bowl, Evelyn Westinghouse.

Tickets may be reserved by calling 384-8018.

Space Bill Passes

WASHINGTON (AP) — A $3,073-billion appropriation bill for the National Aeronautics and Space Administration was passed Wednesday by the House of Representatives and sent to the Senate.

JEUNE BROS.
FOR
CLIMBING

Just the Right Gift for Dad or Grad
A Polaroid Camera from Jus-Rite Photo

SQUARE SHOOTER 2
- Lowest priced color camera.
- Electric eye and electric shutter.
- Built-in flash 31.98

ZIP
- Lowest priced Polaroid camera.
- Black and White pictures in 30 seconds.
- Built-in flash 13.88

THE POLAROID CAMERA GIRL
will be
in our Town & Country Store
This Friday 7 - 9 p.m.
Saturday 12 - 4 p.m.

JUS-RITE PHOTOS
TOWN & COUNTRY—716 YATES ST.
Let our Certified Photo Counsellors Help You.

Saanich Makes Hay—and $1,012

The 1973 Saanich municipal hay crop went at tender Tuesday night for $1,012.

Hay on six municipally-owned parcels of land were advertised for tenders and received a total of 24 bids, four of which were won by Pendray Farms Ltd.

Highest prices were bid on the hay alongside Patricia Bay Highway in Beaver-Elk Lake Park, which Pendray reckoned to be worth $506.

The other winners were Central Saanich Tractor Service Ltd., which will cut hay on Grange Road, and D. W. Arnason, who will mow Roy Road property. Prices were $58 and $61, respectively.

Figures for total acreage and expected tonnage were not available.

Pendray's other bids were $195 for Darwin Avenue hay, $140 for hay at Douglas and Haynes and $55 for the crop at Tyndall Avenue.

Whether the whole crop can be harvested in dry weather — essential to its quality — is a gamble for the bidders, who must still pay the price on their tenders.

SIMPSONS Sears AUTO CENTRE

Shop tonight 'til 9 p.m.

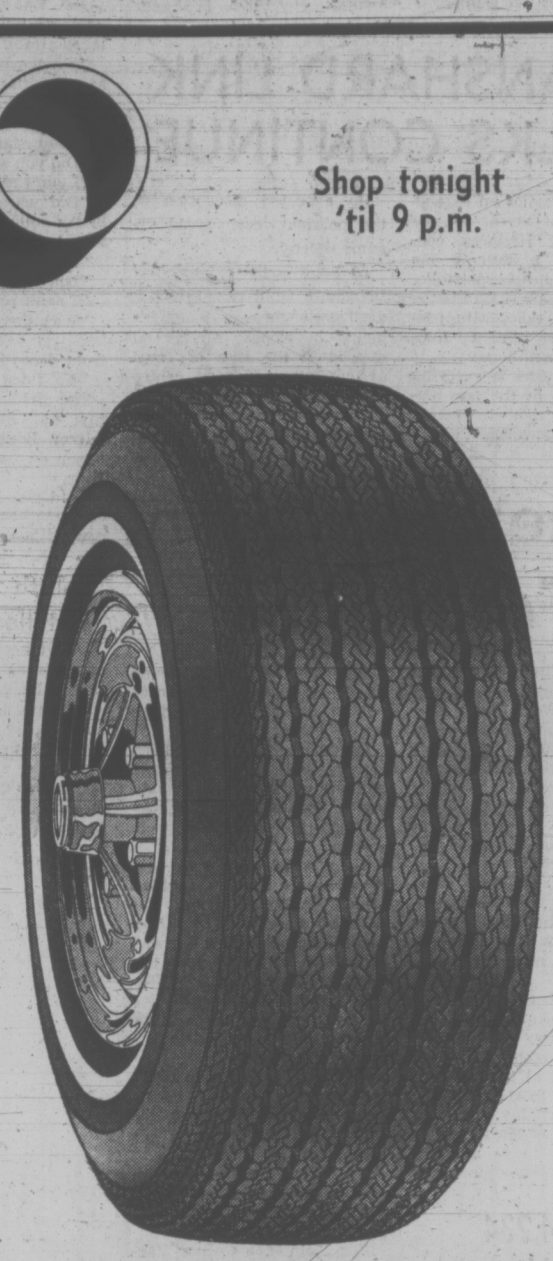

4 ply nylon
Guaranteed 32 months against tread wearout
20.98 F78-14 blackwall
A great tire for your everyday driving needs. 4 plys of tough Dupont nylon assure absolute strength, safety and long mileage.

SIZE	FITS	Blackwall	Whitewall
550-12		15.99	16.99
520-13		16.99	16.99
A78-13	600-13	16.99	18.99
B78-13	650-13	17.99	19.99
C78-13	700-13	18.99	20.98
B78-14	645-14	18.99	19.99
D78-14	695-14	18.99	20.98
E78-14	735-14	19.98	20.98
F78-14	775-14	20.98	21.98
G78-14	825-14	21.98	23.98
H78-14	855-14	23.98	25.98
560-15		17.99	18.99
600-15		18.99	19.99
F78-15	775-15	20.98	23.98
G78-15	825-15	22.98	24.98
H78-15	855-15	24.98	25.98

Steel belted
Guaranteed 48 months against tread wearout
29.97 F78-14 whitewall
The strength of steel and the comfort of polyester ... yours, in one tire. 2 steel belts plus 4 full plys of polyester ensure many miles of safe, smooth, dependable driving.

SIZE	FITS	Installed
E78-14	7.35-14	28.97
F78-14	7.75-14	29.97
G78-14	8.25-14	31.97
H78-14	8.55-14	33.97
G78-15	8.25-15	31.97
H78-15	8.55-15	33.97
L78-15	9.15-15	35.97

Crusader 4-ply Nylon
As Low As 14.99 B78-13 Blackwall
You can depend on safe, reliable performance for your everyday driving needs ... at a great everyday price.
- Full 4 ply nylon for strength and safety.
- Good quality skid resistant tread for traction and mileage.

SIZE	FITS	PR. EA.
BLACKWALL		
B78-13	650-13	14.99
F78-14	775-14	15.99
G78-14	825-14	16.99
H78-14	855-14	18.99
F78-15	775-15	15.99
G78-15	825-15	16.99
H78-15	855-15	18.99
WHITEWALL		
F78-14	775-14	16.99
G78-14	825-14	17.99
G78-15	825-15	17.99

Wheel Alignment
You should have your car wheels aligned every 12 months or 12,000 miles for easier steering and longer tire life. Let Simpsons-Sears do it. Most Canadian cars (torsion bars extra) 9.99 Parts and additional labour extra.

Electronic Wheel Balance
Computerized wheel balance puts your wheels in perfect balance ... Simpsons-Sears guarantees it for the life of your tires while they remain on the same rims. Smoother ride, longer tire life.
2.75 per wheel or 4 for 9.97

Simpsons-Sears Auto Centre - (95) Phone Enquiries: 388-9111
Advertised prices in effect 'til Saturday, June 2
Simpsons-Sears Hillside: 3190 Shelbourne Street. Lots of Free Parking ... No Tickets, No Time Limit. (5-88)

his style old style

He opened up the north with baling wire, canvas and courage—and maybe the thought of Old Style Beer waiting when he made it back home. Old Style has logged a lot of miles and quenched a lot of thirsts since way-back-then; and it tastes just as good today. Slow-brewed and naturally aged for men who appreciate the down-to-earth flavour of an honest, old-time beer. Try it.

Old Style SLOW-BREWED AND NATURALLY AGED.

Raise Export Gas Rate First—A-G

Westcoast Transmission Co, Ltd. should increase its price on export gas if profits are slipping — not make the B.C. user pay more, Attorney-General Alex Macdonald said Wednesday.

He was responding to a company announcement earlier Wednesday that it would apply to the National Energy Board later this year for a price increase on deomestic natural gas deliveries.

If permission is given by the National Energy Board, it would be the first increase in the company's price for natural gas in 16 years.

Asked if the government will fight the application, Macdonald said: "We will fight it in the sense that if the company needs additional revenue, it should come from exported natural gas."

Westcoast officials attributed the reason for its application for an increase to growing prices for wellhead supplies along with NDP government legislation which has boosted the tax to be paid by natural gas companies.

"I don't think there is anything in provincial government legislation that justifies that statement," Macdonald said.

Westcoast says it will end up paying about $5 million in colored gasoline taxes this year, compared to a similar tax of only $165,000 last year, and another $480,000 in capital utilization tax, both new measures imposed by the government during the last legislative session.

The attorney-general, who is the government minister responsible for energy matters, said a two-price system for natural gas could be considered to protect B.C. consumers from sizable price increases.

This system would see natural gas customers outside B.C. paying more than B.C. customers.

The recently-established B.C. Energy Commission, which Macdonald has said will act as a vehicle to transmit the provincial government's wishes to the National Energy Board, will begin a series of public hearings into the natural gas industry in B.C. June 12 in Vancouver.

The hearings will investigate the desirability of establishing a reserve amount of natural gas for exclusive use of B.C. consumers, the levels of field and consumer prices of natural gas, the level of royalties paid to the province by natural gas producers and the amount of exploration being done for natural gas.

It will also look into a recent deal between Westcoast and El Paso Natural Gas of the U.S. and decide if the deal, which calls for increased export of natural gas, was in the public interest of B.C. citizens.

Democrats' Tables Were 'Waterbugged'

WASHINGTON (AP) — With Watergate on their minds and "waterbugs" on their tables, Democrats raised $1 million for 1974 congressional races at a banquet Wednesday night.

The event marked the first time the Democrats outstripped the Republicans at such a fund-raiser. The GOP affair held two weeks ago and addressed by President Nixon, brought in $750,000, less than half the amount the Republicans hoped to raise.

The evening was capped by a visit from comedian David Frye who imitated President Nixon and kept the audience of more than 2,000 laughing for about 20 minutes.

Mrs. Eugene Wyman, chairman of the $500-a-plate affair, said receipts had passed the $1-million mark for the first time in history.

Virtually every speaker and entertainer made references to the Watergate scandal enveloping Nixon's Republican administration, and party officials said Watergate had helped the record ticket sale.

Each guest received a gold plastic "waterbug" attached to a pencil with an inscription: "Harry Truman said it, Dick— 'The bug stops here.'" This was a parody on the late president's view of his office that "The buck stops here."

SIMPSONS Sears

Shop tonight and Friday 'til 9 p.m.

10-speed racer at economy price

79.98

Features safe, dependable side-pull brakes, comfortable leatherette racing saddle and tape wrapped handlebars. With 27x1¼" blackwall tires. 21" steel tube frame. Green enamel finish. A great buy for a summer of healthy fun!

Girls' 5-speed touring bike

Strong, lightweight frame. Equipped with side-pull caliper brakes for sure stops. And safety reflectors for safe night riding. Chrome chain guard. White enamel finish with decals. (Not illustrated)

84.98

Men's 5-speed touring bike

Here's a great touring bike for the adult biker. Standard handlebars and saddle for easy, comfortable riding. Front and rear side-pull caliper brakes for safe, dependable stops. Fully reflectorized. Chrome plated fenders, chain guard, rat trap and kick stand included in this low, low price. (not illustrated)

84.97

Boys' or girls' 3-speed Hi-Rise Spyder 500

Ruggedly constructed bikes for boys and girls. Equipped with safe caliper brakes. 20" wheels. Finished in metallic Maroon and Magenta. Rear reflector for safety at night. Chrome fenders. (not illustrated)

49.97

SIMPSONS SEARS SPORTS CENTRE

Quality Accessories for Biking

Mileage Metre — reads to 9999.9 miles. Instructions and fittings included. Models to fit 27" wheels or 24/26" wheels. ---------- 3.49

Rear Baby Seat — Holds up to 40 lbs. Bucket seat has leg wells to protect child's legs from spokes. ---------- 21.99

Touring Bag — Made from strong, double-texture rayon. Two pockets, leather straps. ---------- 9.99

Our Best Cable Lock — Strong metal cable has vinyl sleeve to protect bike's finish. ---------- 4.99

Fielder's Glove with top features
Sale Price 12.97
Sears' all-new glove with many top features. Teenage size. Wear on left hand. Black leather.

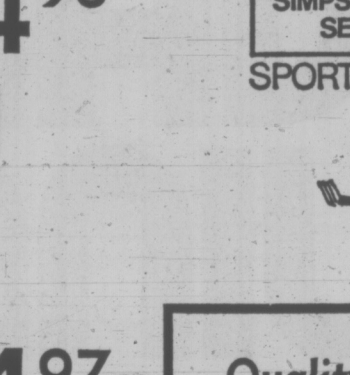

Black Diamond Pee-Wee Glove
Simpsons-Sears Low Price 6.99
4-finger tri-colour glove. Wear on left hand. Genuine cowhide. Red/White/Blue.

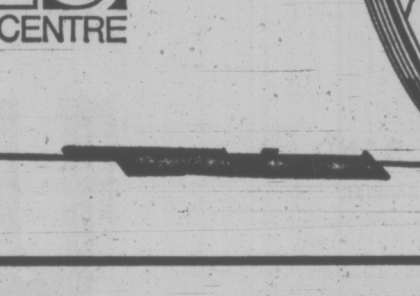

Pitch 'n' Catch Return Throw
Simpsons-Sears Low Price 12.99
Steel frame and nylon net come with 'J' hooks to anchor in ground. Practise pitching and catching. Large 37" by 36" play surface.

Boys' All-purpose Sport Shoes
Sale Price 5.97
Top quality vinyl uppers with multi-studded vulcanized rubber sole. Black with White trim. Full sizes 1 to 9.

Advertised prices in effect 'til Saturday, May 26. Simpsons-Sears Sports Centre (6) Teleshop: 386-3161

Simpsons-Sears Hillside: 3190 Shelbourne Street. Lots of Free Parking . . . No Tickets, No Time Limit.

(3-81)

GIANT DISCOUNT P.D.Y. FOOD CENTRE

CRAIGFLOWER and TILLICUM

PRICES EFFECTIVE MAY 24, 25, 26. THURSDAY, FRIDAY, SATURDAY

WEEKDAYS 9 to 9

SUNDAYS 10 to 7

We Reserve the Right to Limit Quantities

BROOKFIELD **BUTTER** With $10 Order or Over lb. **49c**

GRADE "A" **BONELESS RUMP ROAST** lb. **1.39**

GRADE "A" **ROUND STEAK** (Full Cut, Bone In) lb. **1.19**

FRESH or FROZEN **CHICKEN SEGMENTS** Approx. 5-lb. Bag, lb. **73c**

BOBAN **COFFEE** 1-lb. Tin **89c**

NABOB TWIN PACK **ORANGE CRYSTALS** 3 Boxes **79c**

FIVE ROSES or ROBIN HOOD **FLOUR** 20 lb. Bag **1.49**

Bonus Picnic Style **CANNED CHICKEN** 30-oz. Tin **79c**

MAPLE LEAF, Cooked **CANNED PICNIC** 1-lb. Tin **1.39**

CLOVER LEAF **FLAKED TUNA** 6-oz. Tin **49c**

NABOB ORANGE **MARMALADE** 48-oz. Tin **79c**

VOGUE **BATHROOM TISSUE** 6 Roll Pkg. **59c**

ROYAL 3-oz. Pkg. **JELLY POWDER** Pkg. **7c**

KLEENEX **TOWELS** 2-Roll Pkg. **55c**

RUPERT COD **FISH 'n' CHIPS** 20-oz. Pkg. **69c**

FRESH **CORN on the COB** 6 Cobs **59c**

FRESH **CABBAGE** 2 lbs. **25c**

FANCY VALENCIA **ORANGES** 8 lbs. **1.00**

HITLER FILM PATRON HIT

TORONTO (CP) — Police are "on call" for a theatre here showing the film, Hitler: The Last Ten Days, after a couple said they were assaulted opening night, a theatre chain official said Wednesday.

George Destounis, president of Hollywood Players Theatres, said the incident was "unbelievable" and he had ordered a full report.

Linda Freidan said that during the premiere of the film last Friday, there were constant interruptions by a group of demonstrators who shouted Nazi and anti-Jewish slogans.

Outside the theatre following the showing, Mrs. Freidan said she was spat upon and when her husband, Victor, intervened, he was kicked in the leg, punched in the nose and had his glasses broken.

Don Andrews, leader of the Western Guard, a right-wing movement, said about 30 of his members were at the premiere.

"They were disappointed by what they saw on the screen and it turned out some of the lies were too much for some to take."

Mr. Andrews said the film misrepresented Hitler as "a nincompoop" but he said he had not heard of any violence at the theatre.

Inspector Charles Coles of the Metropolitan Toronto Police said "we are endeavoring to apprehend the people" the Freidans said attacked them.

★

Lecherous MD Role Risky for Sir Alec

LONDON (UPI) — One thing you've got to say about Sir Alex Guinness. He never plays it safe.

His latest movie opened in London the other day, (it is now showing in Victoria too), with Guinness, seldom off-screen. He plays Adolf Hitler.

A few night later Guinness opened a new play by Alan Bennett called "Habeas Corpus." He plays a lecherous old doctor with wandering hands who can't keep medical examinations clinical.

It's a risky part. The medical profession here is no less sensitive to ridicule than anywhere else, and a seedy physician who longs to molest patients is not every star's idea of an ideal role.

It is even more risky because of the way the play is written. "Habeas Corpus" is an open invitation for a famous establishment actor to fall flat on his face.

Bennett was one of the original "beyond the fringe" team, whose wicked humor sparked the satire boom of the '60s, and his training still shows.

He has concocted an insane farce peopled with a cleaning lady named Mrs. Swabb, a fitter of falsies called Mr. Shanks, a celibate vicar named Canon Throbbing.

Its coincidences and mistaken identities all hinge on sex, and the play is a non-stop series of barely-connected vaudeville skits. Yet Bennett's purpose is a deadly serious attack on morality and sexual repression.

One puff, one more set of falling trousers to add to the multitude on display, and this whole frail think might collapse in disaster. It never does.

One thing which keeps it up is Bennett's wit. "At last," cries a sex-starved wife, "a tenant for my fallow loins." Says the doctor of his sister, "just because she's flat-chested she thinks she's religious."

Each member of the large cast seems born to his part. But the strongest prop the play has is Sir Alec Guinness.

He skips with evident glee and grace through the evening, fracturing his doctor's dignified decorum with an invuluntary leer, a twitch of the hand toward the nearest breast, or a wild flight of poetic fancy.

He delivers Bennett's message with total conviction — "unless you've proved it for yourself, morality is lies" — and brings down the curtain with a dance of death and insousciance which has tremendous theatrical power.

Socreds Plan Convention In Winnipeg

OTTAWA (CP) — The federal Social Credit party will hold a national council convention in Winnipeg Sept. 1-3, national director Henry Landry announced Wednesday.

The council, which includes the national executive, provincial vice-presidents, party MPs and constituency presidents or their substitutes, will decide basic strategy for the next federal election, a news release said.

The meeting also will elect new national officers, re-affirm and add to the national platform and strengthen the party's constitution.

National leader Real Caouette will attend.

SPECIAL NOTICE
THE OLD FORGE
Is Sold Out TONIGHT
Thursday, May 24th
The CARIBOO ROOM
Will Be Open
Featuring the
MISSION RIDGE
At Rear of Strathcona Hotel Lobby, 383-7137

LITTLE DENMARK Restaurant
International Cuisine
11:30 a.m. to 2 p.m.
5 p.m. to 11 p.m.
Sun. 5-9 p.m.
CLOSED MONDAYS
312 Cook 383-8522

VICTORIA THEATRE GUILD presents
"BUTTERFLIES ARE FREE"
AT LANGHAM COURT THEATRE
NOW THROUGH SATURDAY, MAY 26
8:15 Nightly
BOX OFFICE AT EATON'S—10 a.m. to 4 p.m. Daily. 382-7141
Tickets $2.00 Students $1.00 (Except Saturdays)

Boogie to "Lipdust"
at THE BROWN JUG CABARET
1318 BROAD
Above the Old British Fish & Chip Shop
Cover Charge $1.00

MacLaurin Auditorium, 8 p.m.
University of Victoria
$2.00 — OAP and Students $1.00
THE EVE OF OPERA
Opera in Action
presents
May 25th: The Marriage of Fisaro
June 1st: Orpheus and Eurydice
Phone 384-8018 for reservations.
Musical Director: Catherine Young.

UNCLE MITCH SAYS:
"Happiness is . . ."
A FAMILY SING-ALONG
PLAYED BY
THE VICTORIA SYMPHONY ORCHESTRA
SUNDAY, MAY 27, 8:00 p.m.
MEMORIAL ARENA
This joyful finale to Victorian Days promises
FUN FOR THE WHOLE FAMILY
This is the last concert in the du Maurier Series
MITCH MILLER, guest conductor
Tickets: 748 Johnson St. 385-6515
or Memorial Arena
$2.50, $3.25, $4.00

THE BIG BAND
SOUND FOR DANCING
Saturdays featuring smooth rhythms of George Kraeling and his orchestra playing music McMorran's are known for. Instrumentalist 8:45-9:30; dancing 9:30-12:30 a.m. $5 a couple.
McMorran's Table Res. 656-5224

MING'S KITCHEN
CHINESE FOOD DELIVERY
384-4323
809 YATES STREET

"A JAMES BAY LANDMARK FOR OVER HALF A CENTURY"
Complete menu at reasonable prices
Sing Along with
Roly McIntosh
on the keyboard
FRIDAY and SATURDAY NITES
COLONIAL INN
270 GOV'T ST.
In the Parliament Block Area
384-7151

CKDA's Good Samaritan Fund and Sounds of the World Ltd. presents
On His First North American Tour
James Last
Live in Concert with the James Last Orchestra and Chorus
Memorial Arena
Victoria
June 8, 8:00 p.m.
Admission:
$3.50, $4.50, $5.50
Tickets available at the McPherson Box Office, phone 386-6121, and the Arena Box Office, phone 384-1522
James Last

the refreshing change
by Labatt's.

GULF MONEY GAME WINNERS

William Neil Jr., Harbour Grace, Nfld. won $5,000.00

James St. Pierre, Welland, Ont. $1,000.00

$25 Winners

Greziella Bouchard, Baie St-Paul, Que.
Pierre Brisebois, Montreal, Que.
Mike Cook, Beaconsfield, Que.
Hugh Connolly, Delta, B.C.
Larry Nivens, Vancouver 12, B.C.
Jack Brown, Bay Ridges, Ont.
Brian Jennings, Wheatley, Ont.
Gordon C. Dixon, Cambridge, Ont.
Richard Kennedy, Hamilton, Ont.
Bev Martin, Thamesford, Ont.
Keith Bell, Pennant, Sask.
Sharon Columpsi, Calgary, Alta.
D. R. Harvey, St. Norbert, Man.
Roy Kip, Edmonton, Alta.
S. V. McCaig, Kenaston, Sask.
Joe Melanson, Winnipeg, Man.
Linda Ryble, Edmonton, Alta.
Ralph Arnold, Vancouver, B.C.

You can come into big money too, because every Money Game card can win.

It's easy.
Drive into any Gulf station displaying "The Money Game" sign and get a free "Money Game" card. Scratch off four spots that add up to 11, 7 or 21 and you can win $1, $2 or $25. Scratch off spots that hide 4-leaf clovers and you can win one of the $1000 jackpots.
Or collect the letters on the cards to spell "Gulf" or "Service" and you can win $1000 or $5000.
It's that easy to come into money, when you come into Gulf.
So join the winners, where you see "The Money Game" sign.

Gulf
Come to where the Good Values are. Come to Gulf.
Play the Money Game where you see this sign.

FOLLOW THIS VICTORIA

ENTERTAINMENT GUIDE

BUTCHART GARDENS . . . Romantic Night Lighting . . . "Springtime '73" . . . Restaurant . . . Entertainment . . . Show Greenhouse . . . Seed and Gift Shop . . . Ross Fountains . . . Gardens open every day 9 a.m. to 10:30 p.m.

BUTCHART GARDENS ROMANTIC NIGHT LIGHTING—As darkness takes over, a thousand hidden lights combine with the moon and stars, the hills, trees and shrubs, lakes, lily ponds and fountains, to create a fairyland, softly scented by the flowers—a spectacle so unusual, so grand, it's indescribable! Featuring the Sunken Garden and the spectacular ROSS FOUNTAINS in their majestic BALLET TO THE STARS."

BUTCHART GARDENS "SPRINGTIME '73"—Now in full swing. For this special event, planning started almost a year ago . . . skilled and dedicated gardeners, working together, pooled their knowledge and ideas. Aided by an exceptional growing season, "SPRINGTIME '73" has turned out to be one of the highlights in the history of the famous gardens.

BUTCHART GARDENS FLORAL RESTAURANT—Open every day 11 a.m. to 7:30 p.m., serving delicious lunches, afternoon teas, and delightful hot suppers in the evening. Continuous Snack and Coffee Bar service.

BUTCHART GARDENS ENTERTAINMENT — Adding a touch of hilarity in a musical way the Butchart "Gardeners" will entertain you 1:30 to 3:30 and 6:30 to 8:30 every Monday through Friday inclusive.

BUTCHART GARDENS "SPRINGTIME '73" EVENT is so grand it's an absolute "must". Plan Now!

FABLE COTTAGE Open daily 9:30 a.m. Enjoy the lighthearted antics of Canada's finest ANIMATED ADVENTURE, as you approach FABLE COTTAGE. See this architectural masterpiece created by a handicraft genius. 5187 Cordova Bay Rd. (Scenic Marine Dr.) or via Hwy. 17. (Enquire about bus connections.) A camera is a MUST.

THEY SEEM ALIVE AT THE ROYAL LONDON WAX MUSEUM — 130 Life size figures. Open every day 9 to 9. Entertainment for all the family. Located at Inner Harbour. 388-4461.

THE OLD FORGE—Dancing six nights a week to the fabulous sounds of the Brothers Forbes in one of Canada's largest and most luxurious night clubs. Excellent late evening menu. No tables reserved after 9:00 p.m. Fridays or Saturdays, Strathcona Hotel, 919 Douglas St. 383-7137.

OLD DOLLS AND TOYS—on display at **BASTION CURIOS** Antique Shop, Langley St., nr. Bastion Square.

DON'T DILLY DALLY, DIAL 385-6787 and highlight your evening's entertainment at the **WIG & DICKIE CABARET** in the Wilson Motor Inn, 850 Blanshard St. Starting at 8:30 p.m. Tuesday thru Saturday with George McDowall and the Lads of Pig and Whistle fame.

SALMON FISHING — Oak Bay Salmon Charters. Large boats, experienced guides, free tackle, bait and coffee. 592-4164, 598-3366.

THE PERSIAN ROOM—CENTURY INN—Make reservations now for Victoria's Original LOBSTER NIGHT June 7th. Three sittings, 6, 8 and 9:30 p.m. Enjoy your dinner to the sounds of Bev Gore-Langton at the Piano and Organ. Phone 383-1151.

CLASSIC CAR MUSEUM AND GIFT SHOP, 813 Douglas St. (behind the Empress), 9 a.m. to 10 p.m.

UNDERSEA GARDENS — World's most beautiful garden at the bottom of the sea. 9 a.m. to 9 p.m., Inner Harbor.

SEALAND At Oak Bay Marina. Continuous Killer Whale, Sea Lion, Seal Shows — 10 a.m. - 9 p.m. Daily.

JUDGE HUNTER'S HAUNTED HOUSE — Fun for the family in a hundred year old mansion. 327 Belleville St.

Bacchanalia Cabaret
388-6684, 905 Esquimalt Rd. (Kitty corner from Maverick Market)
Open 9—2 a.m. Tues. — Thurs. 8:30—2 a.m. Fri., 8—1 a.m. Sat.
NOW OPEN FOR LUNCH with the sounds of HAWAII and dancer DIANA ALO from the FIJI ISLANDS — 12 - 9 P.M.
New Band Recording Artists CANADA GOOSE

FRI. NIGHT THE BIG 3
Roller Skating
7:30 to 10 p.m.
Plenty of Boot Skates available for rent.
ESQUIMALT SPORTS CENTRE

GEM Theatre Sidney
JOHN WAYNE IN THE COWBOYS
General Entertainment
WARNING: Some brutality and swearing—B.C. Dir.
TONIGHT 7:45 P.M.

OUTRAGEOUSLY FUNNY!
2 saucy scandinavian naughties

WARNING: Crude sex Comedy! —R. W. McDonald, B.C. Director
THE LUSTFUL VICAR
HELD OVER! The Amorous headmaster
FOX CINEMA
QUADRA AT HILLSIDE - 382-3270
1 Show Nightly
Headmaster 8:00
Vicar 9:30

NUTSHELL RESTAURANT
627 FORT STREET
Between Government and Broad
Open 9:30 a.m. to 8:00 p.m.
Breakfast
Lunches—Afternoon Teas and Dinners
THERE'S MORE FOR YOU DOWNTOWN
"One of Victoria's Most Popular Dining Lounges"

Clare Anderson announces . . .
BUSINESSMAN'S LUNCHEON
11:30 - 2:30
FINE DINING and DANCING in the newly renovated
LION'S DEN to the TED HOUSE TRIO
Mon. thru Sat., 8 p.m. - 1 a.m.
(no cover charge)
for Sunday Dining
5 p.m. - 10 p.m.
the RED LION INN
the RED LION MOTOR INN
greater Victoria's only Full Facility hotel/385-3366
3366 DOUGLAS STREET
(Next to the World of Pleasure)

COMEDY

FROM HILARIOUS BEST SELLER
THE GANG THAT COULDN'T SHOOT STRAIGHT

METROCOLOR
Starring Jerry Orbach Lionel Stander
Mature Entertainment Warning: Some swearing and coarse language. —B.C. Director.
TWO SHOWS AT 7 AND 9 CLOSED SUNDAY
OAK BAY 2184 OAK BAY AVE 598-2213
EVENINGS ONLY
Adults $1.75
Students $1.50
Golden Age $1.00
Children ..... .50

Felice's Ristorante
Brings a new dining experience . . . Unique in Italian cuisine and traditional in fine steaks and prime ribs . . . carefully prepared to your taste.
Live entertainment and dancing will enhance your evening in the luxurious, relaxing atmosphere.
HOURS:
5 p.m. 'til 11:00 — Mon.—Thurs.
5 p.m. 'til 1 a.m. — Fri. and Sat.
5 p.m. 'til 10 p.m. Sunday and Holidays
Open for Lunch Mon. thru Fri. 11:30 to 2:00 p.m.

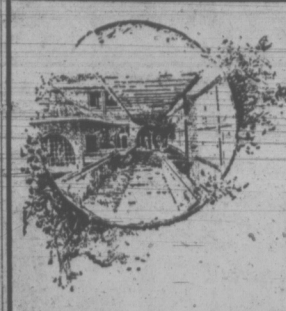

Felice's RISTORANTE
634 Humboldt (Across from Empress Hotel)
or Walk through from Courtney St., Nootka Mall
Reservations Suggested 385-3441

THE SHERWOOD ROOM
THE OPUS III
Featuring Jim Furmston at the Steinway
"DINNER DANCE"
Thursday, Friday, Saturday
DON'T FORGET . . .
★ BARON of BEEF
Served Monday through Friday AT NOON
In the Sherwood Room
SHERWOOD PARK MOTOR HOTEL
123 Gorge Rd. E. Res. 386-1422
Ample Covered Parking

MOVIE GUIDE

Paramount Pictures and Tomorrow Entertainment, Inc. Present
ALEC GUINNESS
SIMON WARD
HITLER: THE LAST TEN DAYS
A WOLFGANG REINHARDT PRODUCTION
A JOHN HEYMAN PRESENTATION
IN COLOR · A PARAMOUNT PICTURE

General Entertainment
CAPITOL 805 YATES—384-6811
Doors Tonite & Friday 6:30 p.m.
Feature at 7:15 - 9:20

FUTURISTIC! ADVENTURE AT ITS BEST
It's the year 2022. The year of
SOYLENT GREEN
People need it... in the year 2022.

METROCOLOR · PANAVISION · MGM
CHARLTON HESTON, LEIGH TAYLOR, YOUNG, JOSEPH COTTEN, EDWARD G. ROBINSON, CHUCK CONNORS
Mature Entertainment
ROYAL 805 BROUGHTON—383-9711
Daily at 1:10 - 3:10 - 5:10 7:10 - 9:25
Last Complete Show 8:55
Golden Age $1.00; Children 75c

TRY OUR PRIVATE BANQUET ROOM
for your Special Party

Gay Nineties Spare Rib House
WHERE KEN PEAKER PLAYS YOUR SING-A-LONG MUSIC
A SPARKLING ATMOSPHERE FOR PERSONALIZED MUSICAL HAPPENINGS
World-Famous SPARERIBS — Full Dinner Menu
825 Burdett — CHERRY BANK HOTEL — 385-5380

DINGLE HOUSE

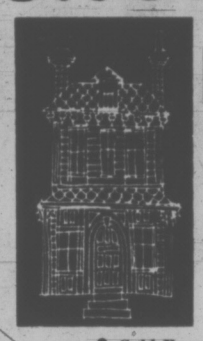

3 Elegant Dining Rooms to Serve You
• Gold Room • Red Room
• Victorian Lounge
Private Dining Room (15 to 35 Persons)
Featuring Our Very Special "Prime Rib of Beef," Steaks, Fresh Salmon and Chicken
For Reservations Phone After 2 p.m.
382-8721
OPEN DAILY 5 p.m. 137 Gorge Rd. East
CLOSED MONDAY

TRICK BABY
MATURE
JOE KIDD
CLINT EASTWOOD

ODEON 2 780 YATES STREET 383-0513
"Occasional coarse language and nudity." —R. W. McDonald, B.C. Director.
Ends Today Doors 1:30
JOE KIDD—1:45, 4:50, 8:00.
TRICK BABY—3:19, 6:25, 9:30.

GLENDA JACKSON PETER FINCH
"THE NELSON AFFAIR"
in color
ODEON 2 780 Yates St. 383-0513
STARTS FRIDAY
Warning: Occasional coarse language. Mature Entertainment

Peter O'Toole Sophia Loren and JAMES COCO GENERAL
Dream The Impossible Dream In An Arthur Hiller Film
"MAN OF LA MANCHA"
ODEON 1 780 YATES STREET 383-0513
Doors 6:30 p.m.
Shows 6:30, 9:10.
Starts Friday "THE FAMILY"

THE FRENCH CONNECTION
Wednesday, Saturday and Sunday
M·A·S·H
DONALD SUTHERLAND
ELLIOTT GOULD
Haida 808 YATES 382-4278
MASH—1:30, 5:25, 9:30.
FRENCH CON.—3:30, 7:30
Fri., Mon., Tues. and Thurs.
FRENCH CON.—7:30
MASH—9:30
WARNING: Frequent swearing and very coarse language.—B.C. Director.

A NEW FILM BY KEN RUSSELL, Who Brought "WOMEN IN LOVE" "THE MUSIC LOVERS" and "THE DEVILS" to the Screen
SCOTT ANTHONY Stars in
SAVAGE MESSIAH
COUNTING HOUSE CINEMA 1
Warning: Frequent use of coarse language.
Nightly 7:15, 9:15—ENDS TONIGHT.

Mirthful! Magical! Musical! WALT DISNEY'S
The Sword in the Stone
HILARIOUS ALL-CARTOON FEATURE
TECHNICOLOR®
CHILDREN 75¢
CORONET 836 YATES ST.—383-6414
Ends Tonight—Doors 6:30 p.m.
Complete Shows at 6:45 and 9:00

STARTS TOMORROW!
THE MARTIAL ARTS MASTERPIECE!
Sights and sounds like never before!
COME PREPARED for the thrill of a lifetime!
PALE before forbidden rituals
SEE incredible onslaughts

LEARN THE SECRET OF THE 5 FINGERS OF DEATH
A SHAW BROS PRODUCTION
DeLuxe COLOR® From Warner Bros.
Mature Entertainment
"Warning—Scenes of Violence" —R.W. McDonald, B.C. Director
CORONET 836 YATES ST.—383-6414
TILLICUM Drive-In BURNSIDE AT TILLICUM—382-7531

THE PRINCESS MARY
Restaurant
Celebrates
"Victoria Days" with a Silver Dollar Breakfast
at
Silver Dollar Prices
Bacon or Ham and Two Farm Fresh Eggs, Hash Brown Potatoes, Toast and Coffee $1
Hot Cakes with Maple Syrup, Bacon or Sausage, Coffee $1
May 24th, 25th, 26th
Thurs., Fri., Sat.,
8 a.m. to 10:30

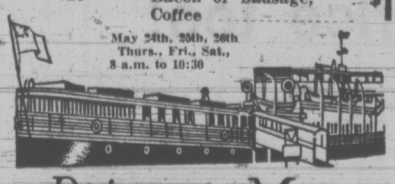

Princess Mary
RESTAURANT VESSEL
344 Harbor Rd. Phone 386-3456

LITTLE HARRY'S RESTAURANT
FOR
Prime Rib

Roasted to Perfection
Choice grain-fed beef—aged, seasoned and roasted slowly to ensure its tenderness and flavour.
3.95
A Great Variety of Tasty Seafoods also Available
OPEN 'TIL 10 P.M. MON. THRU SAT.
IN THE Hillside Shopping Centre
Phone 382-5165

See The Butchart Gardens
DINE at the GARDENS
A gracious and most appreciated way to entertain your special friends
Delicious lunches . . . afternoon teas . . . hot suppers . . . 11 a.m. - 7:30 p.m. every day. For complete Butchart Gardens news see "Butchart Gardens listing" top of "Entertainment Guide Column" this page.

ENDS TONIGHT
BURT REYNOLDS
Shamus
Ends Thursday Mature Entertainment
NIGHTLY 7:15, 9:15
Broad at Broughton 383-3434
COUNTING HOUSE CINEMA 2

The Story of St. Francis of Assi
A New Film from Director Franco Zefferelli (Taming of the Shrew, Romeo & Juliet)
"BROTHER SUN, SISTER MOON"
STARTS FRIDAY!

ENDS TODAY
A SAM PECKINPAH SUPER THRILLER
McQUEEN — McGRAW
THE GETAWAY
Mature Entertainment
"WARNING: Some swearing and violence." — R. W. McDonald, B.C. Director.
PLUS
WILLIAM HOLDEN ERNEST BORGNINE
THE REVENGERS
Mature Entertainment
WARNING—Scenes of violence, some swearing and coarse language.—R. W. McDonald, B.C. Director.
TILLICUM Drive-In BURNSIDE AT TILLICUM—382-7531
GATES 8:30
SHOW 9:15

BAR MAIDS WANT TO SUE LEGION

EDMONTON (CP) — The Alberta Labor Department was asked by 22 striking bar maids and stewards Wednesday to prosecute the Strathcona branch of the Royal Canadian Legion.

The action is being requested on the grounds that the legion did not carry out meaningful negotiations with the employees when their contract ran out last summer, said Alex Dubensky, a lawyer for Local 579 of the Beverage Dispensers' Union.

The legion has said it does not want a union because the union was using the legion to train bartenders. Union officials maintain the legion wants the union out because it forced the legion to reinstate two employees who had been fired.

the prairies

When Neighbors Rally Round . . .

FERTILE FOREST, Alta. (CP) — Times can be tough when a family loses its main breadwinner but when it happened to the Verheire family neighbors came to the rescue.

George Verheire has a broken back and is paralyzed from the waist down after a motorcycle accident near his farm 10 miles west of Ponoka in Central Alberta.

He has been lying immobilized in the University of Alberta Hospital in Edmonton since mid-April.

But he is the first farmer in his district to have his crop in the ground. The community organized an old-fashioned work bee to help Linda Verheire and her three young sons.

Last Thursday 30 district farmers with tractors, cultivators, discs, harrows and seed drills arrived at the Verheires' at 9 a.m.

By 6 p.m. they had worked about 150 acres of land and seeded it to oats and barley.

Camping Fees Cut

EDMONTON (CP) — The provincial cabinet has approved a reduced fee for overnight camping in Alberta's provincial parks by youth-oriented groups. The groups will be eligible for a nightly fee of 25 cents a person instead of the regular $1.50 charge.

Under old regulations, the fee could be waived for Boy Scout, Girl Guide and religious groups, but groups such as school organizations were not eligible for a reduced charge.

Case of the Unfunny Money

EDMONTON (CP) — City police say they suspect that a practical joker is sending the force on a wild-goose chase by releasing into circulation what appears to be a genuine $10 bill but stamped with the words "counterfeit."

Staff Sgt. Roy Larson, a counterfeit expert with the city force, has been given the bill after it was handed to police last week by a department store cashier.

The bill is stamped in the way police forces would stamp it to be used as evidence in court, he said.

He believes it is a genuine bill. "If it is a counterfeit, it's the best counterfeit I've ever seen."

N.W.T. Eyes Alta. Union

EDMONTON (CP) — Residents of the Northwest Territories want either to become part of Alberta or recognition as a province, Yellowknife Mayor Fred Henne said Wednesday.

He told a chamber of commerce meeting that the pace of growth in the north can no longer be directed from Ottawa.

"What we have is colonial status and what we need is 20th-Century thinking to properly direct the potential of the land north of the 60th parallel."

He said the territories do not get the benefits granted by the provinces.

JEUNE BROS. FOR HIKING BOOTS

She didn't know a bay filly from a Bay clerk

But she had the time of her life finding out!

It takes just one time at the track to become a racing expert, and the fun is in the finding out. There's a spirit at the track that's unique. More than just a sport, thoroughbred racing is total action. Try it.

See how they run . . .

The Track

EXHIBITION PARK
PARADE TO THE POST
Monday, Wednesday, Friday – 6:30 p.m.
Saturdays & Holidays – 1:15 p.m.
RAIN OR SHINE
For reservations and information phone 254-1631

BCJC-3-73-V

"Special Race Buses to Vancouver—Call 385-4411"

Choose Baycrest for your good life

It's at the Bay

Warranty on both models: 5-yr. food spoilage insurance to $200 value, 1 yr. on complete cabinet. 5 yrs. warranty on complete refrigeration system consisting of sealed compressor and all tubing.

Put the freeze on the cost of eating with a Baycrest chest freezer

x1 **Baycrest 12.1 cu. ft. chest freezer** holds 420 to 435 pounds of food. Has hi-density fibre glass insulation with thinwall construction, magnetic seal gasket. "Zero safe" cold control lock and many more features that make this an exceptionally good buy. Gleaming white.

$179
(colour, $10 extra)

x2 **Baycrest 20 cu. ft. chest freezer** holds a whopping 700 pounds of food! Thinwall construction with hi-density fibre glass insulation. Has fast-freeze coils, magnetic seal gasket, zero safe cold control. Interior light comes on automatically when lid is raised. Bright white.

$219

Major Appliances, Downtown (Sixth floor), Lougheed, Richmond, Surrey, Victoria, Prince George, Kelowna, Penticton, Vernon, Trail, Kamloops

Just the TV set you need for your summer cottage or trailer. You'll like the price too!

$99

x3 **Baycrest 12" black and white portable TV** weighs only 16 lbs. Has 3" speaker, auto. gain control, VHF/UHF tuners. Smartly encased in a woodgrain cabinet. Warranty: 90 days parts and labour.

Home Entertainment, Downtown (Sixth floor), Lougheed, Richmond, Surrey, Victoria, Prince George, Kelowna, Penticton, Vernon, Trail, Kamloops.

Hudson's Bay Company

Use your Bay Account Card, your good-for-so-many-things card.

DAILY STORE HOURS 9:30 A.M. TO 5:30 P.M. OPEN THURSDAY AND FRIDAY 9:30 A.M. TO 9:30 P.M.
DIAL 385-1311. GULF ISLANDS AND ISLAND CENTRES OUTSIDE GREATER VICTORIA CALL TOLL FREE ZENITH 6040.

THERE'S MORE FOR YOU DOWNTOWN

Metchosin Split on Pen: Compassion, or Expulsion

By BRYAN HAY
Times Staff

A mass Metchosin ratepayers' meeting to protest William Head penitentiary almost turned into a protest against the protest Wednesday night.

A minority of the more than 150 area residents at the meeting in the Metchosin Community Hall urged that a little compassion be injected into the issue which has divided the suburban community.

They suggested an ad hoc committee — formed to deal with the problem of the prison in their midst — should also provide liaison between the prison and the community, but most of the angry residents were opposed to any contact with the penitentiary.

"The only problem we have with the prison is getting rid of it," snapped ratepayers' association president John Waterman.

On the liaison issue he queried: "Why bother?"

He grudgingly conceded late in the meeting that the committee would get together with prison officials "if necessary."

The latest uproar over removal of the prison, established on the old quarantine station as a "temporary measure" 19 years ago, was sparked by the escape May 13 of Lionel Blanchard.

Blanchard, who was at large for three days before being recaptured, appeared in court today facing five charges arising from the escape, including assault on three Metchosin residents.

William Head warden Gamaliel Milner told the meeting that at the time of the escape — one of 40 in the past three years — there were only four guards on duty at the prison and 122 inmates.

Milner criticized the meeting for "misunderstanding" the problems of the prison.

"We have tried for years to get the community involved, get a citizens' committee formed, get some knowledge of our problems, but to no avail," he said.

Gerry Ham, owner of Weir's Beach trailer resort, claimed that "the type of man there (at William Head) is changing and now it's got past the point we can put up with."

Early in the penitentiary's history, the community had no complaints, he said: "Because all we were getting were the one-time bad guys. Now anything can happen."

Beth Dickman, of Rocky Point Rd., a 15-year resident of the area, suggested that perhaps more guards would provide a solution.

"Let's face it, the prison has got to be somewhere. Nobody wants it. It might as well be here," she said.

Waterman brushed aside her suggestion with the comment: "It's not our concern whether they're running a correct institution—they get paid to do that. Our concern tonight is to get it out of there."

This, despite the protest, may prove impossible.

"It's unlikely that William Head will be closed or moved for the next two years at least because of overcrowding in the prison system," Jim Murphy, deputy western regional director for the Canadian Penitentiary Service, said when pressed by Harry Fowler, of Duke Rd.

Pressed again on the same question by Waterman, Murphy conceded "I would say it (the prison) would be permanent at least that long."

Waterman did advise several angry residents of the Sandgate Rd.-Weir's Beach area to "cool it" on earlier demands that they be allowed to form a vigilante group and take firearm training.

"It's not up to us to do the policing," he said, adding that area RCMP officials took a dim view of the request.

"We can't go off half-cocked," he said.

"This is going to be a long fight and we must deal in fact, not emotion."

The facts, as he saw them, were:

Area resorts were losing money and business because of the proximity of the prison;

Real estate values were dropping because Metchosin is "getting a reputation as a prison area";

And William Head is too close to the proposed Pearson College of the Pacific.

However, C. J. Smith, Duke Rd., summed up the feelings of some of the people at the meeting.

He wasn't concerned about the calibre of prisoners at William Head, he said, nor about the escapes "but about the tragic misuse of one of the most beautiful pieces of real estate in this Dominion."

Victoria Times
THURSDAY, MAY 24, 1973 21
SECOND SECTION

Bramley Named City Head

Victoria city council today appointed comptroller-treasurer Jim Bramley as the new city manager.

Bramley, 48, has been acting city manager for nearly one month, since former manager Bill Hooson was fired by a unanimous vote of council.

Bramley's substantive appointment has already been endorsed by council in committee and was to be ratified today.

He joined the city in 1955 as assistant comptroller and was promoted to comptroller in 1960.

The present assistant comptroller, Mason Sheldrick, is being promoted to succeed Bramley as department head, in another appointment expected to be ratified by council today.

Sheldrick has been with the city hall staff since 1949, initially with the engineering department. He transferred to the comptoller's department in 1951 and was appointed assistant comptroller in 1960.

Mayor Peter Pollen said last week the man appointed to the city manager's position would have to have the complete confidence of council, as far as administrative ability is concerned.

"There will be no doubt about the man's competence," he said.

Failure to keep up with he demands and complexities of the job was one of the reasons cited by council for the dismissal of Hooson.

HAT WITH A HISTORY, crowning four-year-old Gloria Craig of Langford, won her most authentic bonnet award in Victoria Days contest. Both hat and doll were found in farmhouse attic outside Regina, abandoned 20 years and once the home of Gloria's great-great grandmother. She calls the doll "Old-Fashioned Lady" and it is now her frequent companion. (Bill Halkett photo.)

Trio Helps Find Low-Rent Suites

By LINDA HUGHES
Times Staff

A new housing placement service for low-income people has been established in Victoria in competition with the Victoria Rental Aid Service.

The Regional Rental Referral Agency began operations last week with the full support of Family and Children's Service and provincial welfare officials. The service is free.

In four small rooms on the third floor of the Campbell Building three former members of the VRAS have gathered together two desks, 10 chairs and a telephone, through donations from local community groups.

Already they have found 12 possible low-cost accommodations and received requests for assistance from four families.

Their highest priority now is to find a home for an invalid mother and her six children by June 1.

The three women working in the office are on the welfare incentive progam. Their rent has been paid by Family and Children's Service but they hope to get direct funding so they can get off welfare and on to a regular salary.

"We've had experience before with Jim Nelson (at the VRAS)," says agency member Paddy Mitchell," and so far we've put in a lot of 'sweat equity' and we're going to put in a lot more."

Mrs. Mitchell says she doesn't see their agency as "rivals" to the VRAS because they don't intend to do any investigative work on housing conditions.

"All we're going to do is find housing for low and fixed-income people," she said. "If we find a slum then we'll report it but that's not what we're here for."

The three women left the VRAS last month over a dispute with president Jim Nelson when that organization incorporated as a society.

The society has since been disbanded but Nelson continues to operate the VRAS as a committee under the Community Action Group.

Nelson said today his service is still functioning well on a full-time basis and handling as many as 10 placements a day.

The new agency plans to maintain a transportation service for people seeking accommodation but now have no car of their own. Mrs. Mitchell says she is borrowing a car for the moment but with direct funding they could make more permanent transportation arrangements.

A follow-up service, whereby the agency agrees to check that both tenant and landlord have honored their part of the rental agreement, is also planned.

Mrs. Mitchell has met with city hall building inspectors, and learned some inspection methods to help seeking accommodations, she said.

"So we're all set to go," she added. "All we really need is a typewriter and a filing cabinet — but we're getting by without them."

Planning Body Rejects Hotel

A $7 million project proposed by developer J. A. Mace for a two-acre site at Southeast Government and Bay is considered "unacceptable" by the Victoria Advisory Planning Commission, because of the development's size and density.

In a report to the city council meeting this afternoon, the APC recommended rejection of Mace's application for the scheme to proceed under a special development bylaw.

Mace had proposed construction of two new circular, 18-storey towers — one containing 260 hotel rooms, the other 130 apartment suites — as well as a 500-seat convention centre converted from the old B.C. Hydro substation now on the site.

As the height and density exceeded the limits imposed by the city's downtown zoning, he applied for a special development contract which would have allowed him to bypass normal zoning requirements in return for meeting city-imposed criteria.

The APC's brief report to council notes that the floor-space-to-land ratio exceeds the relevant requirements, while the towers exceed the maximum height of 140 feet and do not conform with setback requirements.

"The commission considered this application in detail at three meetings and after much deliberation it was decided that a development of the scale and density proposed would be unacceptable at this location," the report stated.

City council usually accepts the recommendations of the APC.

TOURISTS SAW RED

Tourists who got hauled over by a policeman in the unorganized territories Wednesday at least knew who was stopping them.

Unmistakably a Mountie.

As part of the forces' 100th anniversary celebrations, Canada's most-colorful police, wore their known-the-world-over scarlet uniforms and Stetson hats for their shifts that day.

Jennings Appointed UVic Vice-President

Dr. Stephen Jennings has been appointed vice-president of the University of Victoria.

Jennings, professor of mathematics at UVic since 1964, will assume his new role July 1, and will continue to fill the position of dean of graduate studies as well.

Dr. John Dewey, physics professor at UVic since 1965, will become dean of academic affairs on July 1.

Both positions, vice-president and dean of academic affairs, have been filled by Dr. Donald MacLaurin, who is retiring. MacLaurin was originally appointed as vice-president (academic) but the position was split into two last fall.

Jennings was chairman of a commission on academic governance at UVic in 1972 which recommended in its report that the two positions be created.

Jennings came to UVic from the University of British Columbia where he was director of academic planning.

Dewey came to Victoria in 1965 from Defence Research Establishment at Suffield, Alberta, where he headed the aerophysics and shock tube section.

JENNINGS
. . . new role

Dr. Alfred Fischer, now acting head of the chemistry department, will become associate dean of the faculty of arts and science on July 1, replacing Dr. William Gordon, who was recently made head of the mathematics department.

Fischer came to UVic in 1969.

Dr. Herta Hartmanshenn will become acting head of the department of Germanic language and literature, replacing Dr. J. Beattie MacLean who is retiring June 30.

The appointments, along with appointment of Robin Skelton as chairman of the new creative writing department, were approved by the university's board of governors Tuesday in a closed meeting.

The board also approved establishment of the creative writing department and of a faculty of law. It approved the establishment of a committee to find a director for the child care program which is expected to begin accepting students in September.

Additional funds for the child care program and funds for a school of law at UVic were announced last week by Attorney-General Alex Macdonald and Education Minister Eileen Dailly.

Ask the Times

Q. To settle an argument, please tell me if the movie The Poseidon Adventure is based on a true story and if a luxury liner was ever capsized by a tidal wave with great loss of life?

A. The movie was based on the novel The Poseidon Adventure by Paul Gallico and is pure fiction. There is no record of any luxury liner having been capsized by a tidal wave. Freighters carrying loose cargoes, however, have frequently turned turtle in typhoons.

Q. Could you please give me the addresses of the CBC and CTV head offices in Canada and those of the CBS, ABC and NBC in the United States?

A. The addresses are: CBC, box 8478, Ottawa, Ont., K1G3J; CTV, 42 Charles Street East, Toronto 285, Ont.; CBS, 51 West 52nd Street, New York City, New York, 10019; ABC, 133 Avenue of the Americas, New York City, New York, 10019; NBC, 30 Rockefeller Plaza, New York City, New York, 10020.

Jubilee Hospital To Close Laundry

The 55-year-old laundry at Royal Jubilee Hospital will be phased out next year but most of about 40 employees working there will still have jobs.

Dr. A. C. Pickles, the hospital's executive director, said today that Jubilee's laundry, which washed and dried more than three million pounds of clothes and bedding last year, will be handled at the large new laundry alongside Glendale Hospital in Saanich, part of a shift to regional hospital facilities where they are more practical.

Some of the laundry employees, most of them women, will stay at Jubilee to operate the linen distribution service, said Pickles. Others will go to the Glendale laundry to meet staff needs there.

There may be a few who can't be placed, but the hospital administration is doing everything it can to accommodate them. The change has been planned for some time and discussions have been held with the Hospital Employees Union, he said.

The Jubilee laundry building will be renovated and used in future for the linen supply service and for storage.

One-Year-Old 'Improving'

The condition of the one-year-old girl who went through the windshield of a car Monday is improving, but Madeleine Hansen is still listed in critical condition at Victoria General Hospital.

Daughter of Mr. and Mrs. Richard Hansen, of 1077 Davie, she suffered severe cuts to the jugular vein and head and internal injuries.

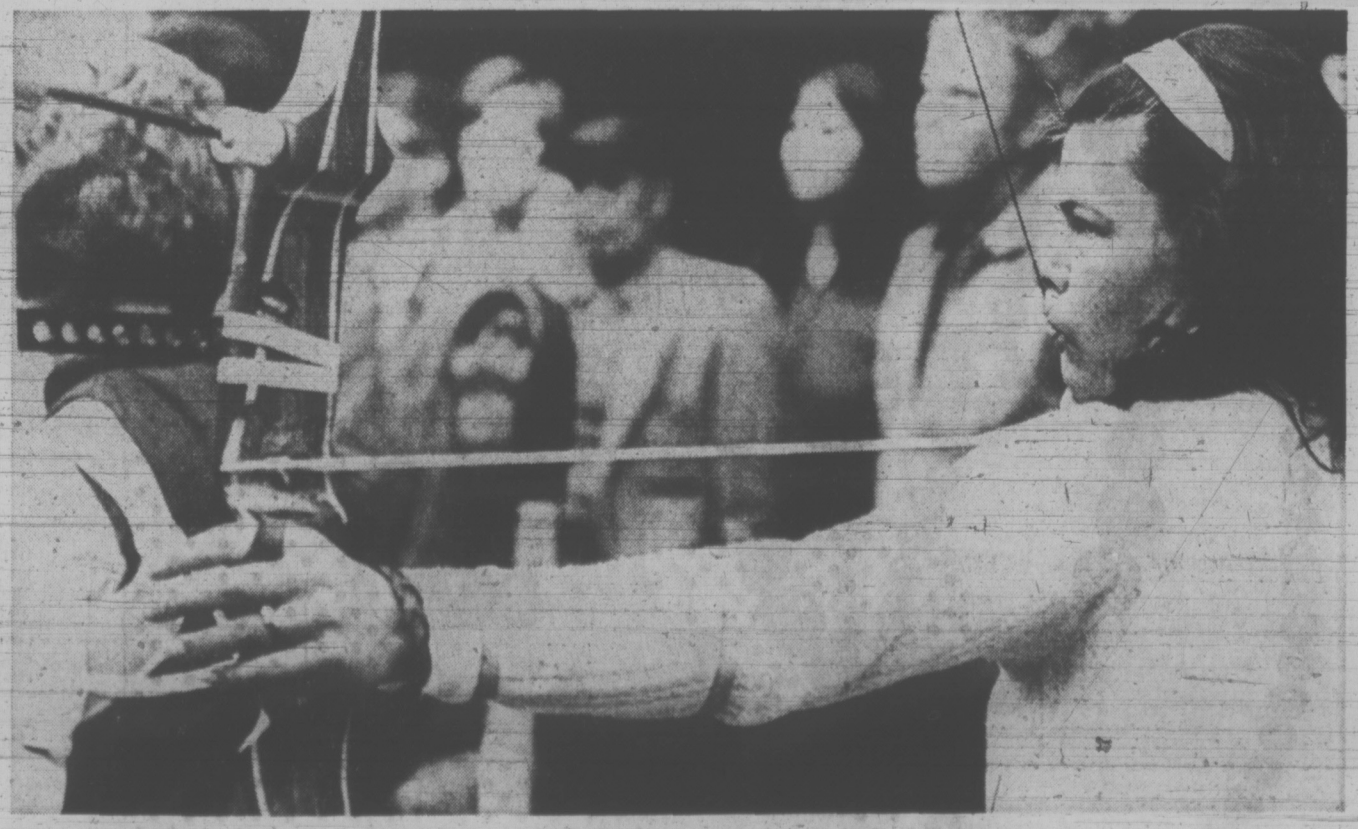

TIMES HAVE CHANGED since Robin and his merry men were poaching deer in Sherwood forest. Spectators watching Victoria Bowmen demonstration on Broad Street Mall Wednesday night, part of Victorian Days events, saw archers like Olympic competitor Vi Muir of Victoria draw laminated recurved bows, worth $150 to $500 and equipped with sights and stabilizers. Hollow aluminum alloy arrow costs more than $5. Robin would not have been so merry with those prices. (John McKay photo.)

Homemade Cake Cuts Wedding Cost

By MARY MOORE

This delicate white wedding cake will please guests and help the bride keep reception costs down.

WHITE WEDDING CAKE AND FROSTING
(serves 24)

4½ c. sifted cake flour
2 c. sugar
8 tsp. baking powder
2 tsp. salt
1 c. shortening (room temp.) temperature)
1½ c. milk (first amount)
1 tbsp. pure vanilla
8 large egg whites (room temperature)
½ c. milk (second amount)

Into largest beater bowl sift the sifted flour, sugar, baking powder and salt. Add the shortening and 1½ cups milk and vanilla. Stir by hand to combine then lower beaters and beat on "medium" for 2 minutes. Add unbeaten egg whites and ½ cup milk and beat 2 minutes longer, scraping down sides of bowl and up from botton. Pour batter into two paper-lined buttered 9x9x2-inch square pans. Bake at 350 deg. Fahr. 45 minutes. Let rest in pans 10 minutes then turn out on racks to cool.

FROSTING AND FILLING

3 egg whites
2¼ c. granulated sugar
⅛ tsp. salt
½ c. water
1 tbsp. light corn syrup
½ tsp. fresh grated lemon rind
1¼ c. MIXED chopped nuts, red and green maraschino cherries

In top of very large double boiler combine egg whites, sugar, salt, water and corn syrup and beat to mix. Place over boiling water and beat until soft peaks will just hold their shape. (This took me 22 minutes.) Remove from heat and add rind. Pour about 3 cups into a bowl and fold in the fruits for the filling.

Cut each cake into two layers to make four layers in all. Spread fruit filling between layers. Cover sides and top with unfruited remaining frosting.

This cake should be made no longer than one day before the wedding. I would suggest that you order a white nosegay from the florist and buy some picot-edged ribbon to decorate top of cake.

Note: Use up surplus egg yolks in custard sauce or mayonnaise or hollandaise. Or hard cook them and use them sieved or chopped in white sauce for fish or in potato salad.

GIANT BALL gives David Scott, 6, a chance to test his co-ordination at an Ottawa day care centre for severely retarded children. Holding David's legs during therapy session is volunteer Jane Boni.

Corner Store Sale Of Pill Advocated

VANCOUVER (CP) — The president of the family planning federation of Canada said Tuesday that oral contraceptive pills should be made available through corner grocery stores if that's what it takes to reach the greatest number of women seeking birth control.

Dr. Lise Fortier, a Montreal gynecologist and obstetrician, made the statement in a keynote address to the first provincial conference sponsored by the Family Planning Association of British Columbia. She said the limitation of oral contraceptives by a doctor's prescription bypasses a great number of women.

"Contraceptive pills should be made available through whoever meets the health needs of the community — nurse, pharmacist, storekeeper," she said.

"We could have them in automatic distributors like cigarettes or in general stores like toothpaste."

Fortier discounted possible health hazards to women taking the pill without a doctor's prescription.

She said thromboembolic disease is the only well established serious hazard related to the use of oral contraceptives and that this was true when the dosage of hormones used in pills was higher than it is now.

The doctor suggessted a simple warning on the box of pills, "do not use if you ever had phlebitis or serious venous problems" would do just as well to reduce the risk of a possible health hazard.

The health benefits of the pill, almost certainly outweigh the risk of use, in nearly all cases, Fortier told delegates.

Park Death an Accident

VANCOUVER (CP) — A coroner's jury has ruled the May 18 death of Hans Schildknegt, 18, accidental after hearing from police that the driver of the car in which he was riding had been "hotdogging" his car in Stanley Park when it crashed into a tree. Seventeen-year-old Don McKenzie was driving the car in which Schildknegt and four others were riding.

dear abby

Suite Sharing Grief

DEAR ABBY: A long-time friend has been sharing my apartment during the week while working in the city. (We're both male.) He was returning to his country home and wife on weekends. This arrangement probably contributed to their present marital status — legal separation.

To my dismay, my roommate has invited his wife to occupy his vacant room at my apartment when he is out of town on frequent business trips.

The wife seems to thrive on this new urban atmosphere. She invites her country bumpkin friends as well as her new fellow-shrink patients for group therapy sessions in the apartment.

I am losing my mind over this arrangement. How do you feel about an estranged wife filling in as a roommate during her husband's absence? — Anonymous.

DEAR ANONYMOUS: I think your friend had a lot of gall offering his wife the use of YOUR apartment in his absence, and the wife has her nerve abusing the privilege. I also think you are a gutless wonder for permitting it.

DEAR ABBY: I am a senior in high school, 17, and pregnant. My boy friend and I love each other and we want to get married. Our problem is we can't find a minister who will marry us and we want to get married in a church.

Neither one of us belongs to a church, but we do believe in God. Abby, we have gone to three churches and the ministers there have refused to marry us because we don't belong to their church. Since when does a church belong to the minister?

Please tell us where to go. We want to get married as soon as possible without causing our parents any more heartache than they'll naturally have when they find out about this. — S. and J.

DEAR S. AND J.: I am sure I can find a clergyman who will perform the ceremony, but you must let me know where you are and how I can contact you. In the meantime, I suggest you tell your parents at once. No matter what you think, they are your best friends in time of trouble.

DEAR ABBY: After 25 years of gambling, losing a small fortune, then losing my wife and family because of it, I was ready to commit suicide. Then I joined Gamblers Anonymous. It gave me a new lease on life.

My wife gave me another chance and I am happy to say that I will never bet another dollar on anything as long as I live. That's a big statement for a man to make who has bet horses, dogs, dice, cards, sports — you name it, I had money on it. I've begged, borrowed and mortgaged my soul to get money to gamble with. I've know people who have forged cheques and embezzled hundreds of thousands of dollars to pay their losses and when they're even, they gamble more.

I wish every compulsive gambler in the world would attend just one Gamblers Anonymous meeting. It could save his life. It saved mine. — Cured.

DEAR CURED: I heard about Gamblers Anonymous 10 years ago, and although I'm no gambler, I took a chance and attended some meetings anonymously to check them out. It was an inspiration to see cab drivers, stockbrokers, school teachers, entertainers, businessmen, musicians, bartenders, and socialites all joined together to overcome a common enemy — the urge to gamble. For information about the G.A. meetings nearest you, write to P.O. Box 17173, Los Angeles, California 90017. You can't lose. It's free.

DEAR ABBY: I am beginning to plan my wedding. Mother and I disagree on the list of wedding guests.

Mother says I must ask all my aunts, uncles, and cousins. This includes all my parents' aunts, uncles, and cousins, too. And all their children! I could stumble over most of my parents' aunts, uncles, and cousins and not even know them. Why must I ask them to my wedding?

It is a small church and I have to invite as many from their side as we invited from our side, we couldn't all get into the church. This whole thing is making me very nervous. Please send me some advice before I elope and settle the matter. — Nervous Bride.

DEAR NERVOUS: Use a little psychology and suggest that your mother use a little arithmetic! How many people will the church accommodate? The groom's side is entitled to half those seats. Naturally, the "immediate" relatives are on the top of the list. Lop off the list at the bottom. Now, wasn't that simple?

Junk Food Saps Attention

VANCOUVER (CP) — A nutritionist said Wednesday that children's attention is lessening because of the junk food they eat.

Margaret Murphy, nutrition co-ordinator for the Vancouver School Board, said in an interview that "nutrition among students today is so poor, it's affecting their ability to concentrate."

Mrs. Murphy said Vancouver high schools will have a nutrition education program in grade eight to fight the problem.

"I think it would be impossible to try and get the higher grades to stop eating the food from vending machines," she said.

Mrs. Murphy advocated limiting the choice in the cafeterias to a selection of good food.

"Even when soups are offered, students will select chocolate bars and doughnuts."

Apart from lessening their ability to concentrate she said it affected their energy level.

"People get tired more easily when they are not eating properly."

Clearing vending machines from the cafeteria is one thing, but there are political problems in removing them from the schools.

"Student councils want them to raise money for the school," she said.

"It's not like the old days, student councils have a lot of say in schools today," she said.

JELLY SIDE DOWN
nancy stahl

If we stay in the same house for over a year, along with a bit of moss on our north side, we find ourselves accumulating Things.

Not the lovely sort of Things that the children will fight over in our will, but the semi-useful Things that get jammed into dusty corners and forgotten. They tend to lurk there and leap out and let us stumble over them periodically — just to remind us that they're still around.

Like the stone pickle crock. At one time we evidently decided that our future well-being hinged upon acquiring a stone pickle crock. I believe that we bought it while visions of our own dill pickles danced through our heads, just before the gophers ate our cucumbers. Being shin-high, it's too big to use for an ash tray or a bud vase. I suppose that we could buy some gopher traps and have another go. But if that didn't work, we'd not alone have a stone pickle crock to stumble over, but a dozen gopher traps as well.

Or take flashlights, for example. We buy an average of two a year, and we've never thrown one away. It's getting so that whenever we go looking for a bit of string or a clean handkerchief, we scrape our knuckles on a flashlight. And none of them work. They either need bulbs or have only soggy goo and bits of blue paper where their batteries should be. Whenever there is a power failure, we creep around with candles and drip wax on the carpet.

Not that we could throw these things away even if we chose to. We tried for months to throw away a wastebasket that was rusted through and kept dribbling all the trash out onto the floor. But every time we put it out for the garbage men, they ignored it. We ended up having to bury the wastebasket at midnight in a vacant lot.

Someday an archaeologist will unearth this primitive artifact and label it "Crude Burial Urn, A.D. 1973." I wonder what he'll label the pickle crock?

Family Full of Collectors Ends Up in Pickle Crock

YOUR HOROSCOPE

Forecast for Friday, May 25

By SYDNEY OMARR

ARIES (March 21-April 19): Settlement is due. Harmony could reign where there were disputes. A behind-the-scenes meeting occurs and you might be beneficiary. Taurus, Libra persons are in picture. Make concession to family member. Diplomacy is your ally.

TAURUS (April 20-May 20): Friend's advice could lead to profitable investment. Pisces individual has "privileged information" which could be key. See beyond the obvious. Perceive what is true, what falls in realm of wishful thinking.

GEMINI (May 21-June 20): Contract needs revision. There is weak link. Applies also to special agreements, close relationships. Mate or partner may be harboring illusion.

CANCER (June 21-July 22): Lunar aspect is indicative of long-range planning, changes where travel is concerned, better understanding of relative who is far away. Written communications take on added importance. Aries might be in picture.

LEO (July 23-Aug. 22): Strive for more independence. Heed sound of your own advice; develop individual style. Express feelings. Refuse to be doormat for any person. Member of opposite sex will respect you if your views are made crystal clear.

VIRGO (Aug. 23-Sept. 22): Complicated issue concerning taxes, property, inheritance could be featured. Key is to get Cancer individual on your side. Don't force issues. Listen, observe and learn. Mate or partner is on right track.

LIBRA (Sept. 23-Oct. 22): You could travel, attend social affair, plan ahead for air or sea cruise. Tread lightly. You gain most by winning rather than forcing your way. Sagittarian could play important role. Avoid petty persons.

SCORPIO (Oct. 23-Nov. 21): You may feel somewhat restricted. This is but a temporary situation. Attend to apparently minor points. Details now are more important than might be apparent. Dig deep for factual information. Young person is involved.

SAGITTARIUS (Nov. 22-Dec. 21): You tend to see through rose-colored glasses. Key is to piece together information and come up with complete story. This may not be easy, but it is necessary. Gemini, Virgo persons are in picture. Short trip could be on agenda.

CAPRICORN (Dec. 22-Jan. 19): Relative may not be telling complete story. Do some personal investigating. Give full play to intellectual curiosity. What appears obvious could have some interesting wrinkles. Answers can be found close to home.

AQUARIUS (Jan. 20-Feb. 18): Check financial loopholes. Budget needs tightening. Don't believe someone is giving you something for nothing. If realistic, you can make significant gains. Otherwise, you waste time, emotional energy and money. Pisces is in picture.

PISCES (Feb. 19-March 20): Association with Aquarian could become complex. Cycle is such that you can come back from apparent setback. Your unique abilities are appreciated by one in position of authority. Go directly to source.

IF TODAY IS YOUR BIRTHDAY you are versatile, introspective — you are a spiritual individual with spirit of independence. You seldom follow the crowd. You have your own ways and may admire you for your originality. Others are envious. December could be your most significant month of 1973.

Free for the Asking

By HARRIET HART

According to estimates, by 1985 more than 25 per cent of all power generated in Canada will be of nuclear origin.

The 16-page illustrated pamphlet Whiteshell Nuclear Research Establishment discusses the work done at the centre and explains in lay language how nuclear power is obtained.

The WNRE is located 65 miles east of Winnipeg. Although in operation for about a decade, it is Canada's newest such centre. Its staff of 800 is not only concerned with generating nuclear energy, it also does important research in the fields of chemistry, metallurgy and engineering. Also under study is the possibility of using irradiation to reduce water pollution.

The booklet explains that nuclear power is simply a modern source of heat to generate electric current. Its great advantage over other types of fuel are its relatively low shipping and storage costs. Also, since in the production of nuclear energy no noxious gases are released, nuclear generators contribute to the maintenance of clear air. Furthermore, nuclear power helps conserve fossil fuels (such as coal) for uses for which these are uniquely suited, namely as raw materials in the manufacture of chemicals, rubber and plastics.

Write to: Public Relations Office, Atomic Energy of Canada Limited, Pinawa, Manitoba. Please allow at least 2-3 weeks for delivery.

SPRING Sale

of Imported Furniture from Denmark • Sweden • Norway

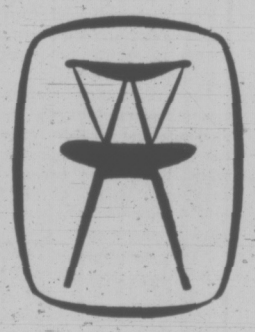

Our direct imports from the factories assure you of the best quality and prices on this modern furniture.

c. e. sorvin ltd.

"Your Scandinavian Furniture Centre"

In Victoria
2500 Douglas
386-2612

In Vancouver
339 W. Hastings St.
683-8042

VICTORIA STORE CLOSED WEDNESDAY

PORTLAND ROSES

June 7th to 10th, 1973

Day 1 — Via Port Angeles and scenic drive along Hood Canal, then south through Olympia to Portland.

Day 2 — Tour to Sanctuary of Our Sorrowful Mother. Beautiful park and view. Then to the Columbia River Gorge and various view points. Evening Lloyd's.

Day 3 — See the exciting Grand Rose Parade from our reserved seats in the Coliseum. Afternoon and evening free to do as you please. Entertainment galore in Portland.

Day 4 — We drive north through Seattle and to the Turkay House for lunch then on to Blaine and the Tax Free Store. Home via 6 p.m. ferry.

Double $70 Twin $75

B.C. TRAVEL

402 - 1600 Douglas 385-4732

RED IS ALL FIRED UP

Raging red is popping up everywhere this summer. Making quite a show of itself in the form of bangles, earrings and lenghty necklaces. Definitely a must in any girl's accessory pool. The chunky, bubbly beads come in all shapes and sizes.

X11 Adjustable choker $2.
X12 Matinee length $3.
X13 Opera length $3.
X14 Big beaded bracelet $2.
X15 Clip earrings $1.
X16 Pierced earrings $2.

Jewellery, Downtown (Main floor), Lougheed, Richmond, Surrey, Victoria, Prince George, Kelowna.

Hudson's Bay Company

THE Red Baron BOUTIQUE 614 Trounce Alley

SUMMER STOCK REDUCTION SALE

25% to 50% OFF

* TOPS * SLACKS
* SHIRTS * LEATHER JACKETS

Seafarer Blue Jeans
Reg. 11.95 NOW $7.99

family

Food Co-ops Adopt Dual Tacks

By WAYNE HARDING
Times Staff

British Columbia has two consumer co-operative movements — and they eye each other warily.

"It's sort of a ticklish situation," says Ms. Liz Kenny who represents the movement that believes co-ops should not only be owned by their customers but should be physically operated by them with savings passed backed to the customers directly in lower prices.

Ms. Kenny is president ("just because you have to have one for the papers") of Fed-Up Co-operative Wholesale, a central supplier to 36 co-op groups.

Most Are Small

Each of these groups has its own peculiarity but generally they are small and informally structured.

One of them is Victoria's Amor de Cosmos Food Co-operative.

They like to be called "*member-run co-ops.*"

But Ray Johnson, B.C. manager of Federated Co-operatives Ltd., prefers to call them "voluntary buying clubs."

Federated Co-operatives is the supplier to 42 co-op stores in B.C. (as well as to co-op stores on the prairies). These stores are owned by their customers but are operated by paid employees, usually in modern buildings that look very much like any privately-owned business premises.

Goods sold in these stores are offered at prices comparable to those of their privately-owned competitors and the individual members receive the benefits of co-operative ownership through "patronage dividends" credited to them annually.

Few Give Effort

"We don't organize voluntary buying clubs," says Johnson.

"Our experience has been that where these clubs have been successful it has been a result of the effort of a very few members. Eventually they have wanted to have a store with a staff."

Behind Federated Co-operatives and its affiliated co-op stores is the large network of co-operative marketing and producer agencies which stretches across the country. It also has an official lobby in the federal capital.

Also behind Federated Co-operatives is a history that reaches back to the "Rochdale Pioneers," a radical band of English flannel-weavers who, in 1844, formed the prototype of the modern consumer co-operative store. That history also includes the successes of consumer co-operatives on the prairies. The strength of consumer co-operatives in B.C., where it has been demonstrated, is derived to a large extent by the influence of immigrants from the prairies.

Those successes have in all cases been in rural British Columbia. Johnson believes "if we are ever going to make a significant impact into urban areas, it will have to be on a large scale with adequate financial backing.

A few ventures into the urban markets — such as the formation of the Greater Vancouver Co-operative Association in the 1950s — have been disasters.

Pilot Project

Federated is now planning the "pilot project" of a food co-operative in the Lower Mainland, Johnson says.

On the other hand, member-run co-ops — all of these have been formed quite recently — have done well in the cities. Perhaps this is because, in most cases, their members are young, militant and politically-conscious — the kind of people who have congregated in urban areas of B.C. in the past decade.

"The co-ops in Vancouver and Victoria were — in the 'freak' parlance — organized 'organically'," Ms. Kenny recalls.

"Freaks" don't make up the membership of all member-run co-ops. But they are very evident.

"I know some people — call them 'straight' people — don't feel comfortable when they go into Amor de Cosmos," Ms. Kenny admits.

"I guess all I could suggest is that they form their own buying clubs."

Fed-Up Co-operative Wholesale (no one will admit the name is a take-off on the name of Federated Co-operatives) will help anyone who wants to set up a buying club. So will Victoria-based Consumer Resources Services.

Two Reactions

Members of the member-run co-ops react with either indifference or hostility toward the co-operative stores affiliated to Federated Co-operatives. Often they refer to them as "official" co-ops.

"From my point of view there isn't much difference between them and other stores. They have a store atmosphere ... but I don't know much about them," says Van Williams of Amor de Cosmos.

Ms. Kenny feels there is "not an appreciable amount of money saved" at Federated-affiliated co-ops. She also notes a major difference in their buying policy.

"We're completely against the capitalist way of doing things," she says. "But it is our policy to support a B.C. producer, even if he is a capitalist, before we will buy a Co-op label product that is produced elsewhere. Naturally we would prefer produets from co-op producers."

She claims Federated Co-operatives often buys from "capitalist" suppliers and often buys goods from the east that are available from B.C. producers.

(The "Co-op" lable is owned by Interprovincial Co-operatives Ltd., a Winnipeg-based organization to which Federated Co-operatives is affiliated.)

Although Fed-Up is critical of some of Federated's policy, it does buy some goods from the "official" wholesaler on behalf of its member organizations.

Freaks Faddish

"We're friendly with the staff," Ms. Kenny says.

There is an only-thinly-disguised view within the "official" co-operative movement that the "freak" co-ops are faddish and that their long-term significance is doubtful.

"I think they can do a job for the kind of customer who is prepared to put in the kind of effort that is necessary," says Johnson.

"There is a new wave of social conscience and new consumer awareness ... that has led people to explore different methods of co-operative marketing, including buying clubs," he says.

He also noted that some individual co-operative stores such as those at Cloverdale and Terrace do "as much business in a week as the whole lot (member-run co-ops) do in a year."

As for the "official" co-ops, one member of Amor de Cosmos observed, "they just look like the Safeway to me."

Pain, Anger Related

TORONTO (CP) — Pain and anger was related, a psychologist says, and its healthy to swear when you hit your thumb with a hammer.

J. Carson Bock, chief psychologist for the Ontario Workmen's Compensation Board, told the Ontario Medical Association Thursday that minor pain makes anger accumulate and a few curses will make the pain go away sooner.

"We all know that after having a headache for a day or two we become pretty irritable and hard to live with. We also know that the accumulation of this anger probably aggravates the headache."

He said some people know what to do with their anger but others do not because they may have been taught as children not to show anger.

Prolonged anger produces tension which increases pain or lowers pain tolerance, which in turn produces more anger.

Bock said some people caught in the pain-anger cycle begin drinking heavily because "tension is soluble in alcohol." Others develop the attitude "somebody is going to pay." Others become whining and dependent like a child.

Bacardi Rum(s) Produced by Special Authority and Under the Supervision of Bacardi & Company Limited. "Bacardi" and Bat Device are Registered Trademarks of Bacardi & Company Limited. Bottled by FBM Distillery Co. Ltd., Canada.

"Who's getting all mixed up with 7-Up?

White Bacardi rum. It's the talk of the town. The bubbly UnCola and light, subtle Bacardi are turning up everywhere together. They're the best mixed-up match around. White BACARDI rum

Avison

The Band's All Here

EDMONTON (CP) — Nurse Audrey Reinhart expected to walk down the aisle at her wedding in Inuvik, N.W.T., to a tape recording of Here Comes the Bride.

Instead, she entered the nurses' residence hall and found a 28-piece symphony orchestra performing in white tie and tails.

"You should have seen her face," chortled Vancouver conductor John Avison. "She didn't have a clue we'd be there."

The Vancouver radio orchestra was visiting Inuvik as part of a 10-day tour of Alberta, Saskatchewan and the Northwest Territories.

Their Inuvik concert was booked for 8 p.m. Wednesday in the McKenzie high school.

"When we arrived, they told us we'd have to delay the performance," said George Zukerman, manager of the orchestra and its sponsor, Overture Concerts.

"Everybody in town was going to this wedding — so we decided to go too."

Zukerman called the best man, and told him of the plans. He passed the word along to the bridegroom, Earl Holly, a CBC employee in Inuvik.

Not a word was said to the bride.

Just before the wedding, one of the orchestra members wrote a hurried arrangement for the Wedding March, and the musicians dashed off to the ceremony.

The incident is typical of the off-beat, spur-of-the-moment things the Vancouver radio orchestra likes to get involved with.

The musicians passed through here Friday, returning to Vancouver after the hectic last days of their far north tour.

They were the first symphony orchestra to play in the towns of Fort McMurray, Fort Smith, Hay River, Tuktoyaktuk, Inuvik and Uranium City.

It was an eventful trip.

Conductor Avison slipped on the ice in Tuktoyaktuk, injuring his back and ribs. He went to the doctor in Hay River for treatment.

"The doctor (William Haug) is the husband of the committee chairman for our Hay River concert," Avison said.

"If he wanted a concert, it was up to him to patch me up and get me on the podium."

The patch-up job was done, and Avison conducted.

It also was in Tuk that concertmaster Dr. Campbell Trowsdale clambered on top of a local hut to become a far north fiddler on the roof.

The temperature was nine degrees above zero, with a wind blowing. The sound of the violin travelled across the snow and ice, throughout the settlement.

"Pretty soon kids, dogs, adults started streaming across the ice, coming to us from everywhere," Zukerman said. "Soon we had about 300 people — close to half the town. How's that for a concert turnout!"

With 28 members, the orchestra is far more portable than larger-sized symphonies.

"We can fit on an average small town stage and in an average-sized airplane."

Parents Anonymous Hit Madonna Myth

TORONTO (CP) — The founder of Parents Anonymous says it's a myth that a woman turns instantly into a madonna when a child is born to her.

If the woman shows a rejection pattern toward the child, then "she is a Salem witch — ready for the burning," Jolly K. of Los Angeles said Monday.

Parents Anonymous was founded 3½ years ago as a self-help organization for parents who abuse their children.

Since then it has grown to 50 chapters in Canada and the United States with a total of 5,000 members.

Jolly, here to address Toronto groups of the organization, said Parents Anonymous doesn't claim to resolve the problems of members.

"But we sure as hell will try to help her — even if it means that someone goes to the house and removes the child for a few hours."

The organization's manual describes how to provide moral support by telephone and how a parent can take part in meetings to overcome the abusive pattern.

Jolly said that if a situation becomes a threat to a child's physical health or life "we suggest group pressuring of the member to voluntarily place the child with another member or a foster home."

As a last resort, legal authorities are notified.

She said that "we now have found that a child abuser is an average — sometimes superior — parent with the rest of her family but has selected one member to abuse."

Parents Anonymous is not a training method on how to be a good parent, she said.

"It's behavior modification. We have to learn how to control ourselves and to develop a valuable, constructive relationship with the child."

Meanwhile, in Philadelphia, one mother, Barbara Gretsch, is finally Dr. Gretsch, after 30 years.

After having eight children, two grandchildren and an army commission, Mrs. Gretsch, 51, put on her surgical gloves this week as a medical doctor.

She's interning at St. Vincent's Hospital in Bridgeport, Conn., after having graduated from the Medical College of Pennsylvania last Saturday.

For years previous she was just another Newtown, Conn., housewife whose career had been interrupted by the Second World War.

"I was getting too old," she said recalling the day six years ago when she decided to resume the medical career she abandoned because the war took her into the army. She had finished pre-med work in 1942.

So at age 48 she started shopping around for medical schools and found that only Penn would accept an almost greying lady.

"Nobody else would have me," she chuckled. "They (Penn Medical School) took one kook a year and I was it that year. I told them everyone in my family died in bed at 95 after coming home from tilling the fields."

HOOKED RUG made by Mrs. Maren Travers of Brentwood is held up by 11-year-old Ramona Mars of 4835 West Saanich Road. Item was on display at Hobbyrama '73 sponsored by Parents' Auxiliary of combined elementary schools in Saanich school district and held in Beaver Lake school.

Consumerism Via TV Predicted for 1980s

TORONTO (CP) — North American consumers in the 1980s may be using two-way cable television to select and buy merchandise, Andrew Kershaw, president of Ogilvy and Mather Inc., a New York-based advertising firm, said Friday.

Kershaw, a Canadian who commutes to Toronto from New York on weekends, also is chairman of the board of Ogilvy and Mather (Canada) Ltd.

He told a meeting of the Canadian Direct Mail Association that in the next 10 years cable television will have reached a point where catalogue-type retail selling can take place.

"Not just the receipt of the offer but the entire transaction will be completed by the consumer in his own home because all the sets will be equipped for return communication."

He said a system of central national area code numbers in the U.S. and Canada has "enormously increased the profitability of TV as a direct response medium."

Kershaw said cable television has the technical potential of bringing 80 channels into individual homes and could segment audiences as well or better than most direct-mail listings or specialist publications.

TIVOLI STUDIOS
For Your Graduation Studio
PORTRAIT
Phone 385-8024
for an appointment
HILLSIDE SHOPPING CENTRE

Save 25% on Eaton's own "Halo Cut" Flawless Diamonds

Eaton's travelling diamond event gives you the chance to examine closely special value diamond rings . . . to buy and save and still get quality. Eaton's own "Halo Cut" flawless diamonds are set in 14 karat yellow gold with 18 karat white gold settings or all 18 karat white gold. Dinner rings, engagement and wedding rings for women . . . fine quality rings for men too. We insure all diamonds for one year against fire, theft or loss. Diamond event ends Saturday, May 26th.

Rings illustrated larger than actual size

18 pt. diamond engagement ring 150.00
Reg. 200.00. Full cut diamond solitaire. Plain wedding band. Reg. 25.00. Sale, 18.75.

50 pt. diamond engagement ring 562.50
Reg. 750.00 full cut diamond with 2 shoulder diamonds. Wedding ring with 4 diamonds. Reg. 95.00. Sale, 71.25.

Diamonds, Main Floor

EATON'S

Store Information 382-7141

FREE RADIO IF YOU ORDER BEFORE JUNE 15th, 1973

Select Food Processors Ltd. YOUR HOME FREEZER FOOD SUPPLIER

BRINGS YOU THIS ENTIRE FOOD ORDER FOR ONLY... $11.71 PER WEEK

ALL FOOD UNCONDITIONALLY GUARANTEED
THIS SAMPLE MENU CAN BE ALTERED IN ANY MANNER TO SUIT YOUR NEEDS

CHECK THESE GREAT FEATURES
- Order only the kind of food you want.
- Quality of food unconditionally guaranteed.
- No delivery charges.
- No contract binding you to a second order.
- No membership fee.
- From our modern processing plant direct to your freezer.
- Your freezer or ours.
- Easy terms or cash.

170 LBS. BEEF
Net Weight — Gov't Inspected — Calgary Grain-Fed Steer Beef.
Porterhouse Steak, T-Bone Steak, Sirloin Steak, Club Steak, Round Steak, Chuck Steak, Ground Round or Ground Beef, Ground Beef Patties, Stew Beef, Brisket, Short Ribs, Braising Beef, Soup Bones (free), Sirloin Tip Roast, Rump Roast, Round Roast, Prime Rib Roast, Cross Rib Roast, Blade Roast, Pot Roast

110 LBS. ASSORTED MEATS
20 lbs. Fryers — Grade A
10 lbs. Wieners
12 lbs. Turkey (approx. lbs each)
8 lbs. Beef Sausage
3 lbs. Sole
6 lbs. Cod Fillets
4 lbs. Baby Beef liver
20 lbs. Dog Food
15 lbs. Stewing Fowl
12 pkgs. assorted Lunch Meats
Ham - Bologna - Salame
Meat and Olive - Chicken Loaf - Pickle and Pimento
Macaroni and Cheese.

10 LBS. FROZEN FRUITS
FRESH FROZEN
2 Peaches
2 Blueberries
2 Apples
2 Rhubarb
2 Strawberries

30 LBS. LAMB
10 lbs. Lamb Roasts
5 lbs. Lamb Chops
5 lbs. Leg of Lamb.
5 lbs. Rib Loin Chops
5 lbs. Double Loin Chops

STAPLE ITEMS
4 lbs. Cheese Slices
12 loaves Bread Dough
20 lbs. Margarine (Moms)
15 lbs. Shortening (all vegetable)

46 LBS. PORK
12 lbs. Pork Butt Roasts
8 lbs. Pork Loin Chops (6 per pkg.)
12 lbs. Ham (approx. 4 to 6 lbs.)
4 lbs. Pork Sausage
5 lbs. Bacon Grade A
2 lbs. Breaded Pork Cutlets
3 lbs. Spare Ribs

34 TINS FRUIT JUICE
(6 oz. Tins)
6 Grape
10 Apple
8 Orange
10 Lemonade

44 LBS. VEGETABLES
FRESH FROZEN FANCY GRADE
4 Green Beans
6 Mixed Vegetables
4 French Beans
4 Peas and Carrots
4 French Fries
6 Peas
6 Carrots
4 Kernel Corn
2 Spinach
4 Hash Browns

$507.00 18% C.O.B. $50 Down, 9 x $54.65

SMALLER OR LARGER ORDERS AVAILABLE

NO FREEZER? We have all sizes available to accomodate our food orders. Food and Freezer only $14.60 per wk.

IMPORTANT
(A) 24 FOOD PLANS TO CHOOSE FROM — SHORT TERMS (4 to 9 Months)
(B) Also available—Brand name appliances, TV's, Stereos at Warehouse prices . . .!

BE SELECTIVE! You have tried the rest. Now... TRY THE BEST!

FOR INFORMATION ON FOOD OR APPLIANCES PHONE NOW!
VICTORIA OFFICE — 382-9101

people

CADBORO BAY BEAUTY SALON

Featuring the Best in Hair Styling and Hair Treatment

OPEN TUESDAY - SATURDAY
9 - 5
CLOSED MONDAY
PHONE 477-3098
2562 SINCLAIR RD.

Calley Appeal Launched

WASHINGTON — The highest U.S. court of military law has decided to hear the appeal of 1st Lt. William Calley Jr. — but only on three of the 30 legal points raised by his defence.

The court of military appeals—composed of three civilian judges—said one of the points it will hear is the defence contention that pre-trial publicity prevented a fair trial.

Calley, 29, was convicted two years ago of murdering at least 22 Vietnamese civilians in the village of My Lai. He was sentenced to life but that sentence was later reduced to 20 years. He is under house arrest at Fort Benning, Ga.

The second point the court will hear is the defence contension that what happened at My Lai was not murder but manslaughter. The judges also agreed to hear the argument that the trial judge's instructions to the jury were "inadequate, confusing, erroneous and misleading." No date was set for arguments before the appeal tribunal.

TORONTO — **Joe Rego**, 38, a Toronto truck operator, has always been partial to limpet clams — especially the Portugese variety.

However, he was not prepared for what he found inside one of these clams. Staring out from inside the shell was the face of a man.

"It was obviously a freak of nature," said Rego. "It was the unusual shadings and markings on the inside of the shell. But the over-all effect was so realistic that it looked almost like a photograph."

The super shell now sits in a place of honor in the fish market window, where it has become a sight-seeing attraction.

SAN FERNANDO, Calif. — A preliminary hearing will be held June 13 for two members of the Jackson Five pop music group, accused of receiving stolen stereo and television sets. Municipal court records identified them as **John P. Jackson**, 22, a drummer, and **Tito Jackson**, 19, one of the five brothers who make up the popular singing group. Jackson the drummer is not related to the singers.

NEW YORK — A picture of **Phyllis Diller** — adorned in gold boots, a rhinestone choker and waders covering every part of her body except the arms, head and shoulders — will be the centrefold in the June issue of Field and Stream Magazine. The layout "reveals the sportsman sense of humor, if little else," said a spokesman for the magazine. The comedienne gets a fishing rod for her selection as "Miss Fun Fishing 1973."

Joe Rego and his clam face

TORONTO — Charges of practising witchcraft against **Roy H. F. Dymond**, 51, of Toronto were dropped Wednesday in provincial court because of insufficient evidence. Dymond was charged March 27 when Metropolitan Toronto police seized a quantity of knives, dried toads and newts' tongues after receiving complaints.

CAIRO — Chancellor **Willy Brandt** will visit Egypt next year, West German Foreign Minister **Walter Scheel** announced.

Scheel told a news conference that Brandt's visit to Israel is expected to take place sometime this year, possibly in the autumn.

LONDON — **Princess Alice**, Countess of Athlone, who was Canada's vice-regal first lady from 1940 to 1945, is still in the social swim at 90, as indicated by a birthday party guaranteed to upstage them all.

"Tiaras if possible," said the handwritten invitation to the celebration, given by Prince Alice's daughter and son-in-law, **Lady May** and **Sir Henry Abel-Smith**.

MELBOURNE — **Roby Manuel**, Australia's First World War air ace who is still flying at 82, has survived an emergency landing in his light plane and a winter night in the open. Manuel was on a joy ride in his Cessna plane Tuesday when engine trouble forced him to land about 30 miles from his farm 200 miles northwest of Melbourne. An air search ended when he was found apparently unharmed beside his plane Wednesday.

Late Ferry Run Seen As Solution

Victoria Chamber of Commerce transportation committee chairman Jack McKernan said Wednesday crewing problems encountered by the ferry system on the holiday weekend points up the need for a permanent midnight ferry run from Vancouver to Victoria.

McKernan said the Island will be in serious difficulties if travellers are stranded all summer because of the current dispute between management and the ferry crews.

He said his sympathy is with the workers, who, he maintained, should not be required to work overtime if they would rather not.

If a ferry was scheduled to leave Tsawwassen at midnight every night on a regular basis, the dispute with the crew would be resolved, he said.

He said the government should put on a midnight ferry on a trial basis for the next four to six months and he was confident it would prove a successful experiment.

At the present time the last ferry leaves Tsawwassen at 10 p.m.

On the Victoria Day weekend, the B.C. Ferry Authority announced it would not put on ferries after the last regular run at 10 p.m. because of a crewing problem.

The union replied it was a management problem.

A ferry crewman said the workers object to long hours of overtime at time-and-a-half, sometimes with less than an eight-hour break before they were required to report for a regular day shift.

WAS A SPACE PILOT BURIED 76 YEARS AGO?

AURORA, Tex. (Reuter) — Some Texans think the pilot of a flying saucer may have been buried here 76 years ago and officials of a saucer-watching group want to exhume the body to determine whether the remains are human or alien.

Officials of the International Unidentified Flying Objects Bureau (IUFO) are seeking "legal means" by which the body, buried in April, 1897, can be exhumed.

IUFO director Hayden Hughes says old newspaper stories report an unidentified flying object "exploded atop a well" on the property of Judge J. S. Proctor April 19, 1897.

"The pilot's dismembered body was buried that same day in the Aurora cemetery," about 70 miles northwest of Dallas, Hughes said.

"We hope by exhuming the body we may obtain some of the same type of unusual metal, from either his clothing or bones, that was unearthed at the well site when we checked it with metal detectors."

A research scientist from a nearby aircraft company, provided with specimens of the metal by the reporters of the Dallas Times-Herald, said: "I've never seen any metal like that in 25 years of experience."

New Models IN SELBY
ARCH PRESERVER
The fashion shoe with the built-in comfort
Always at King's
1153 DOUGLAS ST

SOUR DRAPES

. . . are sour grapes! Coit Drapery Cleaners make "sour drapes" look new again. You can trust the world's largest drapery cleaner . . . Coit. Phone for free estimate. PHONE 477-9529.

DO YOU REALLY WANT TO SAVE?
THEN SHOP THE "BUY-RITE" WAY
JUST GOOD, HONEST HOME FURNISHING VALUES LIKE THESE

EXOTIC SPANISH SOFA AND CHAIR
Velvet printed fabrics. Spring edge. hardwood frame..... 489.00

COLONIAL 'HIGH BACK' SOFA AND CHAIR
Pillow arms, pleated skirt. Choice of colors and patterns 429.29

3-POSITION RECLINERS
Diamond tuff back rest. Green, gold, naugahyde.... 79.00

FROST-FREE REFRIGERATOR
13 Cu. ft. Porcelain liner and crispers. Avocado only.. 288.88

30" CONTINUOUS CLEAN RANGE
Rotisserie. Pop-out infinite heat elements, anti-spill top. White only. While they last..... 238.00

26" SOLAR COLOR TV
Spanish cabinet, black matrix picture tube. 2 ONLY .... 587.00 ea.

TUXEDO SOFA AND CHAIR
Rolled front edge, herculstripe fabrics..... 189.89

READY-TO-PAINT FURNITURE
● Chests ● Dressers ● Nite Stands
SPECIAL LOW, LOW PRICES!

ECONOMICAL 39" HOLLYWOOD BED
Including mattress and box spring, legs, brackets. headboard. COMPLETE.. 69.95

7-PIECE DINETTE SUITE
Table 36"x48"x60". Walnut arborite top..... 109.00
5-PIECE SUITE, Only.... 69.00

65-PIECE 3-ROOM GROUPS
"All You Really Need!"
GROUPS START AT 388.88

USED BARGAINS
5-piece Dining Suite with Buffet..... 59.00
21" Black and White TV..... 69.00

OPEN: MONDAY, TUESDAY, THURSDAY, SATURDAY
9:00 A.M. TO 5:30 P.M.
9:00 TO 9:00 FRIDAY CLOSED WEDNESDAY

DOUGLAS ST. BUY-RITE FURNITURE LTD.
VIEW ST.
BUY-RITE DOWNSTAIRS
704 VIEW ST. (DOWNSTAIRS)
PH. 385-4744 NEW AND USED
"18 STEPS DOWN TO THE BEST BUYS IN TOWN"

FOR TEN DAYS AT MURCHIE'S 3 STORES

Due to Popular Demand
THIS OFFER CONTINUES UNTIL JUNE 2nd
If we sell out before this date, we will take your order and guarantee you the same offer when new stock arrives.

4.87 buys:

1. One Corning 8-cup glass carafe with lid.
2. One Melitta 1"x6" safety filter top.
3. Ten Melitta 1"x6" filters.
4. One full pound of your choice of Murchie's coffee. 16 blends to choose from. Makes up to 80 to 90 cups per pound.

The simple, three step filter method is almost as easy as making instant coffee — only a whole world better with Murchie's blends. Try it now — take advantage of this special offer . . . by Murchie's.

OPEN FRI. 'TIL 9 P.M.
Downtown

Bring This Coupon
to Murchie's when you purchase this filter-pot and get a
Free 1-oz. 'Pick-a-Tea-Pack'
of tea (Loose tea or tea bags)

3 Stores to Serve You
Murchie's SINCE 1894
623 Fort St., Victoria 383-3112
1008 Robson St., Vancouver 681-2306
350 Park Royal, West Vancouver 922-3136
(Park Royal store open until 9 p.m. Thursday)
(Robson and Victoria stores open until 9 p.m. Friday)

Advertisement

Grandma, Why Is Your Face So Wrinkled?

Why indeed when, with very little effort, and even less expense, you can make those awful wrinkles diminish and come face to face with firmer, younger-looking skin. It's as simple as starting and ending your day with 2nd Debut. This soothing lotion plants precious moisture deeply into your skin, coaxes the lines and wrinkles up and away. In a week, you'll see the years slip away as the wrinkles diminish and lines disappear. 2nd Debut in CEF 600 or 1200 for double strength is at your pharmacy or department store. What have you got to lose but your lines and wrinkles?

Lila Hamilton
Beauty Consultant

SIMPSONS Sears

Corning Ware Sauce Pan
Sale Price 5.97 ea.

This big sauce pan has many uses that will make casseroles a breeze! Famous Corning Ware (R) durability will last you for years. Large 96-oz. (12-cup) capacity big enough for the whole meal! Attractively finished in White with Blue straw flower design.

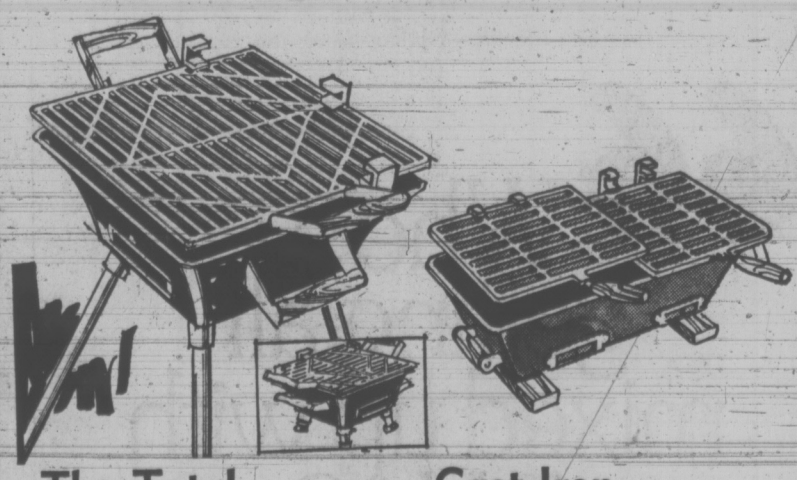

The Total Hibachi!
Sale Price 12.97 ea.

Heavy-duty cast iron Hibachi stands on its own or converts easily on 4 sturdy legs for counter-high cooking. Chrome-plated 15x15" grills are adjustable. 225 sq. inches of cooking surface. A great idea!

Cast Iron Hibachi!
Simpsons-Sears Low Price 6.99 ea.

This is an amazing price to pay for this versatile hibachi. Big 10"x12" size gives 120 sq. in. of cooking area. One-piece cast iron base with two 10x10" adjustable chrome plated grills.

20-lb. Kingsford Briquettes—100% hardwood, fast lighting ..... ea. 1.99

Advertised prices in effect 'til Saturday, May 26.
Simpsons-Sears Housewares (11) Teleshop: 386-3161
Simpsons-Sears Hillside: 3190 Shelbourne Street (5-80)

TABLES NOT FOR DANCING

No dancing on the tables will be allowed at Victorian Days' Penny Farthing Inn in Memorial Arena Friday and Saturday, but other kinds of merriment will be the order of the day.

For two nights the arena will be converted into an enormous beer hall, with continuous entertainment.

Providing the entertainment will be the Brothers Four, a U.S. folk group; master of ceremonies Fran Dowie of Vancouver, and three zany musicians called the Heartaches Razz Band.

Heartaches, a Vancouver-based group, does a takeoff on the 1920s and First World War music with the use of megaphones, kazoos, whistles, buzzers, bells and other stunts.

Free bus service will be provided to the arena from stops at the Empress Hotel on the Causeway and from the corner of Broad and Pandora, continuously from 7 to 11 p.m.

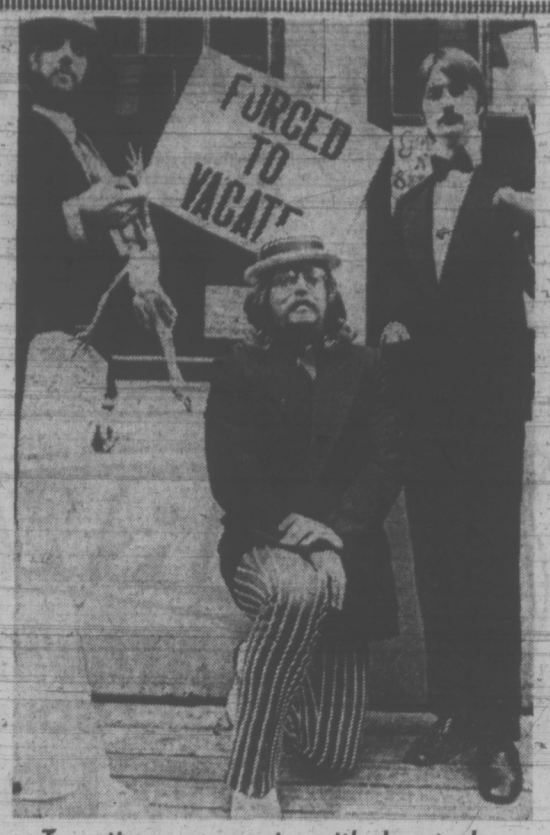

Twenties roar again with heartaches

This Firing Cost Forces $78,000

Times News Services

OTTATA — It cost the defence department $78,000 to dismiss a man, auditor-general Maxwell Henderson's report for the year ended March 31, 1972, shows.

The employee was advised in 1967 that his appointment would not be renewed at the end of its term because he was not improving his qualifications fast enough.

The man appealed under public-service legislation and the inquiry commissioner found that the department had not adhered strictly to regulations.

On the commissioner's recommendation the employee was reimbursed for legal fees and other expenses and for the effect on his employment opportunities as a result of pursuing his grievances.

Henderson managed a couple of other pokes at the Defeace Department, one of his favorite targets.

He complained that the forces are providing transportation for everybody from the Governor-General to MPs and reporters without payment.

And he talked of such things as an armed-forces bridge demolition that started a forest fire, and of interns training to be armed forces doctors who received double pay.

It gives some examples of transportation being provided without fee or full recovery of the cost. These include:

—Flights to London, Amsterdam, Brussels, Luxembourg, Istanbul and Iran by the Governor-General in 1971.

A total of 36,000 miles of transportation was provided on 15 occasions during the year for the Governor-General.

—A special flight to the 1971 Victoria, B.C., constitutional conference which took MPs, conference officials and reporters.

—The demolition of an old timber railway trestle for a private corporation by the department in 1971. In this case the demolition charge started a forest fire that cost the department $45,000 to put out.

—Provision of 967,000 passenger miles for the health department in flying Canadian athletes to various national and international events.

The National Harbors Board also took another licking from Henderson.

He said that harbors board accounts are in such poor shape that he can't express an opinion on the accuracy of 1971 financial statements and urged appointment of an experienced comptroller to spearhead efforts to improve administrative and accounting procedures.

The auditor-general had also been critical of harbors board accounting in the 1969, 1970 and 1971 reports.

Board failings listed by the auditor-general:

—A lawyer employed at the port of Montreal was able to steal funds because of "lack of adequate internal control over compensation payments due to owners of expropriated properties." The lawyer confessed and since has been jailed for two years.

—The board sometimes fails to collect rents from tenants.

—It broke the law in not advertising tenders for construction of a building in the port of Vancouver.

—Four members of the same family were employed in administering the port of Churchill, Man.

—A $91.5-million post office deficit heads the list of federal services "for which fees charged during the last two years were insufficient to cover costs," says the report.

Other deficits included inspection systems for livestock, steamships, electricity and light meters and weights and measures.

Detailed are 14 such services although there are others, says the report, adding that full costs are not always included in its examples.

Beetle Days Numbered?

WOLFSBURG, West Germany (AP) — Volkswagen took its first step away from air-cooled, rear-engined cars Tuesday, officially introducing its new Passat line.

Passat, named after winds that helped sailing ships cross the Atlantic from Europe to America, is intended as a successor to VW's current Type 3 1600 series, known in the United States as squarebacks and fastbacks.

The front-engined, water-cooled autos are technically identical to the Volkswagen subsidiary product Audi 80, a compact medium-priced car which is a smash sales success in West Germany.

The Passat apparently carried the world's third-largest automobile producer's hopes of stemming back the Japanese tide seriously affecting Volkswagen sales in the United States.

Chairman Rudolf Leiding promised the Beetle will come off VW production lines for at least another five years.

8%*

Annual Income on 5 year Guaranteed Investment Receipts.

Fully guaranteed by Royal Trust for term of deposit.
No fee or handling charge.

*Rate subject to change.

Send me more information on Guaranteed Investment Receipts. I understand I am under no obligation.

Name:_____

Address:_____

Phone:_____

Guaranteed Investment Receipts.
Royal Trust

Member Canada Deposit Insurance Corp.

Royal Trust Bldg.,
1205 Government St., Victoria, B.C. 388-4311

Other offices in Kelowna and Vancouver

Forced to Dig Own Grave

TORONTO (CP) — A second person has been charged following a macabre experience early Wednesday in which a Toronto man was forced at gunpoint to dig his own grave or pay two men $300.

Lloyd Allison, 23, told police he pleaded with the pair, who were armed with a knife and shotgun, not to kill him. When he convinced them he didn't have the money they left him unharmed at the grave.

Allison said he and another man, were forced into their apartment by the two who demanded $300 for an old television set they had tried to sell him previously. When Allison said he didn't have the money, they threatened to throw him through a window.

Then the intruders decided to take both men away, but as they left the building Allison's companion escaped.

The pair then took Allison to a cemetery in nearby Maple where he was given a shovel and told to start digging his grave or produce the money.

Robert Black, 26, was charged Wednesday night with armed robbery, extortion and possession of a dangerous weapon. Earlier, Dwayne Shaw, 17, was charged on the same counts.

Pay-TV Curbs Studied

TORONTO (CP) — Gerard Pelletier, federal minister of communications, served warning Wednesday of possible moves to regulate pay television and unlicensed master-antenna television systems, such as are installed on large apartment buildings.

He told the 16th annual convention of the Canadian Cable Television Association (CCTA) that the introduction of pay television systems in large hotels — so far mostly in Toronto and Vancouver — "could become a prelude to its introduction into apartment buildings and even private homes."

"If uncontrolled, this could become a vehicle for the vast importation of non-Canadian material without even the slightest regard for its impact upon Canadian production and the national broadcasting policy."

He said that if pay TV was to be developed, it should be done in such a way as to support the Canadian broadcasting policy.

"I think that this is a preoccupation that should be shared by all good corporate citizens, whatever the legal niceties may be," he said.

"I think we have every right to expect some concern for the Canadian broadcasting objectives on the part of the very large corporations that own and operate hotels in this country, whether those operations are owned by Canadian or foreign interests, and whether they are privately or publicly owned. I should say particularly, if they are publicly owned."

The minister said regulatory problems are also posed by the existence of very large master antenna television systems (MATV).

Acknowledging the concern of the cable television industry over the competition posed by these unlicensed systems, Pelletier said "we cannot ignore" the inconsistancies involved in regulating cable television without exerting any control over MATV.

"In areas like Toronto, unregulated MATV can undermine the integrity of the national broadcasting policy in respect of such matters as the priority which must be accorded to certain Canadian signals on cable systems."

Pelletier said direct regulation of MATV poses problems of administration and enforcement because of the large number and variety of systems. In Toronto alone, he said, it is estimated that there may well be 2,000 MATV systems.

He said an effective solution and one that avoids the necessity of direct intervention by the Canadian Radio-Television Commission (CRTC) is to encourage apartment owners to abandon their MATV service and hook up with licensed cable operators.

Trail Firm Wins Round

TRAIL (CP) — A Trail-area firm that had a large shipment of Manitoba eggs confiscated by the British Columbia Egg Board last month has won round two of the dispute.

Garth Fowles, general manager of F and W wholesale, said Wednesday, B.C. egg board representatives entered the Super-Value store here Tuesday and seized 100 cases of Manitoba eggs.

However, F and W went to court Wednesday morning and judge C. H. Clegg invalidated the egg board's action.

Woodward's

Presents

Mitch Miller

In Person

Friday evening at 7 p.m.
At Our Record Counter,

Second Floor

Toys Made By Forced Labor

WASHINGTON (WP) — Phillip Karber, a political scientist who collects scale model war tanks, found a crumpled note inside one of his recently purchased models, a note from a man in an Austrian prison. It read as follows:

Two hundred and sixty of these tanks a day are made under forced labor by prisoner 8993 Otto Kubert. Sale of this is against American law. —Garsten Prison, Austria."

"I thought it was a practical joke at first," said Karber.

But it turns out there is a Garsten prison and, until recently, an 8993 Otto Kubert, who has been released.

Officials there told the Washington Post that prisoners are not forced to make the tanks. Sale of foreign products made by forced labor is, indeed illegal in the United States, according to the U.S. Customs Bureau.

sip the light fantastic

PARK & TILFORD
Your assurance of quality

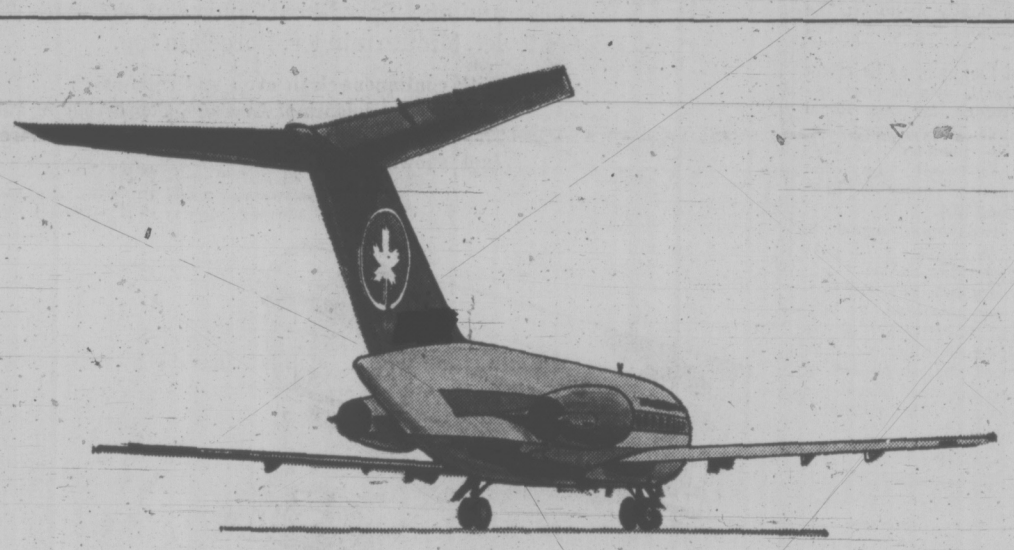

Calgary
non-stop service
11:25 a.m. daily

Now you can fly non-stop to Calgary. With Air Canada . . . any morning at 11:25.

Lunch is served onboard the plane—a "sporty" DC-9 jet—arriving in Calgary at 1:35 p.m., and flying on to Winnipeg (arriving 4:35 p.m.) and then to Toronto arriving at 8:05 p.m.

Daily non-stop service to Calgary. Another way . . .

we make it easier to get around Canada

AIR CANADA

Mayfair
Hillside

TOTEM TRAVEL

386-3277
388-6281

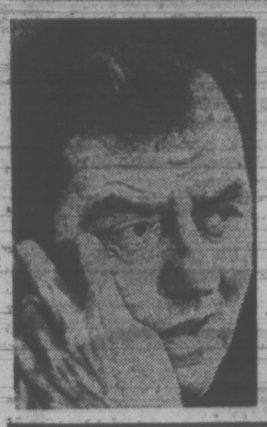

Jack and Jim . . . A Long Way in a Few Months

By JULES WITCOVER
Washington Post

WASHINGTON — Jim McCord and his friend Jack Caulfield have come a long way from the second overlook on the George Washington Parkway since the night of last Jan. 12, when they met there to talk about a White House offer of executive clemency for McCord.

This week, in the packed senate caucus room, Caulfield sat in the witness chair before the senate select committee on the Watergate, telling his side of the story. Three chairs back, McCord sat, eyes closed, listening.

The two former security officers were good friends. But when McCord left the chair and moved back to make room for Caulfield, no word was heard or greeting seen to pass between them.

Tall, red-faced, curly-haired and altogether as Irish-looking as a Jack Caulfield should be, the new witness proceeded to deliver a 26-page statement of sad but wiser recollection.

He had got involved with the Nixon people as early as the 1960 campaign, Caulfield said, helping secret service agents guarding then vice-president Nixon in New York.

It was in September, 1971, that the paths of Caulfield and McCord first crossed. Caulfield interviewed McCord for a job as security officer for the Republican National Committee, and from then until last June the two — in Caulfield's words — "grew to be personal friends."

They even talked of "the possibility of going into business together, after the election campaign was over," Caulfield testified.

Caulfield painted himself as a kid from the Bronx whose basketball talents won him a partial scholarship at Wake Forest but whose family straits forced him to drop out, go into the army and then become a cop.

But he was ambitious, and when the main chance came his way, he grabbed it.

John Ehrlichman, then the Nixon campaign tour director, told him on election night in 1968 "that in view of my work he would be happy to recommend me," Caulfield told the senators. A few days later Caulfield phoned Ehrlichman and told him he'd like to be chief U.S. marshal, no less.

It was a case of overreach, and Caulfield finally settled for the White House security job.

LAMBTON FAMILY CURSED?

LONDON (CP) — A direct descendant of the author of the famed Durham Report on Canada, Antony Lambton, whose association with a prostitute forced his resignation from the government, comes from a family said to be cursed since the Crusades.

Legend at the family seat of Lambton Castle in the North England county of Durham, says a Lambton slew a monster in the Crusades. The price of victory was that Lambton was to kill the next living thing he saw. It was his father.

Lambton refused to slay him — and the penalty was that nine heads of the Lambtons were doomed to die violently. There have been a number of sudden deaths.

The elder brother of the current Lord Lambton shot himself in 1941. Antony himself, a direct descendant of the first Earl of Durham, once Governor-General of British North America, never has been far from controversy.

FOUGHT COLLEAGUES

Until his resignation, Lambton had engaged in an on-again, off-again battle with some parliamentary colleagues over his desire to retain the courtesy "lord" title although he disclaimed the Earldom of Durham after his father's death in 1970.

Lambton, 51, and father of a son and five daughters, would have been the sixth Earl of Durham had he not disclaimed the title created originally in 1833 for the then Sir John George Lambton, on service in North America.

"The family motto is: "Le jour viendra — the day will come."

Lord Lambton, as he refers to himself, was defence undersecretary for the Royal Air Force. He has been Conservative member for Berwick-Upon-Tweed in the northeastern corner of England since 1951.

His resignation seems to leave in ruins a 22-year record of public service.

The original Earl of Durham, commissioned to conduct an investigation of the British North American colonies, had the reputation of being an advanced liberal and had earned the nickname Radical Jack.

LOVED POMP

Nevertheless, he was a glittering aristocrat who loved pomp and ceremony to impress the colonists. He arrived in Quebec in 1838 accompanied by a stock of plate, crystal, wine and finery, and immediately mounted a spirited white horse for a parade through the Lower Canadian capital.

Antony entered Parliament in 1951 and was tagged a "cheeky young pup" for his defence of British policy in Egypt.

After two years as private secretary to the then Foreign Minister Selwyn Lloyd, Lambton resigned in 1957 in protest Britain's Suez invasion.

Consigned to the back benches, he conducted a spirited defence against police prosecution of the sex novel Fanny Hill.

ATTACKED MACMILLAN

Lambton was one of the fiercest critics of Prime Minister Harold Macmillan in the early 1960s when the Conservative administration was rocked by the sex-and-security scandal of John Profumo.

The war minister resigned because of his association with call girl Christine Keeler — also the mistress of a Soviet military diplomat.

Macmillan, Lambton charged, had "brought the party into its present disrepute . . ."

The sex revelations Wednesday took many by surprise.

"I was stunned — he was a wonderful MP," said the local constituency chairman.

Lambton married Belinda Blew-Jones, daughter of an army major, in 1942. Friends said "they were always a happy family."

City Students Receive Degrees At Simon Fraser

Bruce Gordon Petticrew of 2968 Henderson Rd. will receive his M.Sc. in biological sciences from Simon Fraser University in convocation ceremonies Saturday.

Two Victoria students will be receiving B.A.s from Simon Fraser — Bruce Stephen Mason of 385 Gorge Rd. West and Murray Daniel Skuce of 748 Rovers Ave.

More People Working In B.C

Labor Minister Bill King released figures today showing a general improvement in the employment situation in B.C., with employment growing by 4.7 per cent over the previous year's figures.

The most recent statistics, for the week ending April 21, put the B.C. labor force at 988,000, up 39,000 from the last year. Employment increased by 41,000 persons for an annual growth rate of 4.7 per cent.

In the period from March to April, employment jumped 14,000 persons.

King also said the actual rate of unemployment declined to 7.0 per cent from 7.6 per cent one month previously and 7.5 per cent last year.

The seasonally-adjusted figure dropped to 6.6 per cent, the lowest figure for April since 1970.

Adjustments in salary and wages under provincial labor legislation totalled $372,027 for 3,400 employees during the first four months of this year. During the same period in 1972, $309,221 was the adjustment figure.

King said the figures for employment "certainly show a confidence in the operation of the provincial economy by business."

SIMPSONS Sears

Convenience is a Kenmore custom range

264.98

Kenmore Custom Range with clock-controlled delay/cook/off oven. Giant, Shadow-glass oven window. High-speed oven preheat. Controlled variable broil. Two 8", one 6" 'True-simmer' and one 'Speed-heat', plug-out elements. Timed appliance outlet. Minute minder. Porcelain top.

With continuous-clean oven and rotisserie 304.98
In decorator colours of Avocado, Coppertone or Harvest Gold - $10 more
There's a Kenmore to fit every budget. Kenmore basic automatic range (not shown) 199.98

Simpsons-Sears Ranges (22). Phone Enquiries 388-9111
Advertised prices in effect 'til Saturday, May 26.

Shop Tonight and Friday 'til 9 p.m.

Simpsons-Sears Hillside 3190 Shelbourne Street. Lots of Free Parking . . No Tickets, No Time Limit (5-84)

FAIRWAY
DISCOUNT HOUSE
272 GORGE RD. W.

LOW, LOW DISCOUNT PRICES
ON ALL FOODS
PRICES EFFECTIVE THURS., FRI., SAT., MAY 24, 25, 26
Weekdays 9 to 9 Sunday 10 to 7
We reserve the right to limit quantities.

ALPHA OR PACIFIC 16 oz. large tin
CANNED MILK 7 tall tins 1.00
With $10 order or over.

KRAFT VELVEETA
CHEESE 2-lb. block 1.59

GRADE "A" FULL CUT
ROUND STEAK lb. 1.19

BONELESS GRADE "A"
RUMP ROAST lb. 1.39

FRESH PORK or BEEF
SAUSAGE lb. 79c

YORK
PEACHES 14-oz. tins 4 for 1.00

No. 1 Quality
BOLOGNA By the piece lb. 55c

KONTIKI 48 OZ. TIN UNSWEETENED
GRAPEFRUIT JUICE
2 tins 89c

CATELLI
DINNERS 7¼-oz. pkg. 6 for 79c

PEEK FREAN
BISCUITS Digestive, Shortcake, 15 oz. 45c

SUNRYPE, 14 oz.
APPLE SAUCE 5 for 1.00

MINUTE MAID FROZEN
ORANGE JUICE
12-oz. large tin
2 for 89c

NABOB
Instant Coffee 10-oz. jar 1.19

ARCTIC POWER Detergent 3-lb., 10-oz. bonus pack 97c

CARNATION
FRENCH FRIES 4 lb. family size 79c

MISS MEW, 6-oz.
Cat Foods 5 varieties 6 tins 1.00

SNOFLAKE
Shortening 3-lb. plastic 89c

Duncan Hines
Cake Mix 19-oz. deluxe 2 for 79c

LOCAL HOT HOUSE LARGE SIZE
CUCUMBERS 2 FOR 49c

No. 1 CHIQUITA
BANANAS 8 lbs. 1.00

EDAM FINNISH
CHEESE lb. 89c

AGED CITIZENS DEFY DOZERS

DUNSTER (CP) — Two elderly Robson Valley residents Wednesday defied a B.C. Supreme Court injunction and refused to vacate their small service station 150 miles east of Prince George.

Andrew Norum and his wife, both in their 70s, told highways department crews they would not leave even though bulldozers were parked along their property line ready to destroy the station and make way for a new road.

A highways official told the family they would have to move by noon Wednesday because "we are going to destroy" the station.

When highways crews arrived Wednesday the Norums refused to budge and the crews left the area for Valemount, 25 miles south of here, where they said they would obtain RCMP assistance to enforce the injunction.

No Viet Decision

OTTAWA (CP) — No final decision has been made yet to withdraw or leave Canadian troops in the International Commission of Control and Supervision in Vietnam, External Affairs Minister Mitchell Sharp told the Commons Wednesday.

Sharp said he is "puzzled" to hear that a weekly newspaper in Nova Scotia, the Dartmouth Free Press, had reported that the Canadian contingent with the ICCS would be withdrawn early in July.

In Winnipeg, former prime minister John Diefenbaker said he expects the ICCS contingent soon will return home.

ICCS Inspects 'Attack' Scene

By JAMES ANDERSON
Times Correspondent

LOC THANH, South Vietnam — An ICCS investigation team travelled 30 miles into Viet Cong territory by air and road yesterday to probe Communist charges that U.S. planes have attacked areas near the Cambodian border.

Officials of the Viet Cong's Provisional Revolutionary Government presented several wounded people, some eyewitnesses and comparatively minor evidence of air strike damage.

The four-nation International Commission of Control and Supervision team was officially regarded as the

But 11 to 14 days after the greeted with cheers, flowers and chanted political slogans by hundreds of people in Loc Thanh, a lumber and rubber plantation village about 75 miles north of Saigon, and nearby Loc Ninh, which is un-PRG's capital in South Vietnam.

alleged attacks, there was little physical evidence and only descriptions by the villagers of low-flying swept-wing aircraft to indicate U.S. involvement.

Col. James Morrow of Montreal, who led the team, would not comment on his conclusions — although repeatedly pressed to do so by Viet Cong officials.

The Loc Thanh investigation was a landmark, however.

The PRG for the first time agreed to a five-mile-wide air corridor for ICCS helicopter flights — a detail which has stalled dozens of other investigations in the past six weeks.

Major Kevin Garland of Summerside, P.E.I. and Sgt. Frank Kennedy of Belleville and Chilliwak, B.C. were the other two Canadians on the team.

After landing at Loc Ninh and meeting the local PRG liason officers, the ICCS team conferred with the Viet Cong's district chief, Pham Toan Thang, in his headquarters.

Travelling in a convoy of 11 Chinese-built jeeps, the team and the Viet Cong escorts drove about 10 miles north through rubber plantations to a point just south of the Cambodian border.

The point of the drive turned out to be the rusting wreck of a truck on the side of the road and a young man named Pham Ba Truong who said he was driving the truck when it was destroyed by rockets and cannon fire on May 9.

Driving south again on Route 13, the ICCS stopped to hear stories at a hamlet populated by people of the Nung ethnic minority. A woman whose roadside tea stand — a crude thatch shelter — was said to have been destroyed on May 9 by rockets but since rebuilt, showed the ICCS the broken fragments of a bowl, three glasses and a large bottle.

Here, and elsewhere during the day, the witnesses seemed to have a well-prepared political line to announce to the ICCS — asking the commission to stop the United States and the Saigon government from attacking them and from harassing them by flying overhead, apparently much more frequently than they actually attacked.

The next stop was Loc Thanh, a medium-size village along Highway 9 where the 200-bed Binh Phuoc hospital is located.

A doctor said he had treated 31 victims of a strafing attack on the town on May 12. Several of the seriously wounded men still in the hospital wards were questioned by the team.

b.c. briefs

Slope Battleground For Loggers, Skiers

VANCOUVER (CP) — A new land-use battle is shaping up between loggers and recreationists over an area near Whistler Mountain, about 60 miles north of Vancouver, a Sierra Club meeting was told Tuesday.

Al Raine, promoting a ski development for part of the area, told the environmental group that there is pressure from forest companies for the whole Callaghan Valley to be opened up for substantial yield operation.

The valley, a few miles southwest of Whistler Mountain, includes Powder Mountain and a glacier area held suitable for year-round skiing.

Raine, husband of former Olympic skier Nancy Greene, told the meeting: "It is up to us to get public pressure to preserve this valley for recreation."

The Raines' plan is to have a $35 million high-rise village, gondola and lift development which would provide eventually for accommodation for 4,000.

Tot Missing

PRINCE GEORGE (CP) — RCMP searched the banks of the Fraser River Wednesday after a two-year-old girl disappeared from a trailer court in South Fort George. Audrey Wright was reported missing Tuesday evening and a full-scale search was organized but no sign of her has been reported.

Search Dropped

VANCOUVER (CP) — An air search for a man swept off a fishboat last Saturday in Tolmie Channel, about 110 miles south of Prince Rupert, has been called off. However, an RCMP patrol vessel is still patrolling the area near where Glen Hallford, 21, disappeared off the fishing vessel Bobbie.

Cyclists Remanded

PENTICTON (CP) — Joseph John Hutchinson, 23, of Chemainus and William John Foston, 22, of Surrey were remanded to July 12 on charges of assault causing bodily harm. Both men pleaded not guilty in provincial court Wednesday.

Court was told Foston is a member of the Satan's Angels Motorcycle Club and Hutchinson is a member of the 101 Knights Motorcycle Club. The charges against them arose following a Saturday night fracas here.

Levy 'Unacceptable'

KAMLOOPS (CP) — Mayor Al Thompson said Wednesday the water resources department's assessment of $22,000 a year from Oak Hills residents for maintenance of a $1.1 million dike on the North Thompson River is "totally unexpected and totally unacceptable."

Residents of the subdivision were notified early this week that the department plans to set up an improvement district with a five-man board to maintain the new dam.

Anderson Hints Deal

WILLIAMS LAKE (CP) — Liberal Leader David Anderson Wednesday repeated his request for a royal commission inquiry into the British Columbia government's awarding of a car insurance computer contract to IBM.

Anderson, speaking to a service club luncheon here, attacked the provincial government for giving the contract without calling for tenders. He said the Honeywell information systems would have fulfilled the contract for $25,000 a month less than IBM.

He questioned whether the IBM contract was just bad business or whether there was some "sweetheart" deal between the IBM and the New Democratic Party. He said there may have been a question of campaign contributions.

The Liberal leader added that replies from the provincial government on the matter have been totally dishonest.

Increases Hit

WINNIPEG (CP) — The National Energy Board's decision to allow an increase in the rates charged by Trans-Canada Pipelines Ltd. was hit in the legislature Tuesday by Industry Minister Leonard Evans. The ruling means Manitobans will have to pay more for natural gas to subsidize exports, he said. "These sales should more than pay for themselves," he added.

Gooderham's
Canada's First Distillery
back in town.

Yes, you can afford a no-defrost refrigerator. Provided it's a Coldspot Frostless.

299.98 White

Coldspots are especially priced to give you quality and value! And this family-size, 13.7 cu. ft Coldspot is no exception. It's our lowest-priced, completely Frostless that never needs defrosting. Other quality features include:
- 105-lb. capacity freezer with True zero degree freezing. Separate temp. controls
- Twin vegetable crispers
- Moulded egg rack. Butter compartment
- Odour-free porcelain interior
- New interior colour trim
- 'Sculptured' Woodgrain handles
- Fully guaranteed rotary compressor

Extra-big, 16.6 cu. ft Frostless Coldspot with same features as above **339.98**

Economy-priced automatic defrost

279.98 White

- 13.7 cu. ft. 108-lb. freezer capacity
- Variable temperature control
- Twin crispers. Interior light
- Moulded egg rack. Butter compartment
- Interior colour trim. Woodgrain handles.

Charge it on your all-purpose-account
We service what we sell, coast-to-coast • Satisfaction or money refunded

Simpsons-Sears Refrigerators (46) Phone Enquiries: 388-9111
Advertised prices in effect 'til Saturday, May 26

Simpsons-Sears Hillside: 3190 Shelbourne Street. Lots of Free Parking . . . No Tickets, No Time Limit.
(5-85)

386-2121

CLASSIFIED ADVERTISING

Vancouver Island's Largest Shopping Centre in Print

386-2121

BOX REPLIES
All replies to private box numbers available from 8:00 a.m. to 6:00 p.m. Monday to Friday inclusive.
Victoria Press Box numbers available on request.
Charge $2.00
Classified Counter, 8:00

OFFICE HOURS
a.m. to 6:00 p.m. Business Office, 8:30 a.m. to 5:00 p.m. Monday to Friday inclusive.

• • •

OFFICE CLOSED SATURDAY

• • •

TELEPHONE HOURS
8:00 a.m. to 8:00 p.m. Monday to Saturday inclusive.

• • •

CLASSIFIED COPY DEADLINES
Regular classified advertisements may be placed at the counter, 8 a.m. to 5:00 p.m. on the day prior to publication, Monday to Friday inclusive.
By telephone, 8:00 a.m. to 5:00 p.m., Monday to Saturday inclusive.
All classified semi-display copy must be in the possession of Victoria Press Ltd., 2621 Douglas Street by 12 noon on the day prior to publication with the exception of that copy for Sunday Colonist must be in by 12 noon Friday.

FULL COVERAGE CLASSIFIED RATES

REGULAR CLASSIFIED LOCAL RATE
One day, 9c per word per day.
Three consecutive days, 8c per word per day.
Six consecutive days 7c per word per day.
1 6-pt. heading or white space allowed to be charged at 5 words. Minimum advertisement 10 words and $1.00.
Each initial, sign, group or figures and abbreviation counts as one word.

SEMI-DISPLAY LOCAL RATE
Ads requiring a style other than that mentioned above will be charged by the measured agate line (14 agate lines equal 1 inch).
One day, 42c per line, $5.88 inch.
Three consecutive days, 37c per line, $5.18 inch.
Six consecutive days, 32c per line, $4.48 inch.

NATIONAL RATE AND OUT-OF-PROVINCE RATE
Regular classified, 10c per word per day.
Semi-display, 46c per line per day, plus 10% if both type sizes are used.

Birth Notices, $2.50 per insertion for standard message of 30 words or less. 8c each additional word or initial.
In Memoriam notices, Cards of Thanks, Death and Funeral Notices, 35c per line per day. Three consecutive days 90c.

Births, Deaths, in Memoriam Notices, Cards of Thanks Personals not accepted by telephone. Single paper rates on request.

SUBSCRIPTION RATES
Wherever carrier service is maintained, $3.00 per month.
By mail—
Canada, $3.50 per month, $10.00 per 3 months, $39.00 per year.
United States, $4.00 per month, Saturday Only—
Canada, 25c per copy, $13.00 per year.
United States, 30c per copy, $15.60 per year.
Commonwealth and Foreign rates upon request.
Mail subscriptions are payable in advance.
Authorized as second class mail, Post Office Department, Ottawa.
Member Audit Bureau of Circulations.

TERMS OF PUBLICATION
The Victoria Press Ltd. shall not be liable for non-insertion of any advertisement beyond the amount paid for such advertisement.
In the event of an error occuring the liability of Victoria Press Ltd. shall not exceed the charge for the space actually occupied by the item in question.
All claims on error in publication shall be made within 12 hours thereafter and if not made shall not be considered. No claim will be allowed for more than one incorrect insertion nor for errors not affecting the value of the advertisement.
All estimates of cost are approximate. Advertisers will be charged with space actually used.
All advertising copy will be subject to the approval of the Victoria Press Ltd., who reserve the right in its sole discretion to classify, reject or insert copy furnished.
Advertisements must comply with the British Columbia Human Rights Act which prohibits any advertising that discriminates against any person because of his race, religion, sex, colour, nationality, ancestry or place of origin, or because his age is between 44 and 65 years, unless the condition is justified by a bona fide requirement for the work involved.
While every endeavor will be made to forward replies to box numbers to the advertiser as soon as possible, we accept no liability in respect of loss or damage alleged to arise through either failure or delay in forwarding such replies, however caused, whether by negligence or other wise.

CIRCULATION REPRESENTATIVES
Duncan, Chemainus—
P. J. Rogers 746-6181
Lake Cowichan—
P. Edwards 749-6771
Nanaimo—
A. Lakey 753-2766

United States Representatives MATHEWS SHANNON and CULLEN, INC.
New York, Boston, Chicago, Detroit, Philadelphia, Pittsburgh, Cleveland, Syracuse, Charlotte, Atlanta, Cincinnati.

DUNCAN BUREAU
Duncan Financial Centre, 435 Trunk Rd. Office and telephone hours 8:30 a.m. to 5 p.m. Monday to Friday inclusive.
PHONE DUNCAN 746-6181

CLASSIFIED SERVICE FOR DUNCAN COWICHAN RESIDENTS
Classified Ads phoned in to our Duncan office before 3:30 p.m. will appear in the following day's papers
746-6181

NOTICE OF COPYRIGHT
Full, complete and sole copyright in any advertisement produced by Victoria Press Ltd. is vested in and belongs to, Victoria Press Ltd.; provided, however, that copyright IN THAT PART AND THAT PART ONLY of any such advertisement consisting of illustrations, borders, signatures or similar components which is, or are, supplied to Victoria Press Ltd. by the advertiser in the form of engravings, matrices, casts etc., and incorporated in said advertisement shall remain in and belongs to the advertiser.

1 BIRTHS

ANDERSEN — Born to Storm and Val Andersen (nee Hays), 4150 North Road, Victoria, B.C., at Royal Jubilee Hospital on May 18, 1973, a daughter, Loreen Danielle; 7 lbs. 14 ozs. A sister for Kelly. Thanks to Dr. Winsby.

CARR-HARRIS — Dr. and Mrs. Brian G. (nee I. E. Sara Hughes), 5460 Alderley Rd., Victoria, B.C., at Victoria General Hospital, a son, on Saturday, May 19, 1973.

CARROLL — Born to Mr. and Mrs. Steve and Cathy Carroll, Apt. 4-1234 Fort Street, at Victoria General on May 19, 1973, a son, 8 obs. 4 ozs. Aaron David. First grandchild for Mr. and Mrs. R. W. Carroll. Thanks to Dr. White and Nursing Staff.

MacGILLIVRAY — Born to Angus and Linda (nee Baldwin), 2250 Moyes Rd., Victoria, B.C., at Victoria General, on May 20, 1973, a son, Daniel Robert, a little brother for Jill. Special thanks to Drs. Horne, Puhky and Purdon and Maternity staff.

MORTIMER — Born to Mr. and Mrs. M. Mortimer, 207-1430 Stadacona, Victoria, at Royal Jubilee Hospital on May 16, 1973, a daughter, Lisa Corinne, 5 lbs. 5 ozs. Thanks to Dr. Matiko.

MRUK — Born to Mr. and Mrs. Leo and Noreen Mruk, 1334 Chan Place, Victoria, B.C., at Royal Jubilee Hospital on May 19, 1973, a son, Shawn Patrick, 5 lbs. 13 ozs. A little brother for Tammy and Tracy. Special thanks to Dr. Gale, case room nurses and maternity staff.

SWEET — Born to Mr. and Mrs. R. A. Sweet, 2410 Vancouver Street, Victoria, at Royal Jubilee on May 18, a son Aaron Michael, thanks to Drs. Bell, Graham-Marr, Nurse Iverson.

VIRTUE — Gary and Meredith are proud to announce the arrival of Thomas Robert, 8 lbs. 12 ozs. at Royal Jubilee Hospital, on May 18, 1973. Insured.

ZABEL — Dave and Maureen Zabel (nee Patterson), Campbell River, B.C., are proud to announce the arrival of Melanie Maureen, 5 lbs., 7 ozs., on May 10, 1973.

CLASSIFICATION INDEX

VITAL STATISTICS
1 Births
8 Card of Thanks
5 Deaths and Funerals
9 In Memoriams
10 Funeral Directors

NOTICES
14 Announcements
16 Catering, Banquets and Reception Rooms
20 Lost and Found
15 Coming Events and Meetings
11 Monumentals
18 Places to Visit
17 Restaurants

EMPLOYMENT
26 Female Help Wanted
21 Male Help Wanted
28 Male or Female Help Wanted
30 Situations Wanted Female
29 Situations Wanted Male
31 Situations Wanted Male or Female
27 Teachers Wanted

BUSINESS SERVICES AND DIRECTORY
36 Business Services and Directory

PERSONAL SERVICES
33 Bands, Musicians and Orchestras
40 Business Personals
43 Dancing
42 Education
71 Music Teachers
39 Personals
32 Trade Schools
38 Travel

MERCHANDISING
83 Aircraft
117 Antiques
78 Bicycles
80 Boats and Marine
65 Building Supplies
93 Cameras, Supplies and Photo Finishing
127 Chicks, Poultry, Hatching Eggs, Supplies
135 Farm Implements
12 Florists
60 Fuel
97 Furniture
120 Garden Supplies
99 Groceries, Meat and Produce
130 Heavy Equipment and Machinery
128 Livestock, Supplies and Events
100 Miscellaneous for Sale
103 Miscellaneous Wanted
109 Miscellaneous to Rent
77 Motorcycles
70 Musical Instruments
125 Pets and Supplies
96 Ranges, Stoves and Furnaces
92 Sporting Goods
115 Swaps
63 Timber
98 TV, Stereo, Radio Sales and Service
112 Wanted to Rent, Miscellaneous

AUTOMOTIVE
164 Auto Body and Painting
162 Auto Repairs, Service and Towing
168 Campers and Trailers
166 Cars and Trucks Wanted
150 Cars for Sale
151 Foreign Import and Sports Cars
169 Mobile Homes and Parks
149 New Car Directory
160 Parts, Accessories
158 Tires
154 Trucks and Buses
156 U-Drive and Auto Washing

ACCOMMODATION
185 Convalescent and Rest Homes
175 Hotels
178 Summer Resorts
181 Tourist Accommodation

RENTAL
201 Apartments to Rent, Furnished
200 Apartments to Rent, Unfurnished
203 Apartments Wanted
206 Duplexes to Rent
207 Duplexes Wanted to Rent
202 Apartment Furniture to Rent
215 Halls, Warehouses, Stores and Offices to Rent
197 Housekeeping Rooms to Rent
199 Housekeeping Rooms Wanted
211 Houses to Rent, Furnished
210 Houses to Rent, Unfurnished
212 Houses Wanted to Rent
190 Room and Board
191 Room and Board Wanted
193 Rooms to Rent
194 Rooms Wanted

FINANCIAL
155 Automobile Financing and Insurance
233 Mortgage Loans and Insurance
234 Mortgages for Sale
230 Personal Loans and Insurance
235 Wanted to Borrow

REAL ESTATE
280 Acreage for sale and Wanted
240 Business Opportunities
241 Business Opportunities Wanted
300 Churches
247 Commercial or Industrial Properties
258 Condominiums and Townhouses
253 Country Homes and Properties
270 Exchange Real Estate
290 Farms for Sale and Wanted
263 Garages for Sale, Rent; Wanted
293 Gulf Islands Properties
250 Houses for Sale
265 Houses Wanted to Buy
295 Listings Cancelled
268 Listings Wanted
271 Lots for Sale
294 Mainland and Out-of-Province Properties
273 Property for Sale
274 Property Wanted
244 Revenue Property
245 Revenue Properties Wanted
285 Up-Island Properties
256 Waterfront Properties

PHONE DIRECT
386-2121
TO PLACE YOUR CLASSIFIED AD

5 DEATHS and FUNERALS

CARPENTER—Robert John of Sidney, B.C. Suddenly on May 22, 1973. Survived by his wife Pearl, two daughters Mrs. D. Rowe (Joyce) and Mrs. R. Glowater (Doris) both of Victoria. Also one stepson Charles Wayte (New Jersey, U.S.A.) Seven grandchildren, two brothers and four sisters, nephews and nieces. Private cremation. Flowers gratefully declined. Donations may be made to the Canadian Cancer Society, 857 Caledonia Ave., Victoria. Arrangements through The Memorial Society of B.C. and First Memorial Service Ltd.

FINDLAY—In Victoria on May 23, 1973, Frank John Oliver Findlay in his 87th year, of 1270 Rudlin St., born in London, England and a resident of Victoria for 59 years being the Proprietor of Rapid Shoe Repair Shop in Victoria for many years. He is survived by his loving wife Ethel Charlotte; four daughters, Mrs. H. (Pearl) Laycock, Mrs. S. (Mae) Graham and Mrs. K. (Elsie) Smith all of Victoria and Mrs. Iona Keeler of Toronto; two sons, Frank R. Findlay and Walter Findlay of Victoria; 13 grandchildren; five great-grandchildren; nieces and nephews. Predeceased by her son, William G. Joyce in June, 1953.
Service will be held in the Sands Mortuary Limited, "Memorial Chapel of Chimes," on Friday, May 25, 1973 at 1:00 p.m., Rev. John Watson officiating. Interment in the Royal Oak Burial Park. Flowers gratefully declined. Those so desiring may contribute to the Canadian Cancer Society, 857 Caledonia Ave.
Sands—Victoria

GIBSON—Suddenly in Victoria, on May 23, 1973, Wallace Robert Gibson, of 5561 Parker Ave., born in Listowel, Ontario, resident here for 20 years, formerly of Port Arthur, Ont. He is survived by his wife Gladys; 2 daughters, Mrs. Ruth Matheson, of Vancouver, and Mrs. Mary Ellen Polak, of Alaix, Ont.; 1 son, Robert P. Gibson, of Victoria; 8 grandchildren; 3 sisters, Lottie Gibson, of Victoria, Joanne Kester, of Vermilion, Alta., and Grace May, of Seattle. Predeceased by his wife Mabel. He was a member of the Kiwanis Club of Victoria and Port Arthur and a member of the Uplands Golf Club.
Funeral service in McCall Bros. FLORAL CHAPEL, Johnson and Vancouver Sts., on Friday, May 25, at 4:30 p.m., with the Rev. K. King officiating. Followed by cremation.

JOYCE — In Victoria, B.C., on May 21, 1973, Mrs. Harriet (Hattie) Joyce, widow of George Nelson Joyce; in her 86th year, born in Nova Scotia and a resident of Victoria for the past 68 years, late residence, 3004 Quadra St. She leaves her sons, Herbert, Everett, Wash., Donald, Victoria, B.C., James, Vancouver, B.C., and Stanley, North Surrey, B.C.; her daughter and son-in-law, Dorothy and Hank Carlson, 3000 Quadra St.; grandchildren; great-grandchildren; nieces and nephews. Predeceased by her son, William G. Joyce in June, 1953.
Service will be held in the Sands Mortuary Limited, "Memorial Chapel of Chimes," on Friday, May 25, 1973 at 1:00 p.m., Rev. John Watson officiating. Interment in the Royal Oak Burial Park. Flowers gratefully declined. Those so desiring may contribute to the Canadian Cancer Society, 857 Caledonia Ave.
Sands—Victoria

KAISER — Wesley Amil, a resident of 207-1527 Belcher Avenue, Victoria, at Victoria General Hospital, Wednesday, May 23, age 67 years. A former resident of Qualicum Beach, for 21 years. He is survived by his wife, Ida, at home; 1 daughter, Mrs. Manota (Ann) Sargent, Viceroy, Saskatchewan, and 3 grandchildren.
Funeral service in the Chapel of Mt. Benson Funeral Directors, 125 Wallace St., Nanaimo, B.C., Friday afternoon May 25 at 2 p.m. Flowers are gratefully declined. If friends so wish, memorial donations may be made to the Cancer Fund.

MACKENZIE — Suddenly in Victoria on Monday, May 21, 1973. Mrs. Marian Elma MacKenzie of 1748 Coronation St. Mrs. MacKenzie was born in Regina, Sask. and resided there until taking up residence in Victoria in 1940. She is survived by her loving husband, William, at the residence; her daughter and son-in-law, Mr. and Mrs. Ronald E. Webber, Victoria; one sister, Alice K. Feltus, Vancouver; one brother, Robert Matchett, Victoria; one granddaughter, Theresa Jean, Victoria and several nieces and nephews.
Private cremation service to be held. Flowers gratefully declined. CHAPLIN'S FUNERAL CHAPEL in charge of arrangements.

McLEOD—Kenneth Archibald, aged 63, of Victoria, on April 18, 1973, in a plane crash at Bamiyan, Afganistan. Survived by his loving wife Dolores Thresa, of Victoria; 3 daughters, Gloria, Sandra and Mary Ann, of Vancouver, and 2 sisters, Nedra Harris and Dorothy Cacchioni, also of Vancouver. Dolores McLeod is presently recovering from injuries resulting from the plane crash in the Vancouver General Hospital.
Ken McLeod was cremated in Kabul, Afganistan, and a Memorial Service will be held at a later date.

SANDERS — On May 22, 1973, in Victoria, Mr. Arthur Henry Sanders, aged 62 years, a native son. He leaves his wife Vivian; two sisters, Mrs. Ada Spaven and Mrs. Dorothy Carlson of Victoria, two brothers, Mr. William Sanders, Victoria and, Mr. Frank Sanders of Saanichton; nieces and nephews. He was a Central Saanich Volunteer Fireman for 23 years and was employed for 25 years with the C.I.L. James Island.
Funeral service in St. Stephen's Church, 7921 St. Stephen's, Saanichton, on Thursday, May 24 at 3:00 p.m. with the Rev. Canon J. Rogers officiating. Interment at St. Stephen's Churchyard. McCall Bros. Funeral Directors in charge of arrangements.

SIMPSON—Agnes Hamilton, at Victoria General Hospital, on May 19, 1973. Born in Westmount, P.Q. Survived by two daughters, Barbara Swan, of Bridgewater, Eng., and Mrs. Marjorie Armstrong, of Vancouver, B.C.; also a son, John D., of Beloeil, Quebec.
Memorial service will be held on Friday, May 25, 1973, at 2 p.m., in the Chapel of St. John's Anglican Church, Quadra St., Reverend G. Baker officiating. (Cremation). Flowers declined with thanks. Arrangements through the Memorial Society of B.C., and First Memorial Services Ltd.

WATT — Peacefully in Victoria, B.C., on May 22, 1973, Miss Susan Watts, aged 22 years, born in Mexico City, Mexico, and a resident of Victoria for the past year, late residence, 4521 Tanglewood Crescent; formerly of Shawnigan Lake and Vancouver, B.C. She leaves her loving parents, Mr. and Mrs. Kenneth G. Watt and her sister, Joanne, at the residence and her grandmother, Mrs. Greta Watt, Vancouver, B.C.
Private service will be held in the Sands Mortuary Limited, "Memorial Chapel of Chimes," on Friday, May 25, 1973 at 10:30 a.m., Rev. Father William Mudge officiating. Cremation. Flowers gratefully declined. Those so desiring may contribute to the B.C. Heart Foundation, 402-612 View St., Victoria, B.C.

5 DEATHS and FUNERALS

WILK — Suddenly on May 23, 1973, Mr. Walter Frederick Wilk, aged 58 years, born in Bismark, North Dakota, and a resident of Langford, B.C., for the past year, late residence, 2307 Sooke Lake Rd.; formerly of Dawson Creek, B.C., for many years. He leaves his wife, Beryl, at home; his mother, Mrs. Beata Wilk; Victoria, B.C.; his brother, Vic Wilk, 3939 Braefoot Rd.; niece and nephews. Mr. Wilk was president of the Canadian Bible Society of Dawson Creek, B.C., for many years.
Service will be held in the Sands Mortuary Limited, "Memorial Chapel of Chimes," on Monday, May 28, 1973 at 3:00 p.m. Rev. Karl R. Janzen officiating. Interment in the Hatley Memorial Gardens. Flowers gratefully declined. Those so desiring may contribute to the Canadian Bible Society, 1034 View St., Victoria, B.C.

8 CARD OF THANKS

I would like to express my sincere thanks to all my friends for their kindness and sympathy through acts, letters and cards on the death of my dear husband Walter. Special thanks to Canon Bishop and friends at St. Georges. Also Dr. Mackay and Dr. Houston and nurses and orderlies of Jubilee for the wonderful care and attention.—Doris K. Layton.

I wish to thank the many friends who have shown such kindess and sympathy to my mother during her illness, and to me after her death.—Leslie McGuire.

10 FUNERAL DIRECTORS

SERVING VANCOUVER ISLAND
Sands
WE CARE
Dedicated to service.
Sensible Prices.
SANDS FUNERAL CHAPELS
VICTORIA 388-5155
SIDNEY 656-2932
COLWOOD 478-3821
DUNCAN 746-5212
LADYSMITH 245-2331
NANAIMO 753-2032
Your six community Chapels. Independent, Family Owned and Controlled. Sands since 1912.

INTERNATIONAL FLIGHT CARE
Specializing in shipping to or from anywhere
call collect
— A DIVISION OF SANDS
VICTORIA, 388-5155
SIDNEY, 656-2932
COLWOOD, 478-3821
DUNCAN, 746-5212
LADYSMITH, 245-2331
NANAIMO 753-2032

McCALL BROS.
Funeral Chapels
1400 Vancouver Street
385-4465 — 385-4466 — 385-4467
A local firm for its entire 50-year history . . . a long tradition of personal service.
FRIDAY
FINDLAY, Mr. Frank
3:00 p.m.—FLORAL CHAPEL
GIBSON, Mr. Wallace R.
4:30 p.m.—FLORAL CHAPEL

REMOVAL AND MEMORIAL SERVICE
Covering Vancouver Island
Call collect
A DIVISION OF SANDS
VICTORIA 388-5155
SIDNEY 656-2932
COLWOOD 478-3821
DUNCAN 746-5212
LADYSMITH 245-2331
NANAIMO 753-2032.

THOMSON & IRVING
Funeral Chapel
Est. 1906—Formerley of Winnipeg
A Dignified and Understanding Service at Moderate Cost
PRE-NEED AT NEED
SHIPMENTS
1625 Quadra St. Phone 384-2612

CHAPLIN'S FUNERAL CHAPEL
1155 Fort Street
Phone 384-5512 or 384-8626
Offering dignified moderate services for all: Geo. S. Cunningham, owner, manager.

HAYWARD'S CHAPEL
Ready to carry out the family's wishes, quietly, sympathetically, with efficiency and dignity.
386-3505
734 Broughton St.
REGINALD HAYWARD MGR.

FIRST MEMORIAL SERVICE
Undertakers for the Memorial Society of B.C. — 658-5244

11 MONUMENTAL

STEWART MONUMENTAL Works Ltd.
ESTABLISHED 1896
Memorial of Distinction
Marble fireplace and tabletops
1403 May St. 384-3452

MORTIMER'S MONUMENTS
ESTABLISHED 1877
"The Finest in Craftsmanship"
633 DAVID ST. 383-6421

12 FLORISTS

REAL FLOWERS FADE but
THE MEMORY LASTS
Funeral Flowers expertly designed
WOODWARD'S FLORISTS
635 Fort 384-5614

15 COMING EVENTS and MEETINGS

VIC WEST SOCCER CLUB BINGO
CLUB TANGO
CLUB TANOG
1037 VIEW ST.
16 games — $16 or more
2 games — $30
20th game $100
$240 if won in 54 numbers
16 good neighbor games
10 door prizes ($2 each)
Admission $1, 6 cards for $2
Free bus to town
Free parking
5 extra games, 25c card
minimum $30

"THE MORE THAT STAY THE MORE WE PAY"
OUR MAIN CHARITY RETARDED CHILDREN
LADIES AUXILIARY
to the
London Boxing
BINGO
Every Friday 7:30 p.m.
Curling Rink
1952 Quadra
Admission $1
6 Cards for $2
No game less than $16
Plus $25, $50 and $100
5-EARLY BIRD GAMES
6.45, 25c Card
Free Bus — Refreshments available
Everyone Welcome

TOUR TEAM '73
DANCE TO
JIM McGUIRE AND HIS MUSIC
FRI., MAY 25, 9-1
FRASER ST. HALL
BAR ONLY, SUPPER, DOOR PRIZE
$3 PER PERSON
This is our last effort for fund raising before our team leaves for Britain in July.

MYSTERY TOURS
Leaves V.I. Coach Lines depot every Sunday at 1:30 p.m. Returns 5 p.m. $3.95 includes tea. 385-4411.

15 COMING EVENTS and MEETINGS

ST. JOSEPH'S BINGO
CHURCHHALL
745 W. BURNSIDE
THURS. 7:30
Adm. $1.00
6 Cards $2.00
Extra Cards 25c
5 EARLY BIRD GAMES
7:00, 25c Card
5th Game
54 Nos. or less $100
55 Nos. or more $50
11th Game
50 Nos. or less $100
51 Nos. or more $50
JACKPOT
50 Nos. or less $500
55 Nos. or less $300
56 Nos. or over $100
No Games Less than $15
Good Neighbour Games
5 Extra Games, 25c Card

LANGFORD LEGION BINGO
Every Thursday 8 p.m. Luxton Hall. Good cash prizes. Come one, come all. Admission $1. Extra cards 5 for $1. 6 extra games, cards 5 for $1. Anyone wishing transportation from Legion to Luxton, phone 478-4011.

SPINNING: MRS. CATHELINE Smith of Brentwood Bay will demonstrate on the Indian spinner at The Golden Hand, 536 Yates St., Victoria. 1 p.m. - 4:30 p.m. Thursday May 24, 1973.

16 CATERING, BANQUET RECEPTION ROOMS

BLACK PRINCE
Catering with elegance. Serving all of Victoria. No party too large or too small. Serving the Carleton Club, The Queens banquet room and The Kings Den. 388-4488.

20 LOST and FOUND

LOST: BROWN GRIP, BETWEEN Victoria and Nanaimo (on bus) containing clothing etc. Snap shots, negatives and charms on broken bracelet are of sentimental value. 656-1257.

LOST: AT CENTURY INN BEER Parlour, ladies camel ¾-coat, brown buttons, with belt. A mother's day gift. Please return to above or phone 478-7013.

LOST: PAIR OF MAN'S glasses, gold frame, bifocals, brown case made in Whitehorse Medical Centre. 383-9151.

LOST: 1 GOLDEN FEMALE LAB cross, 1 male German Shepherd cross puppy. Upper Quadra area. Frantic. 385-1748.

LOST: FEMALE CAT, BLACK with white nose, stomach and paws. Vicinity Quadra-Fisgard. Reward. 382-6955.

LOST — WHITE CANVAS BOW cover and air mattress. Monday on highway, Goldstream area. Reward, 478-4540.

LOST — DOG'S HARNESS AND leash. Vicinity Esquimalt-Lampson. Please 383-5474.

LOST: BLACK ART PORTFOLIO, May 8. Urgently needed. 477-8853 anytime.

LOST: BLACK AND WHITE LABrador-Shepherd, 2-year-old female, Pakka. Beach Dr. at Oak Bay Golf Club. 592-6669.

LOST: IN HARO STRAIT, DAVIDson dinghy, 9½', white hull, No. 45 on transom. Reward. 477-4425.

LOST: SIAMESE SEALPOINT kitten, 10 weeks old, vicinity Esquimalt Rd. - Head St. Reward offered. 386-3892.

SUBSTANTIAL REWARD FOR information on Jenny Steam Cleaner, lost, Alpha St. 384-7967.

LOST: SMALL FEMALE SIAmese cat, Cordova Bay area. Child's pet. Reward. 658-8600.

LOST: VICINTY SOOKE LAKE Rd., Ronson lighter, initials A.C.P. Keep sake. Reward. 478-1920.

LOST: WHITE GOLD WATCH, chipped diamonds. Douglas-Broughton. Reward. 383-8188.

LOST: LADIES' GOLD WATCH, wide bracelet. Downtown Saturday. 383-4695.

LOST: BLACK PART SIAMESE female, 6 months. Reward. 388-7693.

LOST: GREY SIAMESE CAT, Vicinity of Cedar Hill Golf Course, reward. 383-1240.

LOST DEEP PINK SINGLE strand necklace, reward, 592-6760.

LOST YOUR PET? HOMES wanted, found. SPCA, 388-6627.

HAVE YOU LOST YOUR CAT? Homes wanted. CPL, 598-5731.

21 MALE HELP WANTED

ADVERTISEMENTS IN THIS CLASSIFICATION MUST COMPLY WITH THE BRITISH COLUMBIA HUMAN RIGHTS ACT SEE COLUMN 1

BODY MAN
Island GM dealership with new shop requires good body man. Top wages plus fringe benefits. Apply Victoria Press Box 397.

LIFE INSURANCE SALESMAN required immediately. No previous experience necessary. Must be pondable. Excellent salary plus commission and fringe benefits. For appointment please call 388-6681.

MOTEL MANAGEMENT
Manager for new 71 unit motor inn, must have had previous hotel-motel experience and some knowledge of NCR Posting system. Apply Victoria Press Box 394.

COMMISSION DRIVER WITH small economical vehicle for city-wide delivery service. Neat appearance. Must be available on weekends. Full-time or part-time. Call Dial-A-Bottle 592-1296.

LANDSCAPING
Qualified landscape-laborer able to take charge as partner in well-established company. 386-0130.

EXPERIENCED SERVICE STAtion attendants, full and part time. Apply in person only at Westview Auto Service, Trans-Canada Highway and Tillicum.

STABLE MAN TO CARE FOR horses and goats. Some experience required. Able to milk. Could live-in. Apply in person Good Shepherd Shelter, Mill Bay.

EXPERIENCED FURNITURE movers needed. Class 5 driver's licence necessary. Apply in writing to Victoria Press, Box 301.

SERVICE STATION ATTENDANT for afternoon shift. Give age and experience to Victoria Press Box 371.

VANCOUVER SUN HAS A BICYcle paper route available in the Fairfield area. 386-2794.

ALL ROUND BAKER FOR MIDnight shift, apply Mintens Drive-In Bakery, 2405 Douglas.

CONSTRUCTION HELPER wanted, Sidney area, good money, 652-1773.

FINISH CARPENTER WITH A good knowledge of all building phases. 592-7122.

TELEPHONE SOLICITORS FOR New Westminster office. Good sponsor, top commissions. 524-8031.

SERVICE AND SALES POSTION. Salary plus commission. No travel. Reply Victoria Press, Box 344.

EXPERIENCED STUCCO MAN wanted. 598-1611.

21 MALE HELP WANTED

SCHOOL DISTRICT NO. 66 (LAKE COWICHAN)
SUPERVISOR OF WORKS
Applications are invited for the position of Supervisor of Works with Lake Cowichan School District. This is a senior supervisory position of a confidential nature offering an initial salary range of $11,700 to $13,380 per annum. Reporting directly to the Secretary-Treasurer the successful applicant will be responsible for planning and supervision of activities in the Maintenance, custodial and transportation departments. Essential requirements for the positions are: previous supervisory experience, ability to communicate and liase with management and staff, and previous experience in mechanical, electrical, woodworking, draughting or related trades is desirable. Applicants should supply a resume of previous job experience, other qualifications, age, marital status, telephone number and names and addresses of at least two references.
Only applications received before June 8, 1973, at 4:30 p.m. will be considered and should be forwarded to:
Secretary-Treasurer
School District No. 66
(Lake Cowichan)
Box 10
Lake Cowichan, B.C.

JOIN US
Lighmaster Ltd. requires several representatives to fill vacancies in various territories in this Province. We offer a selection of top quality lighting products for Commercial, Industrial, and Municipal use. These specialized guaranteed products are now being used by dozens of Canada's foremost companies. Our repeat business factor is over 75%. Full commissions paid weekly. No investment necessary. Car essential. Persons over 40 welcome. Full time or sideline. Local Manager available to assist in their starter, who is seeking a 9 to 5 opportunity in their local area. For full details write Lighmaster Ltd., 2384 Industrial St., Burlington, Ont. Atten: D. J. Crossley.

Accounting Management Trainee
Wanted immediately by a Canada-wide expanding company, applicants with prius experience or enrolled in the R.I.A. or C.G.A. course. Must be capable of developing into management responsibilities.
Please submit resume including: salary expected, experience, and education to Victoria Press Box 383.

DISTRICT OF NORTH SAANICH
Applications are invited for a part-time plumbing and building inspector, (possibly two days per week). The successful candidate will be required to carry out plumbing inspections and the enforcement of the code. Also, he will be required to carry out foundation and drainage inspections with other related duties as required. Applicants to state age, experience and qualifications, salary expected and date available, to: P.O. Box 2027, Sidney, B.C. Applications will be received up to and including June 1st, 1973.

SERVICEMAN
For large auto centre. Must have extensive experience in tires, balancing, exhaust and light mechanical work. Applicant must have own tools. Good salary and benefits. With possible advancement into management for the right man. Only those with desire and ambition to succeed need apply. For interview appointment call Mr. Rigby, 386-9472, Hallmark Auto Centre, Division Goodyear Tire.

MANAGER TRAINEE
Openings in Canada's largest consumer finance company. Applicant should be willing to assume responsibility after initial training period. Applicant should have a pleasant personality and be able to deal with the public. Unlimited future, excellent starting salary and company benefits. Apply in person or phone to Avco Financial Services, 742 Yates, 386-2407.

SALES REPRESENTATIVE
Recently formed company seeks industrious person for sales development position. Salary incentive plan with opportunity of future share participation. Phone Ray Vidler 477-1513 Empress Heating Associates between 7-10 p.m., or write Postal Box 5113 — Station "B".

REPUTABLE OFFICE EQUIPment firm requires experienced salesman to handle complete line of quality business machines. Unlimited opportunity for advancement and potential earnings. Excellent working conditions. Fringe benefits. No travelling. Reply Victoria Press Box 364.

DEPENDABLE MAN WHO CAN work without supervision. Earn $14,000 in a year plus bonus. Contact customers in Victoria area. Limited auto travel. We train. Air mail W. K. Dickerson, Pres., Southwestern Petroleum, Box 789, Ft. Worth, Tex.

MACHINE SHOP HELPER AND Iron Worker some experience preferred but not essential. Opportunity for advancement good working conditions. Must be willing locate Nanaimo. Reply stating education, experience with references to Box 358, Nanaimo, B.C.

WANTED, FULL-TIME MEN'S wear salesman for well-known firm. Experienced preferred, but not essential. Willing to train the right man. Must be neat and well-groomed in appearance. Apply in person to the Manager, Fred Asher, Mayfair Shopping Centre.

NEW RETAIL STORE LOOKING for a male at least 25 to train as a manager. Must have retail selling experience. We are looking for an extremely aggressive person. Guaranteed basic salary plus commissions. 384-2842, 8:30-5:30.

PLUMBERS
Journeymen or experienced apprentice urgently required. Excellent possibilities of advancement for good conscientious workers. Phone Mark Pitts, Regal Plumbing after 5 p.m. 385-5479.

PAVING CREW
Immediate openings for rakermen, rollermen, screenmen and paver operator. Top rates paid to qualified and experienced individuals. Contact Greg Clifford for further information. 386-3414.

MALE BARTENDER FOR SMALL intimate busy lounge. Must be trustworthy, clean cut, personable and able to cope with situations. Interviews, Friday, May 25, 3 p.m. 825 Burdett.

WANTED: EXPERIENCED marine painter. Will consider training commercial painter for marine work. Philbrooks Shipyard. Apply in person, 2324 Harbour Rd., Sidney.

EXPERIENCED CAT DRIVER, experienced skidder operator, experienced choker man. Must have woods experience. 478-4460, Saanich Arm Logging.

FULLY QUALIFIED CARPENter to take responsibility of foreman and layout man for framing condominiums and houses. Victoria Press Box 359.

FOR SMALL HOTEL — JANItor-handyman-gardner. Suit older gent semi-retired. Must be trustworthy, non-drinker. Interviews 1 p.m., Friday, May 25. 825 Burdett.

GRADUATE ENGINEER
Wanted: Young graduate engineer for structural engineer office, Victoria. 383-0912.

ALL ROUND BAKER FOR Ganges. Apply Embe Bakery Ltd., Ganges or Mintens Drive-In Bakery, 2405 Douglas.

PART TIME COOK. CALL THE Chef, 386-1422.

TRAINEE COOK, SOME EXPERIence. Phone 745-3722.

21 MALE HELP WANTED

OPENINGS FOR AGGRESSIVE sales applicant to train and work as automobile salesman at "Victoria's most trusted name" dealership. Must be very neat, well mannered and have good driving record. Well above average earnings. Earn as you learn. Advancement upon merit. This is a career opportunity for the selected individual. Guaranteed salary to start, new car supplied along with usual fringe benefits. Automobile experience not necessary but background in sales an asset. Apply in person only to Sales Manager, National Motors (Victoria) Ltd., 819 Yates St. Dealer License 567-73.

ENGINEER SURVEYOR
Required by major construction firm for position on long term project Vancouver Island. Reply to Victoria Press Box 398.

REQUIRED FOR PART TIME floor and building maintenance. 4-5 hours, 5 nights each week, Monday through Friday, in a modern office building. Work record and references to Victoria Press Box 320.

SERVICE STATION ATTENDANT required for graveyard shift to work 3 days on and 3 days off. Older man preferred. Apply in person at Westview Auto Service, Trans-Canada Highway and Tillicum.

OPTICAL LABORATORY REquires trainee, steady employment with opportunity for advancement. Grade 12 Education an advantage. Apply Imperial Optical, 817 Fort.

TAXI DRIVERS
Wanted for evening shift. Must have class 4 licence, and chief's permit. 383-3579 or 386-7768.

WANTED: MAN FOR NIGHT clerk, desk and elevator. Pensioner preferred. Apply manager Yates Hotel.

WANTED—955 CAT. OPERATOR. Only fully experienced need apply. 479-4234.

SMALL PAINTING CONTRACTOR with basic equipment for sub contract work. 386-1030.

25 MALE or FEMALE HELP WANTED

ADVERTISEMENTS IN THIS CLASSIFICATION MUST COMPLY WITH THE BRITISH COLUMBIA HUMAN RIGHTS ACT SEE COLUMN 1

REALTORS SLOW STARTERS CAN BENEFIT
IF YOU are desirous of becoming a strong finisher, of utilizing YOUR special academic skills in the Real Estate field; take the next step — join "The Professional People". DISCOVER the BENEFITS of amiable office atmosphere, ADVANTAGES of coast to coast service, people helping people — leading to plus in production. Drop in anytime or call GORD. G. COWAN of JACK MEARS OAK BAY REALTY LTD., 2194 Oak Bay Avenue, 598-3321.

TRIUMF
A NUCLEAR RESEARCH LABORATORY AT UBC HAS AN OPENING FOR
A BUSINESS MANAGER
The duties will include office administration, budget preparation, accoun

FEMALE HELP WANTED

THE BAY

We have a part time opening for a HOT FOOD FINISHER, only those with cooking experience need apply. Apply in person to the Personnel Office, 4th floor, 2-3 p.m.

TELLER — CLERK

Woman with banking or credit union background to work as a teller-clerk in the Colwood branch of Victoria's largest credit unions. Excellent advancement potential. Good work conditions along with a full line of fringe benefits. Phone Mr. Audette at 478-5534 for an interview.

FOR JULY AND AUGUST, AN older lady (40-60). Live in and look after 2 children, 4 years, 8 years. Some housekeeping. Most evenings and weekends free. Room and board. Small remuneration in return. Write or phone, Victoria Press Box 375.

BROWN BROS.

Secretary with office real estate background. To include drawing of statements and knowledge of documents. Salary commensurate with experience and ability. Phone controller at 385-8771.

FAMILY DAY-CARE HOME needed James Bay only, under Government Day Care plan, for 2 children. For further information phone 384-5455 after 6 p.m.

EXPERIENCED DENTAL RECEPTIONIST wanted for Victoria dental office. Apply in writing Dr. R. Bradley, 500-1120 Yates Street.

POWER MACHINE OPERATOR. Factory experience required. Reply giving past employment record. Victoria Press, Box 372.

MARGO BEAUTY STUDIO REquires experienced hair stylists at Mayfair and at Hillside. Please phone 388-4238 for interview.

EXPERIENCED WAITRESSES, for Pauls Restaurants, Ltd., 1900 Douglas Street, full time, shift work, apply 1-5 p.m.

WANTED OCCASIONAL EVENing babysitter. Mature responsible. Shelbourne and Mackenzie area. 477-5142 after 5:30 p.m.

LAW OFFICE REQUIRES RE*ceptionist with conveyancing experience* and some shorthand. 385-6703.

TOP WAGES FOR EXPERIenced hair stylist in busy salon. Please call 477-8712 days; 592-7790 evenings.

GOOD POSITION FOR LEGAL secretary with litigation experience. Must have shorthand. 385-6703.

LOVING DAY CARE FOR 7-month old boy. Approximately 3 days weekly. $3.50 per day. Your home. 385-8589 after 7:30 p.m.

PART TIME DAY WAITRESS, 20-24 hours per week. Apply Tuesday-Friday, between 10-4, Zeller's Limited.

EXPERIENCED PART TIME hair dresser, top wages, 383-5942, 382-5385.

BABYSITTER, OAK BAY, MONday-Friday, 7:30-4:30. 592-6921 after 5.

DEPENDABLE LIVE IN BABY*sitter required.* 384-0875, *before* 11:30 a.m.

EXPERIENCED SHORT ORDER cook. Apply in person, Melrose Cafe.

PART TIME WAITRESS FOR coffee shop. Apply after 3 p.m. 727A Johnson St.

EXPERIENCED PART-TIME waitress required. Royal Oak restaurant.

MATURE EXPERIENCED DINing room waitress. Call catering manager. 386-1422.

NURSE WORKING ALL SHIFTS requires reliable woman for child care. 598-3217 before 3 p.m.

EXPERIENCED DINING ROOM waitresses. Apply Peacock Restaurant, Sidney.

FREE ROOM AND BOARD IN exchange for babysitting. Prefer having driver's license. 478-6428.

LADY PENSIONER TO SHARE my home and companionship. 382-2051.

EXPERIENCED MAID FOR motel. Apply in person at Prince Charles Motel, Gorge Road.

MATURE MAID, APPLY 710 Fort, between 9 a.m.-2 p.m. in person.

EXPERIENCED WAITRESS, apply in person, Melrose Cafe, 622 Yates.

MIDDLE-AGED HOUSEKEEPER *for elderly widow, live-in, light* duties. 384-6470.

PART-TIME JANITORESS. Apply Mr. Randall, Individual Dry Cleaners, 1602 Fort St.

HOTEL NEEDS GOOD RELIable maids, experience preferred. Call 386-2812.

PART-TIME LEGAL SECRETARY Conveyancing and estate experience preferred. 383-2231.

BABYSITTER REQUIRED, Gorge area, near Harriett. 385-8635.

MATURE HOUSEKEEPER, LIVE in, non-smoker. 479-1951.

QUALIFIED HAIRDRESSER part time. Victoria Press Box 400.

HAIRSTYLIST FULL OR PART time. 383-4915, 384-2692.

HOUSEKEEPER, LIVE IN, NONsmoker. 479-1951.

DEPENDABLE LIVE IN BABYsitter, phone 385-2143.

*PART-TIME COOK FOR RETIRE*ment lodge at 383-6258.

27 TEACHERS WANTED

ADVERTISEMENTS IN THIS CLASSIFICATION MUST COMPLY WITH THE BRITISH COLUMBIA HUMAN RIGHTS ACT SEE COLUMN 1

SENIOR INDEPENDENT BOYS SCHOOL

Academically selective, has openings in the history and chemistry departments, for teachers at the senior level. Please send brief resume to Victoria Press, Box 360.

DAY CARE CENTRE HAS OPENings for supervisors (teachers) and aides for both summer program and fall term. Full and half-day positions available. All supervisors must have completed the required provincial courses or their equivalent. Salary to commensurate with qualifications and experience. Preference will be given to experienced applicants. Apply in writing giving full particulars. All applications confidential. Write Victoria Press, Box 373.

29 SITUATIONS WANTED MALE

RETIRED CARPENTER-cabinet maker looks for extra earnings. Allround craftsman. Victoria Press Box 387.

2 RESPONSIBLE YOUNG MEN for clean-up, gardening, repairs, hauling, etc. Reasonable rates. 388-9672, 388-4671.

ARCHITECTURAL DESIGN, building inspection, or related work, 10 years experience. Victoria Press, Box 211.

CASUAL WORK, PAINTING, REpairs, Gutters cleaned, lined, anything. Wesley 386-7941, 384-0912.

HAVE ¾-TON TRUCK, WILL DO odd jobs. Clean basements? 383-0776, 479-8156.

2 STUDENTS WILL DO ODD jobs, gardening and general clean-up. 477-1370.

29 SITUATIONS WANTED MALE

APARTMENT SUPERINtendent, fully experienced, with rental and small repairs experience, wishes position as above in exchange for free apartment and small salary. Phone 416-924-1731.

2 JOURNEYMEN PAINTERS, 40 year's combined experience, get the job done quickly and efficiently. Organization and quality go with fair prices. Try us. 384-3434, 478-1254.

DUTCH LANDSCAPER Complete gardening and landscaping service, including cleanups, rearranging, new lawns, pruning, drains, fencing, sundecks, carports, etc. Designs. 386-1541.

MAN, 30, JUST ARRIVED FROM Ontario, seeks employment. Experience in sales, truck driving, security work. Victoria Press Box 376.

30 SITUATIONS WANTED FEMALE

HARDWORKING LADY OF 23 years, holding postgraduate degree besides certificates in dressmaking and typing, seeks position in office, store or other establishment. Phone 384-4701.

TWO MEDICAL SECRETARIES, college graduates, Medical terminology requiring permanent work. 598-4440.

CAPABLE PRACTICAL NURSE desires work in professional home, live in or out. Full time or relief. References: 479-3306.

OLDER WOMAN WANTS LIGHT cleaning or nursing for adults. Hourly. Live out. Phone 384-7771.

EXPERIENCED JANITORESS, $3 per hour, apartments, house cleaning. 386-4126 after 5 p.m.

SALES EXPERIENCE IN DATA processing. Own transportation. Victoria Press Box 377.

DAY CARE. MY HOME. WILL pick up and take home. Ages 4-7. 382-1980 after 5.

WILL BABYSIT, MY HOME, COLwood area, 478-7469 anytime.

DAY CARE BY EX-TEACHER. Central. Phone evenings 385-6396.

31 SITUATIONS WANTED MALE OR FEMALE

WELFARE MOTHERS AVAILable for house cleaning. Welfare men need odd jobs. Self-Help Society. 384-4632, 385-4654, 9-4 p.m.

33 BANDS, MUSCIANS and ORCHESTRAS

ELECTRIC BASS FOR TRIO, working up to 5 nights per week. Must read, take and do vocals. Experience in club work an asset. Phone 477-2021 between 5 and 7 p.m.

DIALFA ELAINA ORCHESTRA IS available for all engagements. Phone 382-7943.

WEDDINGS . . . SPECIALIZED *music by J.G.A.*, 478-2468.

36 BUSINESS SERVICES and DIRECTORY

Accounting Service

EXPERIENCE AND REPUTATION

Are vital factors when choosing an Accounting firm. We have over 25 years experience and a first class *reputation for excellence* in everything we do. We are specialists in all types of accounting, auditing, taxation and payroll work and have the facilities to handle every facet of your accounting work. Be sure — Bring your accounting problems to us and have no more worries, and, remember that well kept records mean money in your pocket.

SIMKIN ACCOUNTING SERVICE
31-A CADILLAC BUILDING
(TOP FLOOR)
VICTORIA, B.C. 366-7074

Books

FOR GOOD READING VISIT the bookstore at Good Shepherd Shelter office building, Mill Bay. Large *assortment of books; new* and secondhand. Also children's books.

POOR RICHARD'S USED BOOKS *Bought* — Sold — Exchanged 923 Fort. 384-4411, 106 W. Burnside

Bulldozers

HENSON BULLDOZING LTD. Loading, hauling, excavating and backfilling. Gravel, top soil and fill. Land clearing and burning. *Specializing in subdivision develop*ments. Free estimates. 479-4234 or 479-1685.

Carpenters

RENOVATION CONSULTANTS

*Offer a complete construction ser*vice with skilled craftsmen to convert your waste space into productive living area. For free estimates and immediate service from the erection of a single wall to the renovation of your entire building please call: 592-7122

IF YOU ARE LOOKING FOR the cheapest price for renovations, additions, sundecks, stucco, painting, etc. Don't phone us we're not the cheapest nor the highest, but if you want top quality materials and good workmanship plus being careful around your flowering shrubs and garden, phone us. 598-1611.

RENOVATIONS, REPAIRS Additions, Sundecks, Alterations — stairs — fences — cement work. Big or small, we do them all. 598-4551, 386-7240.

RENOVATIONS, ALTERATIONS, general home repairs, free estimates. Work guaranteed. 386-6404.

D. A. SMITH Remodelling, renovating or general repairs. Free estimates. 386-8002.

G. C. LUNEY Alterations, repairs, additions. Estimates 477-2470 after 6

WILL DO SUNDECKS AND rumpus rooms. Free estimates. 478-2641 between 7-8 p.m.

FROM BASEMENT TO ATTIC *one call does it all!* Howard. 385-2943.

QUALITY WORK AT REASONable rates. Additions, renovations. Estimates, plans. Glover. 656-3745.

TRIED OF HIGH COSTS, ALL carpentry work. Jim 478-8139.

SMALL JOBS MY SPECIALTY Howie 478-4705, 478-2633

Carpet Cleaning

FOR CLEANER CARPETS CALL Baron Steam Carpet and Upholstery Cleaners. We specialize in wall-to-wall and shag. Phone 477-3414.

J. AND C. CARPET CLEANING. Save 20% on all carpet cleaning, example — 9x12, reg. $12.95, now $10.35. Free estimates. Free pickup and delivery. Phone 386-9103.

CLEANING RUGS AND UPHOLstery is my business. Rugs dried less than 2 hours. All work done in your home. 385-7479.

Carpets and Linoleum

HOURIGAN'S
CARPETS AND LINOS LTD.

SCULPTURED NYLON CARPET TWO COLORS — $5.95 SQ. YD. 715 Pandora Ave. 386-2401

PARKER JOHNSTON LTD. 1314 Broad Street 382-9181

Cement

GENERAL CONCRETE FINISHing. Free estimates. Guaranteed workmanship. 1949. 385-2662, Vino, 592-0414.

CEMENT WORK AND CONcrete repairs. No job too small. Reasonable rates—reliable service. Phone Larry, 386-1291.

GERDA CEMENT FINISHING, basements, sidewalks, retaining walls. Steve Laszlo, 479-4756.

DRAINS — CEMENT — SEWERS 384-8306 Frank Politano 383-3495

ANYTHING IN CEMENT. *Doug's Masonry*, 479-7955.

S. J. McNAMARA AND SON All types, large, small. 386-8026.

Cleanup Services

BASEMENT, YARD CLEAN UP, gardening, lawn mowing, hauling. Free estimates. Reasonable rates. 388-4678.

PROMPT AND EFFICIENT. Cleaning yards, hauling debris. Call Larry. 388-6373; after 5. 382-4627.

IMMEDIATE CLEANUP SERvice, large truck, reasonable. 384-1755, 386-7225.

MAN WITH PICKUP, SMALL clean-ups, anytime. 478-7908.

YOUR HEALTH: Dr. Walter Alvarez

Hearing Problems Can Be Helped

In the newsletter for the Mid-America Hearing Research Foundation I found a very interesting article entitled "Old Age 'Nerve Deafness' — Is It Hopeless?" by Dr. G. E. Shambaugh, Jr., and Terese Hieber, M.A. The authors tell of having seen in two months 62 people, 65 years of age or older, who came to them because of impaired hearing.

Generally, impaired hearing in older persons is assumed to be presbycusis, which is the fancy way of saying that there is a gradual loss of hearing associated with aging. But the authors say that the person who feels he is losing his hearing after the age of 65, or the person who has an older loved one who is having hearing problems, should not assume that it is due to presbycusis: they say that the chances are at least 50-50 that there is a condition that can be arrested or improved — perhaps with so simple a treatment as removing an accumulation of ear wax.

For example, in the 62 persons seen by Dr. Shambaugh and Terese Hieber, seven of the patients had poor hearing because of ear wax or other obstructions blocking the outer ear canal. The hearing in all of them was improved simply by removing the obstruction.

Two-thirds of the patients had a "nerve" type of deafness that could not be corrected by surgery. Sometimes it was due to a softening of the bone surrounding the inner ear and hearing nerve endings. This can be recognized by a special type of X-ray study called polytomography.

As recently as eight years ago, this condition, called otospongiosus, was considered hopeless; but today, when it is properly diagnosed with the new technic, the softened, spongy bone can be hardened again by giving the patient sodium flouride over a certain period of time. This not only may slow or stop the progressive decline in the ability to hear, but it may also cut down on the ringing noise that can accompany nerve damage.

TV PROGRAM LISTINGS

EVENING

CBUT 2 Vancouver	KOMO—4 Seattle	KING—5 Seattle	CHEK—6 Victoria	KIRO—7 Seattle	CHAN—8 Vancouver	KCTS—9 Seattle	KTNT—11 Tacoma	KVOS—12 Bellingham	KTVW—13 Tacoma
6 p.m.	**7:30 p.m.**		**9 p.m.**		**10:30 p.m.**		**12 Midnight**		
2—Sportscene	2—Maude		2—Norman Corwin		2—Newsfile		2—Movie continued		
4—News	4—Issues '73		4—Kung Fu		4—'Frisco Streets continued		4—Mystery Drama continued		
5—News	5—Doctor in the House		5—Ironside		5—Dean Martin		5—Johnny Carson		
6—News	6—Night Gallery		6—Lawrence Welk		6—Emergency		6—Movie: Young Mr. Pitt		
7—News	7—Mouse Factory		7—Movie: Blow-Up		7—Movie continued		7—Movie continued		
8—News	8—Little People		8—George Kirby		8—Special continued		8—Movie: Young Mr. Pitt		
9—Ripples; Working	9—Scattered Showers		9—Movie continued		9—Thirty Minutes		11—Movie continued		
11—Star Trek	10—You and the Law		10—B.C. Trails		11—What's My Line?		12—Movie continued		
12—To Tell the Truth	11—That Girl		11—Movie continued		12—Movie continued		13—Movie: Song Without End		
13—Mike Douglas	12—Hee Haw continued		12—Movie: Green Fire		13—Phil Silvers				
	13—*Voyage continued*		13—Movie continued						
6:30 p.m.	**8 p.m.**		**9:30 p.m.**		**11 p.m.**		**12:30 a.m.**		
2—Hourglass	2—Carol Burnett		2—Bandwagon		2—News		4—Jack Paar		
4—News	4—Mod Squad		4—Kung Fu continued		4—News		4—Mystery Drama continued		
5—News	5—Flip Wilson		5—Ironside continued		5—News		5—Johnny Carson		
6—News	6—Carol Burnett		6—*Lawrence Welk*		6—News		6—Movie continued		
7—News	7—*The Waltons*		7—Movie continued		7—News		7—Movie continued		
8—News	8—Of Men and Women—Special		8—Here Come the 70s		8—News		8—Movie continued		
9—June Wayne Show	9—Movie: Rise of Louis XIV		9—Movie continued		11—Movie: Captain Carey, U.S.A.		13—Movie continued		
11—Star Trek	10—German Diary		10—Trails continued		12—*The Rifleman*				
12—News	11—Movie: The Buccaneer		11—Movie continued		13—Mr. District Attorney				
13—Mike Douglas	12—The Waltons		12—Movie continued						
	13—Movie: Caine Mutiny		13—Movie continued						
7 p.m.	**8:30 p.m.**		**10 p.m.**		**11:30 p.m.**				
2—Hourglass	2—Carol Burnett		2—Arts '73		2—Movie: Wherever She Goes (11:50)		ALL TIMES ARE LOCAL		
4—To Tell the Truth	4—Mod Squad		4—Streets of San Francisco		4—Mystery Drama				
5—*Truth or Consequences*	5—Flip Wilson continued		5—Dean Martin		5—Johnny Carson				
6—Owen Marshall	6—Carol Burnett		6—Emergency		6—News				
7—Circus	7—Waltons continued		7—Movie continued		7—Movie: Night in Casablanca				
8—George	8—Special continued		8—Burl Ives—Special		8—News				
9—Scattered Showers	9—Movie continued		9—*World Press*		11—Movie continued				
10—Island Hobbyist	10—Project Travel		10—Videosyncrasy		12—Movie: Night in Casablanca				
11—Eddie's Father	11—Movie continued		11—News		13—Boston Blackie				
12—Hee Haw	12—Walton's continued		12—Movie continued						
13—Voyage	13—Movie continued		13—Peyton Place				CHANNELS RESERVE RIGHT TO MAKE LAST-MINUTE CHANGES		

EARLY FRIDAY

8 a.m.	**10 a.m.**	**12 Noon**	**2 p.m.**	**4 p.m.**
4—Petticoat Junction	2—B.C. Schools	2—Luncheon Date	2—Galloping Gourmet	2—Family Court
5—Today	4—Movie continued	4—Password	4—Newlywed Game	4—Love, American Style
6—Canada A.M.	5—Sale of the Century	5—Take Time	5—Return to Peyton Place	5—Movie continued
7—*J. P. Patches*	6—B.C. Schools	6—Noon Show	6—Movie continued	6—Family Court
8—Canada A.M.	7—Gambit	7—News	7—Secret Storm	7—Movie continued
12—Frisky Frolics	8—Eye Bet	8—News; Pete's Place	8—Movie continued	8—Anything You Can Do
13—Cartoons; Serial	9—Electric Company	9—Sesame Street	9—Places; Who's Afraid	9—Sesame Street
	12—Gambit	11—Three on a Match	11—Perry Mason continued	11—$10,000 Pyramid
	13—Joanne Carson's VIPs	12—Merv Griffin	12—New Price is Right	12—Funorama
8:30 a.m.	**10:30 a.m.**	13—Movie continued	13—Fugitive	13—Cartoons
4—Not For Women Only	2—Giant; Helene	**12:30 p.m.**	**2:30 p.m.**	**4:30 p.m.**
5—Today	4—Movie continued	2—Luncheon Date	2—Jeannie	2—Drop-In
6—Good Morning	5—Hollywood Squares	4—Split Second	4—Dating Game	4—Bonanza
7—Captain Kangaroo	6—Giant; Helene	5—Take Time	5—Somerset	5—Movie continued
8—Good Morning	7—Love of Life	6—Movie: Hook, Line and Sinker (12:45)	6—Victoria Scene	6—Drop-In
12—Captain Kangaroo	8—Family Affair	7—As the World Turns	7—Hollywood's Talking	7—Movie continued
13—Cartoons; Serial	9—Music; Thirty Minutes	8—Movie: Hook, Line and Sinker (12:45)	8—Somerset	8—Flintstones
	12—Love of Life	9—Zoom	9—Who's Afraid; Places	9—Sesame Street
	13—Movie: Run a Crooked Mile	11—New Zoo Revue	11—Don St. Thomes	11—Tennessee Tuxedo
9 a.m.	**11 a.m.**	12—*Merv Griffin*	12—It's Your Be'	12—Aquaman
4—News	2—Sesame Street	13—Movie: Each Dawn I Die	13—Fugitive	13—*Superman*
5—*Dinah's Place*	4—*Movie continued*	**1 p.m.**	**3 p.m.**	**5 p.m.**
6—Yoga	5—Jeopardy	2—Bob Switzer	2—Take 30	2—Hi Diddle Day
7—News	6—Ed Allen	4—All My Children	4—General Hospital	4—Bonanza continued
8—Yoga	7—Young and the Restless	5—Doctors	5—*Days of Our Lives*	5—Movie continued
9—Inside-Out (9:15)	8—Jean Cannem	6—Movie continued	6—Take 30	6—Beat the Clock
12—Jokers Wild	9—Thirty Minutes; Covenant	7—Guiding Light	7—New Price is Right	7—Movie continued
13—Project 13	12—Young and the Restless	8—Movie continued	8—Another World	8—*Beat the Clock*
	13—Movie continued	9—Sweden; Art Starts	9—Consultation	9—Mister Rogers
9:30 a.m.	**11:30 a.m.**	11—Galloping Gourmet	11—Brakeman Bill	11—Beverly Hillbillies
2—Mr. Dressup	2—Sesame Street	12—Merv Griffin	12—Secret Storm	12—My Favorite Martian
4—*Movie: So Big*	4—Bewitched	13—Movie continued	13—Fi'Troop	13—Lone Ranger
5—Baffle	5—Another World	**1:30 p.m.**	**3:30 p.m.**	**5:30 p.m.**
6—Mr. Dressup	6—Hogan's Heroes	2—Real Mageos	2—Edge of Night	2—Get Smart
7—News	7—Search for Tomorrow	4—Let's Make a Deal	4—One Life to Live	4—News
8—Trouble with Tracy	8—Sewing (11:45)	5—Another World	5—Movie: Rally 'Round the Flag, Boys	5—News
9—Images and Things	9—Sesame Street	6—Hogan's Heroes	6—Edge of Night	6—News
12—$10,000 Pyramid	11—News	7—Edge of Night	7—Movie: Fail Safe	7—News
13—Stump the Stars	12—Search for Tomorrow	8—Movie continued	8—What's The Good Word	8—Hogan's Heroes
	13—Movie continued	9—Music Place; Ripples	9—World Press	9—*Electric Company*
		11—Perry Mason	11—$10,000 *Pyramid*	11—Jeannie
		12—Candid Camera	12—What's My Line?	12—Truth or Consequences
		13—Movie continued	13—King of the Texas Rangers (4:15)	13—Mike Douglas

RADIO LOG

AM Stations—Victoria: CJVI, 900; CFAX, 1070; CKDA, 1220; Vancouver: *CJOR, 600; CBU, 690; CKLG, 730;* CKNW, 980; CKWX, 1130; CHQM, 1320; CKVN, 1410. Seattle: KIRO, 710; KOMO, 1000; KING, 1090. Bellingham: KARI, 550. Port Angeles: KONP, 1450.

FM Stations—Victoria: CFMS, 98.5; Vancouver: CKLG, 96.3; CFQM, 103.5; CBC, 105.7; CBUF, 97.7 (French—6 a.m. to 1 a.m.). Seattle: KIXI, 95.7; KLSN, 96.5; KING, 98.1; KIRO, 100.7; KETO, 101.5. Tacoma: KTNT, 93.7; KLAY, 106. Edmonds: KBIQ, 105.3. Bellingham: KERI, 104.3.

Major Newcasts: CBC-FM, 4 p.m.: BBC News, Monday to Saturday: National news: CFAX, CKDA and CJVI, 8 a.m., 12 noon (noon report), 5:30 p.m. (news hour); Saturday and Sunday, 8 a.m., 12:30 p.m., 6 p.m. and 10 p.m.

Most stations broadcast news bulletins on the hour and on the half-hour at early morning and evening peak periods.

TIMES GOOD MUSIC HOUR

8 P.M. — CJVI

Symphony No. 40 in G Minor, 1st Movement — Mozart; Selections from The Student Prince; Cloudburst from Grand Canyon Ste — Grofe; *Music of Lerner and Loewe.*

DENNIS THE MENACE

CROSSWORD by Eugene Sheffer

ACROSS
1. European shark
5. South American river
8. Stadium cheers
12. Avouch
13. Miss West
14. Soon
15. Sunshades
17. California village
18. High, in music
19. Pub specialty
20. Serpent
21. Regret
22. *French* nobleman
23. Court proceeding
26. Deletes
30. Air comb. form
31. Chinese dynasty
32. French river
33. Thinnest
35. To tax
36. Small bed
37. Companion of downs
38. French author
41. Large bird
42. Relative of Mayday
45. Upon
46. Relative of 15 Across
48. Darkish region on Mars
49. Cravat
50. Missile weapon
51. Urials
52. House addition
53. Endure

DOWN
1. Bark cloth
2. Elliptical
3. Saucy
4. Epoch
5. Soap plant
6. Pallid
7. Roman bronze
8. Protective garments
9. Wild ox
10. Cry of wild goose
11. Dirk
16. Son of Kish
20. The aggregate
21. Relatives of 8 Down
22. Study
23. Dancer's cymbals
24. Female ruff
25. Man's name
26. Rodent
27. Compete
28. Sea bird
29. Tennis term
31. Presidential initials
34. Dawn goddess
35. Goad
37. Racemose inflorescence
38. Aswan, et al.
39. Western state
40. Tree of Guiana
41. Mr. Ludwig
42. Wild plum
43. Bulging pot
44. European river
46. Indian
47. Recede

Average time of solution: 26 min.

A	R	T		T	O	P		B	R	I	T
B	A	R	B		A	L	I		L	U	N	A
A	R	I	L		V	I	E		A	R	A	N
S	A	M	A	R		O	T	I	C			
			C	O	S		A	N	K	L	E	S
D	A	R	K	E	N	S		E	J	E	C	T
O	L	E	S		Y	E	A		U	V	A	L
R	E	M	U	S		A	V	E	N	I	D	O
S	C	O	N	E	S		A	N	I			
			F	E	A	R		S	P	R	A	T
S	A	R	I		L	O	B		E	A	S	E
U	L	E	S		O	B	I		R	A	I	D
P	A	T	H		N	E	T		D	A	S	

Answer to Previous Puzzle

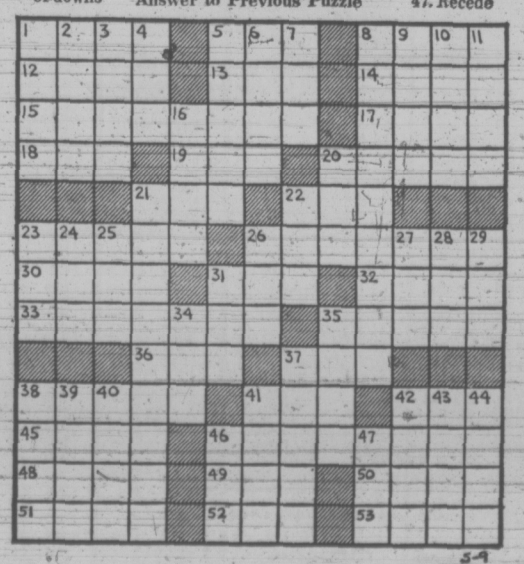

5-4

36 BUSINESS SERVICES AND DIRECTORY

Cleanup Services

RELIABLE YOUNG MEN EQUIPPED TO remove refuse from composts, basements, gardens, renovators, etc. Tree removal and appliance moving. "Load a box, you load yourself and save." Free estimates 1, 2 or 3-ton trucks. RICK O'DELL, Servewell Services, 384-6111.

NO CHARGE AND UP Two young responsible men have large truck. Basement, attics, composts, etc. Very reasonable. Bob's, 386-2451 anytime.

HAVE HEAVY DUTY PICK UP truck. Will clean basements, garages, attics, etc. Will work in bush, pulling stumps etc. 384-2689.

ALLANSON'S — COMPOSTS, *lawn cutting, general gardening* clean up, free estimates. 386-9022.

Contractors

Feature Kitchen Centre
2610 Douglas 385-4921
"Quality With *Economy*"

KITCHENS BY Cameo, Longbell, Citation, Merit, Luxuria, Heritage and Windsor.

"VANCOUVER ISLAND'S LARGEST SELECTION"

FREE ESTIMATES on all your home improvement needs, alterations, additions, bathrooms, kitchens or rec. rooms.

SIMPSONS Sears
CITATION KITCHEN CABINETS
Let our planning and design experts play your "Dream Kitchen" Superbly crafted cabinets in luxurious hardwood finishes. Phone for free no-obligation estimate. When you remodel rely on the experts at
388-9111

RENOVATION CONSULTANTS
Exclusively concerned with the renovation and restoration of older buildings. We do not build new houses but confine our tradesmen's vast experience and efforts to the retention of the charm of your home or building. If you have a *project in mind please call us at* 592-7122.

ACT NOW WHILE THE GOOD weather is here. Have your gutters *cleaned and rewaterproofed.* Also fences, cement work, and landscaping. Very reasonable, all work guaranteed. Phone 479-6948.

WHEATON CONSTRUCTION LTD.
Design, Build and Renovate
382-2139

FARMER CONSTRUCTION
Design — Renovations
388-5121

W. CAMPBELL LTD.
General Contractors
Building Consultants 479-3904

WE BUILD, RENOVATE, REPAIR RESIDENTIAL & COMMERCIAL Prices you can afford, big and small jobs. 658-8510—anytime.

ADDITIONS - SUNDECKS CARPORTS
Roy Overton 384-5504

FRAMING, RENOVATIONS, ADditions, kitchens and repairs. Phone Alright Builders. 479-1160.

RENOVATIONS, REPAIRS, ALTERATIONS. 598-4551 386-7240

EXPERIENCED FRAMING crew available. 385-5293.

Draperies

SIMPSONS Sears
CUSTOM MADE DRAPERIES
Choose from our great fabric selection. Drapes PROFESSIONALLY MADE and INSTALLED IN YOUR HOME.
CHARGE IT!
PHONE 388-9111
NO OBLIGATION

Dressmaking

BRIDAL RENTALS, COSTUMES, formals, dressmaking. 28 Burnside W 385-1542 Fashion Craft Shop.

Drilling and Blasting

VICTORIA DRILLING AND *Blasting Ltd.* Bonded, insured, low rates. No job too big or small, we specialize in them all. 478-5609.

Drywall

BEAVER DRYWALL. NO JOB too small. Call anytime. 477-3564 or 478-7555.

Electrical Contractors

McCOY ELECTRIC
New and Older Homes
Rewiring Expert—Electric Heating
386-0822 or 477-6715 Eves.

OLDER HOMES REWIRED — NO *down payment. We finance through* B.C. Hydro Plan.
EDDY'S ELECTRIC — 385-7666

PIERRE'S ELECTRIC CO. LTD. *electric heating specialists,* new wiring and rewiring. 383-3242.

Excavating

BACKHOE AND LOADER WORK Sewer hook-ups, septic tanks, filter beds, retaining walls. 656-1211.

Fencing

CHAIN LINK FENCING
— Free Estimates —
SIMPSONS-SEARS
388-9111

MR. FENCE-IT All types fencing. Estimates. 479-4067 after 6, 388-5717 anytime.

PACIFIC FENCING, 592-4161 Screen block—Chain link—Wood

Floor Sanding

JIM DUNCAN Floor sanding and refinishing, exp. 386-1509 anytime.

Gardening

PACIFIC LAWN CARE *Specializing in power raking,* aerating, fertilizing and commercial garden maintenance. Phone 479-3067.

HARVEY'S LANDSCAPING AND Garden Service. New lawns, designs, Lawn care, Rotovating. Fong, 479-7078, 384-8621.

EXPERIENCED GARDENER, pruning, hedges and shrubs trimmed. Fruit trees sprayed. 383-8363.

GARDENING, LANDSCAPING, and yard maintenance. Reasonable rates. 384-8217, 383-4691.

FRANK'S GENERAL GARDENing and pruning, 477-6661

Gutter Cleaning and Repairs

5" CONTINUOUS ALUMINUM Gutter in Baked Enamel "We make it!" Insist on 5", you pay no more. Takes care of itself for 20 years. "Easy terms."
B.C. Aluminum, 479-3232

FOR QUALITY AND SERVICE IN aluminum guttering. Be sure to call Penco Continuous Gutters for a free estimate on a new or older home. Call 658-8401.

GUTTERING Use our 20-year guaranteed white aluminum guttering.
SIMPSONS-SEARS
388-9111

Landscaping

VIC. AND MARTIN'S STONE masons and Landscaping, 383-7461. We are introducing for the *first time in Victoria plans* for new lawn guaranteed 100%. No. 1 top soil, No. 1 seed, after 2½ months we fertilize and cut and deweed it. Guaranteed no weeds of any kind. Also specialists in sea walls. Finances can be arranged on approved credit.

BARKER LANDSCAPING Lawn and shrub specialists. Professional stone masonry for walls, steps, patios, fireplaces, etc. Free estimates. Terms. 382-8323.

JACO'S STONE WORK AND landscaping. Lawn specialists, tree and shrub design. All types of rock and *brick work. Reasonable rates.* Free estimates. 382-6356.

SAANICH LANDSCAPING. ESfimates for lawns, rock walls, and *rockery, patios, etc. 14 years'* experience in Victoria area. Lowest prices. 479-6490.

G. S. TILLING Experienced landscapers, specializing in new lawns. Large and small jobs. Free Estimates. 386-0285 or 385-2102.

PROFESSIONAL LANDSCAPE gardener, stone, cement work. Also painting and fencing. Free estimates. 382-4671 or 386-3756.

ED'S TRACTOR SERVICE. Yards rotovated, leveled, loader, post holes. 479-2204.

EVERGREEN LANDSCAPING, new lawns, rock walls. Free estimates. 656-4832.

REASONABLE LANDSCAPING *Lawns, shrubs, stone masonry.* Designs, Consulting. 386-1541.

Masonry

SANTOS MASONRY, 21 YEARS experience. Fireplaces, blocks, rock, slate, tile. Reasonable. 386-0234.

ANYTHING IN BRICK, STONE, or cement. Doug's Masonry, 479-7955.

BENITO BROS. MASONRY AND stone work. Reasonable. 477-4434.

FIREPLACES, CHIMNEYS AND repairs. Ron Henson, 479-1557.

Moving

R and M Movers *Local moving and delivery,* low rates. 386-2397, 386-8132.

1-TON VAN, LOW, LOW RATES with 2 men. 383-1625.

Painters and Decorators

ISLAND DECORATORS
Painters Paperhangers
Spray Painters
Plaster Repairs
Convenient Time Payments
383-9059 Eves. 382-1479

CLARK AND PATTISON PAINTING CONTRACTORS LTD.
Brush or spray. Paperhangers. Texture and vinyl work. Will do all or part of any job. Paint store. BAPCO, GENERAL and PRATT AND LAMBERT paints, and rentals of all painters' equipment. Terms if desired. Phone 384-0443, 760 Bay St.

BROTHERS PAINTING AND DECORATING
Free appraisals, color consultant, all types of painting. All types of repairs. Commercial, farm, residential. Lowest rates. Terms. Work guaranteed. 383-8112.

TED HILL-TOUT
A complete decorating service; interior and exterior — spray or brush — papering — store — terms. For careful work at reasonable prices, please call 598-4012.

WEBB AND SON
384-6827 — *Paperhanging, painting.* Quick, clean, reliable. First-class workmanship. 30 years' experience Victoria. Terms if desired.

UNSATISFIED? DON'T DESPAIR. Competent exterior and interior painting. Free estimates. M. Watson, 382-1489.

PAINTING AND DECORATING Reasonable rates. Satisfaction guaranteed. Terms. 382-7885, 479-2473.

IF YOU HAVE A PAINT JOB large or small a free estimate is yours by giving me a call. 385-4613.

INTERIOR Special low prices. For clean job. Self-employed Phone Douglas, 477-5207.

DOWSON PAINTING—INTERIOR —Exterior, repairs, residential, Commercial, free estimates. Low rates. Work *guaranteed.* 385-6042.

EXPERIENCED QUALITY painting and repairs, interior exterior. Low rates. Free estimates. 598-5754.

QUALIFIED PAINTER, REASONable, guaranteed work, free estimates. 592-9210.

McLEAN AND SONS Interior and Exterior. Low prices. Free estimates. 592-3490.

RENOVATION CONSULTANTS 592-7122

SCANDINAVIAN Painters and Decorators. 382-0713.

Plasterers

FRED BLANCHARD AND SONS Plaster, stucco, drywall Repairs our specialty 656-3638 656-4558

COLEMAN PLASTERING LTD. *Quality work,* ke

3 TRAVEL

A. B. C.
ADVANCE BOOKING CHARTER
with
WARDAIR CANADA LTD.
All new fare structure plus the full schedule of daily East or Westbound flights Via Boeing 707 and 747 jets.

Non stop 1st class return flights to London, Amsterdam, Frankfurt. Commencing April 2, 1973.

FOUR SEASONS TRAVEL LTD.
For 7 years representing Wardair exclusively.
384-7108 212-620 View St.

WARDAIR, PWA
CP Air, Air Canada
CHARTERS
BOOK NOW with BAINS International Travel Service Ltd.
1710 Douglas (opposite "The Bay")
386-6363

ABC CHARTERS
XMAS IN LONDON
$249.00
TRAVELWORLD
382-3121
Main floor Bank of Comm. Bldg.

WARDAIR
RESERVATIONS
386-2485
EUROPE from $249
Charter Flight Consultants

39 PERSONALS

EUROPEAN LADY IS LOOKING for companionship of intelligent gentleman or lady between 35-50. Object friendship. New in town. Victoria Press Box 389.

YOUNG MAN, JUST ARRIVED from Ontario, would like to meet young lady, 18-35, for companionship. Victoria Press Box 376.

"BURDEN SHARES." DO YOU have a problem or need? Family, marriage, personal, call 383-3815. 671 Fort St., 9-4.

ANYONE INTERESTED IN HAVing supernatural phenomenon investigated free, write Ghost Hunter, Victoria Press Box 356.

ALCOHOLICS ANONYMOUS
Drinking problem? Want to quit, phone 383-0415; P.O. Box 1.

PREGNANT AND DISTRESSED? Birthright can help you. 384-1431.

40 BUSINESS PERSONALS

IS THERE A MATURE, RESpectable person or couple, living in Victoria who are willing and capable of giving part of their home and love to a 95-year-old gentleman. Minimum physical care required, but maximum love, understanding, companionship. Some nursing experience useful but not essential. Remuneration adequate and other particulars on request. Replies needed immediately. Victoria Press, box 395.

SOMEBODY WOULD LIKE TO be in your shoes. Write Vacation Home Exchange Club, 1712 Belmont, Redondo Beach, CA90278, U.S.A.

LONELY? LET ME HELP YOU find a compatible companion, for a happier fuller life. Confidential. Write Emily Quest, P.O. Box 5220, Victoria.

GET AWAY FROM IT ALL
Try a Waterbed at The Friendship Inn, 39 Gorge East. Reservations: 386-8335.

SELF-DIVORCE OR SELF INcorporation. Free information, 414-1298 West 10th, Vancouver, B.C. Telephone 738-1731.

RELIEF TENSION AND MUSCLE strains, Swedish massage. Phone 385-1966.

HAVE YOUR HOROSCOPE PERsonally done. Accurate, confidential. Call Rosheen. 383-0405.

FREE ESTIMATES — VICTORIA Sewing Machine Service — Any make, anywhere. 477-8126 anytime.

MRS. PAYN-JONES, TRANCE medium, questions answered, advice given. 386-3603.

ANYONE INTERESTED IN NEW jewelry would they please call 386-1657.

FREE ESTIMATES—VICTORIA sewing machine service. Any make, anywhere. 478-8126 anytime.

VICTORIA HYPNOSIS CENTRE LTD., Ste. 101-645 Fort St. 388-9722

HOW TO QUIT SMOKING
SMOKE WATCHERS 383-6914

42 EDUCATION

HIGH SCHOOL AT HOME. CANAda's Leading School. Free booklet. National College, 444 Robson St., Vancouver 3, B.C. 688-4913.

TUTORING — PROFESSIONAL help by experienced teacher. French, Math, new and old method. 598-2331.

60 FUEL

ALDER FIREWOOD FOR SALE. $30 per cord. Fall orders taken. 478-1415 evenings.

SPECIAL — MILL WOOD, 2½ cords, $15.95, 5 cords, $29.95. Best Fuel Company 384-5524.

63 TIMBER

WANTED: TIMBER STANDING or felled fir, cedar or hemlock logs. Top prices paid. Ideal Sawmill Co. Ltd. 385-0441

HIGHEST PRICE PAID FOR ANY timber standing or felled. 479-8168.

65 BUILDING SUPPLIES

BUTLER BROTHERS

QUALITY
READY-MIX CONCRETE
Yes, there is
A DIFFERENCE
To make sure you get the best concrete possible, Butler Brothers are constantly testing and checking all materials that go into our product.
BUY THE BEST
IT COSTS NO MORE
5-days a week
delivery
BUTLER BROTHERS
652-1121

S. J. PEDEN LTD.
BIFOLD DOOR SALE

2-6x6-8 rotary mahogany	$11.95
2-6x6-8 rotary mahogany	$13.75
3-0x6-8 rotary mahogany	$15.50
3-0x6-8 rotary mahogany	$25.95

FIR PLYWOOD

4x8x11-16 factory grade	$10.40
4x8x5/16 unsanded	$ 4.50
4x8x¼ unsanded	$ 8.60

We have in stock a full range of 4" and 6" Transite sewer pipe and fittings.

Building a camper or trailer? Plans and all materials in stock at reasonable prices.

S. J. PEDEN LTD.
2855 QUESNEL ST. 386-3464

COLUMBIA
READY-MIX LTD.
ready-mix concrete
sand
gravel
drain rock
fill materials
Phone 478-1701
860 Attree Rd.

SAANICH LUMBER YARDS
3041 Douglas St. 385-2486.
NIGHT PHONE 479-1423
Materials for 12x21 carport

Attached approx.	$190.00
Sabot Kit (sailing)	$ 39.00
Pram dinghy kit	$ 32.50
8'x10' greenhouse	$175.00
Work bench	$ 10.50
Garden sheds, 6'x8'	$109.16

WHY PAY MORE?
Special sale on new lumber $87 per F.B.M. and up. Free estimates
IDEAL SAWMILL LTD. 385-0441

10 THOUSAND FIR TIES, 6x8x6'. Good condition, reasonable. Write Jordan River Post Office, Mr. J. Mounsey.

BUILDING SUPPLIES

STEWART & HUDSON
Building Supply Centre

PLUMBING SPECIALS
Delta 100 — deck faucet, single handle.

Reg. $27.08	Sale $22.99
Stainless Sink, 18"x20"	16.99
Briggs White Toilet	$39.88
White oval vanity sink	$17.77
" vanity faucet	$11.49
GE garburator	
Mfg. Sugg. List $85.00	Sale $69.95

PATIO
STEPPING STONES

2"x8"x16"	.35c
2"x12"x12"	.39c
2"x12"x16"	.69c
2"x10"x20"	.79c

Plus Many More Sizes to Choose from.

FENCE STAIN
RED, GREEN OR BROWN
$2.99 GAL.

BIG PAINT SALE
ON NOW!
SAVE UP TO 40% OFF MFG. SUGG. LIST ON BREEZE AND MONAMEL.

OPEN MON. THROUGH SAT.
7:30-5:30 — 386-3211
400 Gorge Rd. East
STEWART & HUDSON

Cubbon on Cook
Lumber and Building Supplies

25 pcs. 2x4 apr. 8 ft. Eco	11.95
Refec Doors, from	3.99
¼" Sanded ply 4x8	9.95
¾" Gyproc 4x8	2.49
½" Gyproc 4x8	2.69
Formica-Arborite, from	14.99
Latex Ceiling Paint, Gal	4.35
Arborite, 18"x48"	1.89
Electric Lawnmower G.E.	$99.95

Shorts	6 foot	8 foot
1x2 (12 pcs.)	2.64	.60 ea
1x3 (6 pcs.)	1.62	.72 ea
1x4 (6 pcs.)	1.80	.96 ea
1x6 (4 pcs.)	1.68	1.28 ea
1x8 (4 pcs.)	2.40	1.76 ea
1x10 (4 pcs.)	3.16	
2x2 (6 pcs.)	2.34	
2x3	.42 ea	.88 ea
2x4	.42 ea	1.20 ea
2x6	.90 ea	1.76 ea
2x8	1.20 ea	2.32 ea
2x10	1.56 ea	2.96 ea
2x12	1.80 ea	3.52 ea

8' lumber in 2" is utility.

Open 8 a.m. to 5:30 p.m. 6 days.
Also Friday nites till 9:00 p.m.
1720 Cook Street 384-8181

why pay more?

2x4x8 util.	each 75c
2x4 approx. 8-ft. econ.	each 49c
2x4x6 s and b	each 65c
approx. 1 000 bm misc. lumber	
	49.95
plastic watering cans	$2.75
7-16 plastic hose, 50 ft.	$2.75

we have garden seeds, peat moss, gardening tools, our poultry wire is in, all sizes, glass cut to size.

fast courteous delivery
store hours, 8 a.m.-5:30 p.m.
open seven days a week

langford building supply
and hardware ltd.
940 goldstream ave. 478-1724

SHAKES, HAND SPLIT, 24" barn, 6 square. $22 per square. 386-8698.

ATTENTION CONTRACTORS
By direct. Cedar shingles and shakes. 388-9616; between 5-7 p.m.

USED RED BRICKS, SAND AND GRAVEL. OK TRUCKING CO LTD., 760 TOPAZ, 386-3414.

CUSTOM CUT. CEDAR SHAKES, 18" or 24". Phone 477-2356.

70 MUSICAL INSTRUMENTS

SUMMER SALE —
Rosac amplifier our price now $399. Ludwig (rock duo) drum set our price now $995 with either Rogers or Premier snare. Fender amps at discount prices. Yamaha and Yamaha guitars at similar savings.

TALISMAN MUSIC
939 Yates 384-9222

"CAMCO DRUMS"
Triple Tom set in walnut finish. Double Tom set in ebony finish. Hi Hats, pedals, cymbal stands and accessories. Also in stock Sonor, Fibes, Coronet.

SOUND SOURCE MUSIC
A place for discriminating musicians
2250 Oak Bay 598-3514

LEARN TO PLAY THE ORGAN
KIMBALL with the "Magic chord" makes it easy. Come in and try one for yourself at
PARAGON MUSIC LTD.
For quality and service
Hillside Shopping Centre 385-5275

ELECTROHOME ORGAN WITH
LESLIE SPEAKER $945
ELECTRONIC PIANO $695
HAMMOND M2 ORGAN, FULLY GUARANTEED $1195
REGINALD STONE ORGAN STUDIO
1517 Quadra 383-0239

GIBSON GUITARS GALORE!!
Acoustics, Electrics, basses, humbucking pick-ups, gauged strings.
all at
HALL-FAIRFIELD MUSIC CENTRE LIMITED
728 FORT ST. 385-8342
"Your one-stop Music Centre"

USED GUITARS AND BANJOS
Gibson Heritage Jumbo, $445. Levin Jumbo, $185. Juan Estruch Spanish-made classic, $345 with plush case. Vega banjo, $205. Gibson banjo, $345, with plush case. Folklore Centre, 1116 Blanshard, 383-3412.

WE HAVE A LARGE SELECTION of new pianos on display. Contemporary, Italian Provincial, Pecan and Early American style. Also 1 only new small 45" upright Wurlitzer, $1,395.
SCOTT PIANO and ORGAN
612 FORT ST. 384-4623

ORGAN LESSONS WITH RENTALS
TRY BEFORE YOU BUY
BERNIE PORTER MUSIC
382-9542 725 Caledonia

GORGEOUS!
Williams upright piano, completely refinished and rebuilt concert tone — must see and hear to appreciate.
SCOTT PIANO and ORGAN
612 FORT ST. 384-4623

NELSON'S MUSIC CENTRE
Sales - Service - Instruction
1320 Broad St. 385-9728

HAMMOND ORGAN STUDIOS
Sales, Service, Lessons
3400 Douglas St.
388-9177

RENT TO OWN
Pianos and Organs
GLEESON MUSIC
707 Fort 388-9632

HAGSTROM LEAD GUITAR, Fender Amp with Reverb and Vibralux, used 2 months, phone 384-6354, 5-9 p.m.

VICTORIA SOUND CENTRE
Turn on with
MARSHALL EQUIPMENT
1315 Government St. 385-4842

STEEL GUITARS $37-$1400
SOFT SOUNDS MUSIC
2031 OAK BAY 598-1524

PIANO AND ORGAN TUNER, repairs, Stan Ferreira, phone 658-8617.

FENDER BASS AND AMPEG V-4, 2 dual speaker boxes, will sell separately. Offers. 592-4016.

WURLITZER 4150 MODEL Organ. Excellent condition. $975 or offer. 477-2773.

TWO 6' PA COLUMNS. 100 watts R.M.X. each. 6 months old, $200. 592-9381 afternoons.

WALNUT APARTMENT SIZE piano, new condition. $725. 592-0420.

GUITAR AND AMPLIFIER, EXcellent condition. $80 firm. 477-9152.

PIANO TUNER — CRAFTSMAN NORMAN DUCKWORTH. 383-3083.

70 MUSICAL INSTRUMENT

Woodward's

NEW PIANOS BY
MASON and RISCH
HEINTZMAN
STOREY and CLARKE
on DISPLAY at
WOODWARD'S MAYFAIR
2nd FLOOR. Convenient Credit Terms available.

FOR SALE: PIANO, SMALL upright Nordheimer. 592-1180.

GUITAR, $20.
478-4640 after 5 p.m.

FRENDER AMP FOR SALE. A-1 condition. 478-2576.

77 MOTORCYCLES

WORLD PLEASURE

Our watchdog REBEL has been looking after these USED HONDAS too long! REBEL'S clearing them out at GREAT SAVINGS!

73 HONDA CB 450 loaded, bags, w-s etc. $250 accessories 1600 miles
REBEL'S PRICE $1595
ON BONE DOWN $56 MO.

72 HONDA CB 450 REBEL'S
PRICE $1195
ONE BONE DOWN $42 MO.

72 HONDA CB 350-4 REBEL'S
PRICE $1189
ONE BONE DOWN $41 MO.

71 HONDA CT 90 REBEL'S
PRICE $375
ONE BONE DOWN $12 MO.

36 MOS. TO PAY
NO MONEY DOWN
and
NO PAY'TS 'TIL AUGUST

WORLD PLEASURE
386-8424 3388 Douglas 382-2222
"Next to Red Lion"
9-9, Saturday 'til 6
D1516

1970 TRIUMPH
500 Tiger "100"

1973 HONDA 750
Low Mileage

1971 HONDA 450
Double overhead cam

1968 YAMAHA 180

These bikes are in excellent condition.

Remember at METRO
All Reasonable Offers
Will be Accepted

METRO TOYOTA
386-3516

3 ONLY
1973 YAMAHA
175 CC ENDUROS
complete with 21" front wheels at no extra cost.
TRADES WANTED
EASY, EASY TERMS
at
MULLINS MARINE SALES LTD.
925 Yates St. 382-1928

SUPER SPECIAL
2 ONLY
1973 WASSEL 125 CC 6-SPEED TRAIL BIKES
only 186 lbs.
Reg. price $995
NOW ONLY $799
P.S. (this is a professional bike and must be seen).
at
MULLINS MARINE SALES LTD.
925 Yates St. 382-1928

THE ALL NEW
KAWASAKI
90 cc
MINI ENDURO
is at
KAWASAKI CITY
3220 Douglas 383-9525

KEN PRASING
European motorcycle technician. Complete mechanical and electrical repair. Ken Prasing Equipment, 2539 Selwyn Road, 478-1182.

KEYSTONE
Minibikes and parts
Bikes priced from $189.95
VIC LAWNMOWER HOSPITAL
834 Johnson 386-8338

TOM McKENZIE M.C. SERVICE
Expert service and speed tuning to all types of super bikes.
616 Queens 383-6632

SUZUKI MOTORCYCLES
Best Deals and Service
FREDERICK MOTORS
616 Queens 383-6632

KAWASAKI CITY
Hi Performance Motorcycles
3220 Douglas 383-9525

MONTESA — SULTACO
Victoria MOTORCYCLE Sales
382-7905 1551 Pear St.

'67 '200 YAMAHA. GOOD CONDITION. Asking $400. Make an offer. 598-2261.

'71 KAWASAKI 250 TWIN. TRADE for boat, motor and trailer or $500 cash. 384-2086.

1971 HONDA, 70 CC BUSH. AS new with helmets. Also carrying rack for truck or car. 478-4526.

WANTED: USED ELECTRICAL parts for '62-'69 Triumph 650. 592-7828.

1972 HONDA 350 SL, 1400 MILES. Excellent condition. $895. 382-1240, after 5 p.m.

WANTED: CB350 CC HONDA, must be in good condition. Phone 384-5259 before 5 p.m.

2 YAMAHA 100'S, ONE IN A-1 condition, other in parts, $225. 478-3286.

1970 250 YAMAHA ENDURO. Good shape. Good maintenance. $525. Phone 658-5941.

1969 180 YAMAHA ROAD BIKE, good running order, $375, firm. 385-3764.

ALL CHROME TRIUMPH, COMpetition magneto, lots of extras. $970, 592-2386.

1972 TRIUMPH TIGER 650 CC, less than 1000 miles, $1200. 384-3023.

1971 HONDA SL125, 5,000 MILES. Offers. 383-3144.

1972 HONDA CB 350. 478-9086, after 6 p.m., ask for Brad Lerner.

350 HONDA COMPLETELY REbuilt. Offers, 478-5979, after 6.

1973 YAMAHA 125CC MX, $600. 656-2405.

'69 SUZUKI 500. VERY GOOD condition. $700. 384-2886.

'69 175 YAMAHA ENDURO. GOOD shape. $400. Phone 388-7617.

77 MOTORCYCLES

WOW!

SPORTSTER tanks (steel)	$39.95
OIL TANKS (polished)	$39.95
RISERS (8 Types) from	$14.95
SPOOL WHEELS (21" c-w tire, laced and trued)	$69.95
SPRINGER FORKS (all makes)	$249.95
Extended tubes (chrome with spacers) any length	$84.95
TWEEK bars (U.S. Made) any make	$19.95
KING and QUEEN Seats	$79.95

HARLEY WHEEL — incl. tire tube, chrome 16" rim and chrome spoke set. Laced and trued to your hub. $149.95
For TRI, BSA, Yam, Honda, Norton.

SUPER SPECIAL while they last.
PEANUT TANKS $14.95

Much, much more
AT
MULLINS MARINE SALES LTD.
925 Yates St. 382-1928

HONDA
HONDA
HONDA
See us before you buy
at
BROOKLANDS MOTORCYCLES
937 Fort 383-5926

1972 HONDA TRAIL 90. $400. 478-5607.

78 BICYCLES

REBEL'S
S—E—K—I—N—E
10-SPEED
SPECIALS

STANDARD 10-SPEED
Reg. $123
REBEL'S SPECIAL $94
ONE BONE DOWN $8.88 MO. 12 MOS.

DE LUXE 10-SPEED.
Reg. $159
REBEL'S SPECIAL $114
ONE BONE DOWN $10 MO. 12 MOS.

WORLD PLEASURE
386-8424 3388 Douglas 382-2222
"Next to Red Lion"
9-9, Sat. 'til 6

10-SPEEDS

	Dn.	Mo.
Ladies Eliminator	$84.95	$10 $5
Firebird	$89.95	$10 $5
Monshee	$104.95	$10 $5
Monshee Deluxe	$109.95	$10 $5
Gitane	$125.00	$10 $6
Gitane Deluxe	$135.00	$15 $6
Gitane S.S.	$149.95	$15 $7

—1-Year warranty on all bikes
—All terms O.A.C. up to 2 years on balance.
—Over 500 bikes to choose from
at
MULLINS MARINE SALES LTD.
925 Yates St. 382-1928

RUSS HAY ON GOVERNMENT
Between Bay and Hillside
THE COMPLETE BIKE SHOP
1—3—5 and 10-speeds
Brand Names Only
10-SPEEDS FROM $79.88

Water bottle with carrier	$1.98
Generator Lights	$4.18
Baby Carriers	$5.98
Banana Seat	$3.98

EASY TERMS
Expert Repairs
Parts — Accessories
2542 Government St. 384-4722

GORDON'S SPORTING GOODS
1030 Hillside 382-5815
One of Victoria's largest selections of 10-speed bikes. We will not be under sold.
MONSHEE 10-speed, reg. $110 SALE $99.95
MINI-PACK SACKS, spec. $2.29
Open Fri. nite 'til 9
TRADES Welcome
TERMS Available

RALEIGH FOLDING 3-SPEEDS!
Completely adjustable
One bike for the whole family
Robinson's
Since 1929
1307 Broad St. 385-3429

OAK BAY AND ESQUIMALT BICYCLE SHOPS
Two locations to serve you better
Full line of parts and accessories
EASY TERMS AVAILABLE
1968 Oak Bay 1211 Esquimalt
598-4111 388-6712

PEUGEOT, EXTRAS, $120. Girl's standard bicycle. $30. Both excellent. 477-1605.

BOY'S BICYCLE, $20, SUITABLE age 12-13. Will add newspaper carrier if wanted. 592-6332 after 6.

PAPER BOYS BIKE, 3-SPEED C.C.M. $25. Man's bike $20. 1413 Store Street, all day Saturday.

MAN'S 10 SPEED, 23" FRAME, 382-1219 or 1515 Vining Street.

GIRL'S BIKE, GOOD CONDITION, $17, 386-8190, after 4 p.m.

RALEIGH 10 SPEED, GOOD CONDITION, $85. Phone 478-3041.

BICYCLES AT COST
Pearson's 386-8424

LIKE NEW GITANE DE LUXE, extras, $110. Phone 478-5456.

WANTED: ORDINARY MEN'S Bicycle, phone 382-7475.

2 PEUGEOT DELUXE MEN'S 10-speeds. Moving. 384-7043.

80 BOATS and MARINE

QUALITY
Boats For
Family Fun!
KENCRAFT
14 ft. — 17 ft.
CAL - GLASS
15 ft. — 22 ft.
SEA - RAY
Vancouver Island Exclusive
18 ft. — 24 ft.
TOLLYCRAFT
Vancouver Island Exclusive
24 ft. — 40 ft.
MERCURY OUTBOARDS
4 h.p. — 150 h.p.
DUNCAN Boatland
6045 Trans Canada Hwy.
Duncan 746-4158

16'6" BAYLINER DISCOVERY Mercruiser inboard-outboard, full camper top, de luxe vinyl seats, full instrumentation. Mainly used in fresh water. Absolutely immaculate. $3995. Cars taken in trade.
HORWOOD MAZDA
810 Johnson 385-1451

PELAGIC PACIFIC
FIBREGLASS MATERIALS
4 Huron St. 386-1811

SMALL BOAT
FIBREGLASS REPAIRS
Canoes, dinghies, runabouts at
PHILBROOK'S SHIPYARD,
656-1157.

SACRIFICE VERY CLEAN, 1964 75 hp McCulloch long shaft, electric, controls, twin tanks, battery, etc. Fresh water use only, top condition, $350, 658-5501.

14' THERMOGLASS CANVAS top, 75 h.p. Johnson Super Seahorse Electromatic and trailer, $1,695. 658-8505.

PETE'S TENT AND AWNING boat covers and upholstery. Call 383-8959.

CANVASS CANOE, NEEDS work, $35. 384-2689.

80 BOATS and MARINE

WORLD PLEASURE

CUT THROUGH THE WATER WITH
C—H—R—Y—S—L—E—R POWER!

Our watchdog REBEL has been looking after these '72 CHRYSLERS too long . . . REBEL'S clearing them out at great savings

— 2 ONLY —
'72 CHRYSLER 8 H.P.
Reg. $550
REBEL'S PRICE $449
ONE BONE DOWN $15 MO.

— 3 ONLY —
'72 CHRYSLER 12.9 h.p.
Reg. $690
REBEL'S PRICE $559
ONE BONE DOWN $19 MO.

— 2 ONLY —
'72 CHRYSLER 20 H.P.
Reg. $740
REBEL'S PRICE $599
ONE BONE DOWN $21 MO.

— 1 ONLY —
'72 CHRYSLER 35 h.p.
Reg. $929
REBEL'S PRICE $769
ONE BONE DOWN $27 MO.

36 mos. to pay
NO PAY'TS 'TIL AUG.

GET THEM WHILE THEY LAST
and don't forget that Bone for REBEL

LISTINGS URGENTLY NEEDED
Our New Brokerage Division at beautiful WESTPORT MARINA NEEDS
Boat listings, all types. POWER and SAIL $2000 to $80,000 BUYERS WAITING!
CALL THE WESTPORT HOTLINE 656-5434
MR. GEORGE BARR, Manager

WORLD PLEASURE
386-8424 3388 Douglas 382-2222
"Next to Clare Anderson's Red Lion"
9-9, Saturday 'til 5
WESTPORT OFFICE
2075 TRYON RD.
656-5434

WELCOME
To all Swiftsure Competitors
from
Marina Park
Yacht Sales Ltd.
Sidney 656-4222
Your
RANGER MORGAN
dealer

DOUBLE EAGLE
14' DOUBLE EAGLE 40 h.p. Mercury EZ-load trailer, controls, full caravan top. Now clearing at $2485. Terms.

16' DOUBLE EAGLE 65 H.P. Mercury EZ-load trailer, controls, battery, full top. Now clearing at $3495. Terms.

at
MULLINS MARINE SALES LTD.
925 Yates St. 382-1928

FRONTIERSMAN
Fibreglass canoes
and kayaks
BOSUN'S LOCKER LTD
580 Johnson 386-1308

25' PIVER TRIMARAN Equipped with 10 h.p. Seagull outboard with clutch. All stainless steel rigging, Dacron sails, new 2-man dinghy, Heath Kit D.F., stove, head, Kenor-Plarex rain gear, 6 lifejackets and many charts. Sleeps 4. To view phone 478-3535.

SOUND 18'6" FIBREGLASS ON Plywood hull, beam 8', electric starter, 50 h.p. Evinrude outboard motor. Cabin removed for remodelling. Some materials for finishing. Illness prevents completion. Finish to your plan. 592-0295.

32' SCHOONER PRESENTLY UNdergoing renovations. An excellent cruising boat for the whole family. Will sell as is or finish to suit buyer. 592-7122.

PACIFIC AUTO MARINE
Shawnigan Lake Village 743-5122
V-Drives, jet units, conversion kits. Inboard hardware and accessories. Open till 8 Wed. and Fri.

16' FIREBALL, MAIN JIB AND spinnaker, $1300; 16' Fireball, main and jib, $1200. Lazo Sales and Service, Knight Rd., Comox, B.C. 339-3953.

THUNDERBIRD (SWALLOW) equipped for racing and cruising, light and heavy genny, main spinnaker and jib, roller reefing. 478-4175 or 478-4521.

EXCELLENT CONDITION, 15' runabout, 33 h.p. Johnson, with E-Z Load trailer, fully equipped, $1300. Take offers. 385-8966.

12' PLYWOOD BOAT, FIBREglassed bottom, with tilt boom trailer, $250, or nearest. 385-3574, evenings.

14'6" GLASCRAFT DEEP-V BOAT with 5 h.p. and 40 h.p. Johnson motors on Roadrunner trailer. $1250. 827 Palisade Place. 479-7562.

LIKE NEW 21' FIBERFORM SAN Juan, 1972 model, with extras and extras. 165 h.p. motor. Weekdays 479-6484 or 479-1448.

VANCOUVER ISLAND REPREsentatives for Coronada, Scampi and Islander Yachts. Duncan. 746-5721.

12' THORNES ALUMINUM BOAT and 9HP Elgin motor. Both excellent condition. $390. Will sell together or separate. 386-2826.

14' PLYWOOD FIBREGLASSED, 22 h.p. motor, good trailer, $375 or offer. 383-8101.

1973 19' REINELL WITH E-Z loader trailer, 140 Mercruistr, galley, head, sleeps 3, $8700. 478-7771.

10' GLEN-L 20. HORSEPOWER Johnson suitable for small skiers. $475. 479-3712.

10' ALUMINIUM BOAT, 6 H.P. Evinrude motor, trailer, life jackets, oars, etc., $350, 592-0551.

14' FIBREGLASSED PLYWOOD boat, 33 horsepower Scoff-Atwater and trailer; $325. 386-1041.

12' FIBREGLASS BOAT, 12 H.P. motor, and trailer, $500 firm. 382-6330, after 5.

1970 60 H.P. EVINRUDE ELECtric, like new, no salt, $950. 477-8035.

BRASS ROD 8' LONG, 1¼" DIAMeter. Offer. 1413 Store Street. All day Saturday.

SMALL TRAILER, IDEAL FOR aluminum boat, licences. After 6 p.m. 479-5950.

PLANS, PATTERN AND FRAME kit for 17' Sea Knight. 382-3873 evenings.

16' CLINKER, 9 H.P. BRIGGS, neutral clutch, cabin, good condition. $600. 382-4355.

SKI BOAT, TRAILER, MOTOR, skis and fishing tackle. $550. 477-6660.

14' PLYWOOD BOAT, FIBREglass bottom, 7½ hp Westbend, $150 or offers. 384-8557.

80 BOATS and MARINE

MERCURY MARINE
Sales & Service
Cloverdale and Oak
385-1457

16' MONTEREY
DE LUXE MODEL
65 H.P. Mercury electric, full deck hardware, walkthrough windshield, horn and wiper, foam flotation.
$3339

18½' SURFRIDER
140 H.P. Mercruiser, camper cover, bow rails, walk through windshields, flotation, tri-hull design
$5549

19' CONTINENTAL
HARDTOP
165 H.P. Mercruiser, raised covered wagon, full instrumentation, stern seats, safety grass windshields, heavy duty mechanical steering, completely equipped.
$6649

WE SERVICE WHAT WE SELL
Merc. Outboards
4-H.P. to 150-H.P.

GP
"It's the service that sets us apart"

23'4" CABIN CRUISER, professionally built cedar planked boat with current marine survey. Chrysler inboard, 6-cyl. fresh water cooled. Boat and engine 6 years old. Has galley, head, built-in berths for two, could sleep more. Has large cockpit. Ideal for fishing and weekending. Boat can be seen in the water at Canoe Cove. See Kit Johaneson $4995

23' CHRIS CRAFT kit boat, small Grey Marine engine, 2 canvas boat covers. As is. At Canoe Cove. See Kit Johaneson $995

Canoe Cove branch open all weekend.

GIBSON POWERCRAFT
at
Canoe Cove
2300 Canoe Cove Rd.,
656-4365

NATIONAL BOAT SALES
EVERYTHING YOUR HEART DESIRES IN BOATS
Many brokerage listings, SAIL and POWER — BIG and SMALL.
Your DEALER for:
GRAND BANKS diesel cruisers, 32'-50'
ALASKAN 49 and 55.
LAGUNA diesel fibreglass express cruisers.
NEWPORT sloops for comfort and safety.
GRAMPIAN and DOUGLAS fibreglass sail.
GRAMPIAN and HAIDA KITS.
NATIONAL PROPERTIES LTD.
Marine Division
2270 Harbour Rd., Sidney, B.C.
656-3966

13' FIBREGLASS RUNABOUT, 35 h.p. Mercury, tilt boom trailer, all excellent condition. Perfect for skiing or fishing. 656-4006. Financing available.

S. J. PEDEN LTD.
Norcold and Astral fridges
Magna-Cold ice box conversions
Sharp Kerosene heaters
Porta Potti and Sea Farer toilets
Plastic water tanks and pumps
Small plastic and S.S. sinks
Many many more useful items in stock at reasonable prices
S. J. PEDEN LTD.
2855 Quesnel St. 386-3464

BRITISH SEAGULL OUTBOARD
SALES — PARTS — REPAIRS

Featherweight 3¾ h.p.	$198
Forty plus 6¼ h.p.	$225
Silver Century 10½ h.p.	$280

Long shaft models add $15
TRITON air-cooled outboards 3 sizes from $183

VICTORIA Lawnmower Hospital
834 Johnson 386-8338

OAK BAY MARINE
SALES AND SERVICE
OPEN 7 DAYS A WEEK
Franchise Dealers for:
—Evinrude—
OMC—Volvo—Merc. Cruisers
Grew—Marlin—Starcraft
Rawson—Coronet
Largest brokerage in Victoria
1227 BEACH DR.
598-3393

S—E—L—L—I—N—G
Your Boat
SAIL or POWER
We have a lengthy list of people just waiting to go cruising.
Let us look after all the details and worries re: Financing, registrations, trades and surveys, etc.
George Barr
WORLD of PLEASURE
Brokerage Division
Westport Marina — 656-5434
Evenings 598-3728

BOSUN'S MARINA LTD.
Vancouver Island's New ONE-STOP SAIL SHOP
Yacht Sales and Brokerage
Marine Repair, Chandlery, Compass Adjustment
YACHT CHARTERS
10775 MacDonald Park Rd. 656-5558
P.O. Box 2001,
SIDNEY, B.C.

VAN ISLE MARINA
CAN'T AFFORD A NEW BOAT? Selling used boats is our business, not a sideline. GEOFF SIMPSON, Yacht Broker.
VAN ISLE MARINA CO. LTD.
Tsehum Harbour Sidney, B.C.
656-1138 P.O. Box 2130

RACE TIME AGAIN
For fittings, safety equipment, clothing, pumps, sail mending tape and sealers; see us at
SHIP CHANDLERS (McQUADES)
383-1141 1252 Wharf St.

19' SANGSTERCRAFT INBOARDoutboard, convertible top complete with Roadrunner tandem trailer. All in very good condition. $4500. Gem Motor Sales, 385-4311.

—SWIFTSURE—
Charts, safety gear. Proper prior planning prevents poor performance. SAILTREND, 2021 Oak Bay, 592-2711.

JENKINS MARINE
Building, renovations, and repairs, on wood and fibreglass boats. Custom fibreglassing. 479-2244, 479-6038.

FOR CHARTER. CROWN 23 SAILboat, fully equipped, sleeps 4, $200 per week. Experienced sailors only. 598-4938.

FIBREGLAS SABOTS
Hulls—Sails—Masts—Rigging
Vancouver Sail Supply Ltd.
6825 Granville 266-2427 (24 hrs.)

CANOE COVE MARINA
Yacht Brokerage
Sidney, B.C., 656-3915

BOAT TRAILER
800 pound tilt, used 3 times. $165. Phone 656-3675.

13 FT. RUNABOUT BOAT AND trailer. Must go this weekend. $100 as is. 479-4661.

WANTED: FIN KEEL FOR Starclass sailboat. 386-6435.

37' BUY BACK TROLLER. $6500. 382-7385.

80 BOATS and MARINE

THURSDAY
SPECIAL
15' VANGUARD
SLEEPER SEATS
FOAM FLOATATION
MECH. STEERING
CONV. TOP
40 H.P. MERC
EZ-LOADER TRAILER
COMLETE ART
ONLY $2853

SEA & SKI SPORTS WORLD
642 Burnside East
388-5561
Division of Garden City Auto Sales Ltd.

GP
"It's the service that sets us apart"

USED BOATS AND TRAILERS

10' Moulded Whaler	$295.00
14' Plywood runabout	295.00
600-lb. trailer	145.00

GIBSON POWERCRAFT CENTRE LTD.
2520 Gov't. (Near Bay St.)
382-8291
2300 Canoe Cove Rd., N. Saanich
656-4365

Reading ads is a bore — we think you'll agree, they are basically the same 'cept for two or three —
so
rest your weary eye balls we have found a cure — for a good selection try Bosun's Locker. Boating and sailing equipment. Canoes — kayaks — dinghies — Delta 10.

BOSUN'S LOCKER LTD
580 Johnson 386-1308

ENGINE TIRED?
Why not repower NOW and enjoy your boat this summer. For details and estimates, see or call us now at
MARINER
MARINE POWER LTD.
21 CADILLAC AVE.
383-6582

HARBOUR MACHINE LTD.
31 Erie St. 383-6555
CRUSADER — 250 H.P. New
GRAY MARINE 6—330—150 H.P.
CHRISCRAFT 6 — 105 H.P.
F.W. Cooling
PARTS and SERVICE for all makes

K — C THERMOGLASS BOATS
EVINRUDE MOTORS
EZ LOAD TRAILERS
ALL BAY MARINA
SALES MOTORS TRAILERS SALES PARTS SERVICE
2238 HARBOUR, SIDNEY • 656-3167

21' CABIN CRUISER, FACTORY built Ferguson design, '64 85 h.p. Mercury with less than 60 hours. Some finishing work required. $1,750. 658-5909.

LIGHT WEIGHT YAMAHA OUTboard motor, 1¾ h.p., like new. Used for 30 minutes, $100; large Sportyak III dinghy, orange, used 1 summer, $95. 477-5963, 598-1297.

SAILS FROM HONG KONG
Low Cost High Quality
Vancouver Sail Supply Ltd.
6825 Granville 266-2428 (24 hrs.)

WANTED — GOOD USED CYLINder head, for Mercury Mark 15A outboard, reasonable. 592-4194.

37' COMPLETED SAILBOAT hull and deck. $6,200. Terms. 658-5988.

CANOES
JEUNE BROS OF VICTORIA
570 Johnson 384-4322

BOATS WANTED — CASH OR consignment. Oak Bay Marine Sales, 598-3393.

16' FIBREGLASS CANOE, $125. 388-5354 after 5 p.m.

AL'S BOAT TRAILER E3809, 214 Dundas, 383-8233.

WANTED: 16'-17' FIBREGLASS inboard outboard. 478-5327.

24' CABIN BOAT, NEW MOTOR. Best offers. 384-9626.

9.8 MERC OUTBOARD, JUST overhauled, $175. 642-3507.

23' EXPRESS CRUISER, NICE family boat. Offers. 598

, RADIO SERVICE

LER
HERS
ER"
ck-up
PECIAL
OR'
CHECK-UP
S:
CTION
ON
ND
NEY
17
RTS
White
ICE
QUALIFIED
ANS
R BROTHERS
33-2961
GLAS
D LION
IT
nome
R TV
r month
ur
Own
itional guaran-
labour and 6
re tube
TRE TV
477-6971
n the Mall
m. daily.
Own
ENT
R TV
NTH
months)
TION
za TV
9 P.M.
524
FIELD
OW
nt
Own
TV —
WHITE
EO
low
TV
Rentals
435
TV
AND WHITE
YLER
bliances
SON
Victoria
281
TED
OR A TRULY
ET, 23" PIC.
IRMACULATE
TAL CABINET
TWOOD. JUST
D, 6 MONTHS
THE PROUD
ONLY $199.95.
NITURE
385-2435
LTD.
Dept.
n Zenith
ohome
REOS
ther makes
— Rentals
LTD.
383-7104
S!!!
with
artridge
8
ffer.
NICS LTD.
388-6564
CTRON
33-5432
. Burnside
R 4 COLOR TV
ON STEREO
th folded horn
592-2706 after
19" COLOUR
. Offers. Avco,
PLIFIER, SAN-
Dual 1218 turn-
8.
3" CONSOLE,
. Must be seen
8-2339.
E CASETTE
r 5.
CONDITION,
helbourne.

98 TV, STEREO, RADIO SALES AND SERVICE

BUTLER BROTHERS

RENT TV

1720 Douglas 383-6911
(ACROSS FROM THE BAY)

CLEARANCE ADMIRAL COMPONENT STEREO including AM-FM with tunnel reflex sound $129; recorder-player 8-track $199; 4-channel amp with built-in 8-track stereo tape now $249.
BUTLER BROTHERS
1720 Douglas 383-6911
(ACROSS FROM THE BAY)

FLEETWOOD 3-WAY COMBINATION. Good condition. $250. Phone 478-1342.

PHILCO CABINET STEREO, 2 years old, $225. 388-6151, after 5 p.m.

CABINET STEREO, $100, GOOD condition, phone 383-0280 after 5 p.m.

99 GROCERIES, MEAT AND PRODUCE

Shop at the
WAREHOUSE

3 Big Food Stores; 3475 Quadra, 47 Songhees, 877 Goldstream. Open Every Night 'Til 9 p.m. Prices effective Langford Store Sunday 12 Noon-6 p.m. Thurs., Fri., Sat., at all stores. OPEN TO THE PUBLIC DAILY 9 A.M. TO 9 P.M. Open Saturdays 'til 6 p.m.
Chuck steak, Canada Grade A, lean, 87c lb. Pork chops, grain fed meaty, lean, 89c lb. Bacon, low, low price, lean, sliced rindless, 59c lb. Wieners, Swift's premium, No. 1 bulk, 59c lb. Milk, Pacific, tall tins, 6 for 89c with $10.00 order or over. Tomato Paste, Hunt's 5½-oz. 4 tins 57c. Bread dough, Rhodes frozen, white or brown, 5 loaves 69c. Cottage roll, extra lean, Cryovac halves, 98c lb. Brookside fresh frozen orange juice concentrate, 2, 6-oz. tins 49c. Grapefruit, Texas, pink, large 12 for $1.

SAVE MONEY AT HARVEY'S
Smoked Picknics 59c lb.
Harvey's Beef Sausage 75c lb.
Fresh Hamburger 75c lb.
Sides of Pork 67c lb.
Red Brand Hinds $1.05 lb.
2709 QUADRA 383-2031

FREEZER ORDER SAVINGS
Red Brand Beef — Grade A, 85c lb. side cut, wrapped, quick frozen and delivered. Easy terms to suit you. Open Sundays.
JIM'S LOW COST
284 Belmont Road 478-3424

ALBERTA MEAT MARKET
Delmonico steaks 5½-6 oz. 59c ea.
Minced beef 79c lb.
Hinds, top commercial 89c lb.
1811 Cook 383-3012

TOP QUALITY, LOW PRICE
Red Brand Beef, 85c a lb., side cut, wrapped, quick frozen.
Super Low Cost Market
899 Esquimalt Rd. 382-8196

VICTORIA MEAT MARKET
COMPARE ANYWHERE
625 JOHNSON STREET

FIRBANK FARM
1180 ROYAL OAK AVE.
Fresh Eggs and Vegetables

WILLIAMS QUALITY MEATS
Local lamb sides $19.95 ea.
795 FORT 384-1613

RHUBARB FOR SALE, 15 pounds, $1. 3910 Wilkinson Road.

100 MISCELLANEOUS FOR SALE

THE TRADERS
WAREHOUSE

39" Box spring and mattress $39.95
Wringer washer, good condition $69.95
Baby crib complete $14.95
Hostess chair $14.95
Brown chesterfield suite $89.95
Swivel rocker $89.00
Moffat 30" electric range $89.95
End table $14.95
19" portable TVs, good selection $79-$99
Cedar chest $99.95
Moffat automatic washer $89.95
23" console black and white TVs $59-$99
Warehouse Open 'Til 5 p.m.
715 FINLAYSON 388-6264

MOVING. PHILCO FRIDGE, 10 feet, across the top freezer. Excellent condition, $95. Upright deep freeze 11 feet, like new, $150. Moffat kitchen range, 40" $29. Wringer washer, $19. Kitchen buffet table and chairs, $32.50. Oak dining table, buffet and chairs, good condition, $150. Dresser and bed, $45. Converto couch, $49. Miscellaneous appliances, best offers. 382-3552.

FINAL WEEK — CLOSE-OUT Sale. From coasters to carpet, cushions to chairs, candles to swag lamps. Priced from 10c. Still lots of fabric remnants from 25c. Everything must go by May 29th. Open 10 a.m. daily. Mystique Decor, 858 Esquimalt Road, 385-0113.

CONTENTS OF HOUSE—2 PIECE 4 section chesterfield suite. Moffatt Gourmet electric range. Viking electric range. Refrigerators. Double walnut bed. Mr. and Mrs. Dresser. Axminster carpet. Lamps, tables, chairs etc. 354 Chester.

ONE ONLY ELECTRIC GOLF cart and trailer, single man's cart carries 2 golf bags, A-1 condition, $500. 50-horse-power Mercury outboard motor, complete with controls and gas tank, $350, A-1 condition. 658-8240.
1tion. 658-8240.

GROCERY STORE EQUIPMENT sale, 11' Hussmann display freezer; two 11' meat cases; 1 produce case. All for $500. Also shelves for groceries and magazines. Chocolate bar display cases, meat slicer, etc. 592-0616. 1924 Davie.

BASEMENT SALE. LARGE quantity of hand tools. Electric sander, saber saw, 31" mikes, taps and diesels, pipe fittings, paint sprayer and miscellaneous. May 26 and 27, 9-4. 130 Beechwood Avenue.

SPECIAL GARMENTS FOR SPECIAL people at The Golden Hand now located at 536 Yates St., Victoria. Hand spun yarn—imported woollens—knitwear. Made to order garments — bikinis — shawls — ponchos.

DININGROOM SUITE; SEMI AUTOMATIC 35 mm projector and trays; child's chrome table and chairs; brass firescreen; brass fireside set; Robert's professional 455 tape recorder. 478-7551.

CAMPING DAYS ARE COMING! Polyethylene ground sheets, tarps, tent covers, wind and sun breaks make every day more enjoyable. Industrial Plastics Ltd., 2105 Douglas.

10" CRAFTSMAN RADIAL ARM saw with table, drawer, drill chuck, moulding cutters, fence guide etc. $275. 477-5469, after 5 p.m.

CHESTERFIELD SUITE, $30; easy chairs, $8 each; tarpaulin, $10; treadle sewing machine, $15; bed, Duniopillo mattress, $20; garden tools, cheap. 385-7656.

CAPTAINS BED, BOX SPRINGS with mattresses, 2-door fridge, other furniture and household items. Pioneer House, 763 Goldstream Ave. 478-7311.

CRAFTSMAN TOOLS, NEVER used. Alcove glass lined electric hot water tank. Mans camp corset, new, size 48. 385-0029.

BABY CLOTHES, FURNITURE, excellent assortment; Highback recliner, TV, working order 383-3108 after 6.

LATE MODEL SMALL WESTinghouse fridge, $85. Small electric hot water heater, suit boat, camper etc. $40. 382-7385.

ROTARY MOWER $35, WINDshield helmet for small motor bike, 10 pieces of scaletric, miscellaneous items, 479-5485, 4 to 7 p.m.

NEARLY NEW, ADMIRAL fridge, asking $140, only 1 year old. Show anytime after 10. 382-9556.

ONE YEAR OLD COUCH, CHAIR; 20" color TV, color lock, stand. 386-7662.

BRAND NEW AM-FM 8 TRACK stereo tape with two speakers. $155. 386-7622 after 6 p.m.

SINGER ZIG-ZAG SEWING MAchine, $125. 384-7043.

WELL BUILT UTILITY TRAILER with 16" wheels. $150. 478-3286.

100 MISCELLANEOUS FOR SALE

mMais

FURNITURE AND APPLIANCES
1821 Cook 385-2435

USED

Upholstered occasional chairs from $9.95

Modern 2-pce. chesterfield, beige nylon cover. Perfect condition. Only $129.50

Modern hide-a-bed sofa with matching chair, as is, only $79.50

Moffat 30" de luxe range. Handsome appearance, as is, only $39.95

23" Console TV. Real good condition. As is. A steal at only $39.95

2 OIL SPACE HEATERS; 16' boat, motor and trailer, 10 h.p., fibreglass truck canopy; 45-gal. oil drum; 2 diver's regulators; Volkswagen bush bug; Volkswagen spare parts; 2 saddle tanks for bush bug; small wood lathe; 9x12 cabin tent; alternating electric motor ½ H.P. heavy duty; 37—1" drain tile; diver's paddle board; ¾ roll of barb wire; Bissell rug cleaner; complete dark room equipment; 820 Sayward, 658-5420.

WELSH HAND LOOM LTD.
NOW OPEN
NOOTKA COURT 635 HUMBOLDT
Across from the Empress
Coats, skirts, capes, jumpers, purses, placemats, all in Welsh tapestry woven woolens. Beautiful colors and patterns. Coming—Reversible fringed bedspreads and traditional Welsh dressed dolls.

MOVING! BLACK NAUGAHYDE armless chesterfield, $65. Automatic washer, $85. Twin beds, as new, $55 each. Quality red wool high back armchair, matching stool, $75. Blue floral king bedspread, matching drapes, $20. 8 mm Editor and splicer. Racing go-cart with twin 10's, $195. 477-8324.

TOP QUALITY BEDROOM suite, made from solid wood, includes double dresser, chest and radio headboard, $150; Fleetwood 20" black and white portable T.V., just like new, $150; Permafoam mattress and box spring, 1 year old, new price was $189, sell for $89. After 7 p.m., 383-7678.

2 WOODEN TRUNKS; GOLD hail runner, 47"x10' 2"; single blond bedroom suite; kitchen table; student desk; 3-drawer dresser with mirror, miscellaneous items. 382-3983.

LIGHT WEIGHT ROAD RACER; white kitchen sink and rim, 18x31. Chrome swing tap with soap holder and strain. Portable TV table on wheels. Life jacket, 382-6687, No calls after 9:30 p.m.

DICKER-MARTENS PAINT
Now available at
— BUTLER BROTHERS —
KEATING and DUNCAN Stores
DICKER-MARTENS PAINT
616 Herald at Gov't. 383-1127

G.S.W. HOME SERVICE
Parts for Moffat, Easy, McClary, Beatty, Maytag and Nutone appliances. Large stock. Reasonable prices. 386-2488, 483 Burnside East.

CLEARING ALL USED MACHINES.
REDUCED IN PRICE
TYPE 'N WRITE SHOP
Everything for typing or writing.
744 Johnson 385-3112

22'X11' DOUBLE OFFICE BUILDing, sliding glass doors, wall-to-wall carpets. On skids. All wiring included. 1 year old. To be removed from present site. Contact Malibu Motors Ltd., 385-3221.

PHILCO STEREO, $200. SHAG rug, gold and orange pattern, with underlay, $65. Single box spring and mattress, $60. All excellent condition. 592-0568.

EXTRA LARGE FRIDGE, 2 doors, very good condition, $175 or best offer or will trade. Two apartment size fridges, also good condition. 386-9983.

A.B.C. ELECTRIC — 382-7221
New and reBuilt appliances. Vacuum cleaners, polishers, etc. one year warranty. Good selection. Reasonable prices. 831 Yates.

HEAVY DUTY AUTOMATIC VIKing washer with suds saver, 40" electric range, 25" RCA black and white TV, small student desk. 385-4227.

BENGAL TIGER AND POLAR bear rugs, full head mounts, with red felt borders; also rifles: .22, .308, .270, 30.06 and .303. Also shotguns. 383-7714, 386-1571.

WILLIAM'S OIL-O-MATIC FURnace tank, $200. 100 amp. panel box. Gas hot water tank. Good used red brick. Large old train bell. Air gun. 478-2634.

AUTOMATIC TELEPHONE ANSwering machine, 24-hour operation. Lease as low as $13 per month. R. and T. Business Systems, 384-0145, Victoria, 758-9195 Nanaimo.

GIBSON POWERCRAFT CENTRE
STIHL, HOMELITE, McCULLOCH
chain saw sales and service
RENTALS
2520 Gov't 382-8291

THREE PIECE DOUBLE BEDroom suite plus mattress and boxspring, $200. 5 piece dinette set, bronze tone, $60. 477-1381.

9 CU. FT. FRIDGE — 24" STOVE — twin beds — springs, legs and mattresses. Miscellaneous items. 479-4096.

CHROME KITCHEN STEP stool, 3 shelf enamel table, easy chair or rocker, radio-combination. Phone evenings, 598-1411.

GARAGE SALE. 2621 DONcaster Drive. Friday, Saturday all day, Evenings after. Household goods, must sell, bargains.

7-PIECE KITCHEN CHROME set, $75. King-size box spring, mattress and headboard, $150. Girl's bicycle, $15. 598-2334.

TREE OF KASHMIR PATTERN English bone china. Open stock. Many pieces reasonably priced to be sold in one lot. 477-4071.

BASEMENT SALE, FRIDAY AND Saturday, 10-4 p.m., 918 Bank. Clothing and miscellaneous. Lady's size 10-12, girls 8-10.

GRANDFATHER CLOCK, WESTminster chimes. Mahogany cabinet. 592-2515, after 6.

QUEEN WATER MATTRESS, new, unused, retail $45. Must sell, $31. 384-7439.

OUTDOOR INCINERATOR BARrels, ready to use, $4.50. Free delivery. 383-1328.

POOL TABLE COMPLETE WITH cues, balls, etc. Cost $300, asking $150. 658-8655.

6' POOL TABLE, LIKE NEW, snooker and billiart balls. $135. 479-5388.

MCCLARY EASY WRINGER washer, in good condition. $20. 5050 Lochside.

USED CLOTHING, TOP QUALITY, size 12-14, mink jacket, suits, dresses. 386-3885.

PASSAP DUOMATIC KNITTING machine, $300. 382-9856 after 6 p.m.

INGLIS AUTOMATIC WASHER, R.C.A. deluxe dryer, reasonable. 598-3906.

PRICE'S KEY SHOP
Safes, Locks, Keys
847 Fort 384-6221

MONSHEE DELUXE 23" 10-speed. Old-fashioned dressing table. 382-3873 evenings.

COMMERCIAL FLOOR MAchine, World Wizard, 16", ½ h.p. C-W brush, 386-3677 or 383-9151.

RECORD PLAYER, DIAPER pail, new car bed, wig, bathtub. 384-2235.

MCCLARY EASY AUTOMATIC washer, excellent condition, $100. 479-4416.

2 DRESSERS, ALUMINUM screen door, treadle sewing machine. 388-6149.

9x12 TENT
Phone 385-8936

SMALL LETTERPRESS WITH forms and furniture. 383-4933.

OVER ORDERED, BROADLOOM, $4.25 per yard. Jim, 478-8139.

BUS SEATS FOR SALE
386-1041.

10 AMP SKIL SAW
479-6160

100 MISCELLANEOUS FOR SALE

UNDER THE YELLOW SIGN
USED

2-Pce. green naugahyde davenport $159.95
Green tweed sleeper lounge $109.95
5-Pce. dinette, beige top, green chairs $49.95
Walnut double dresser, 4-dr. chest, 54" radio bed $129.95
Good selection of occasional chairs, from $9.95
Brown vinyl rocker-recliner $35.95
60" Light walnut buffet $59.95
Hassocks $9.95
Floor polisher $39.95

NEW

3-Pce corner group, floral cover $229.88
3-Pce. walnut bedroom suite, dresser, 4-dr. chest, panel bed $154.95
2-Pce. chesterfield suite, tangerine, tuxedo style, clearance $239.88
2-Pce chesterfield suite, green tweed $159.00
China cabinet, 16x36 ht. 67" Wal. arb. finish $114.95
Recliners, from $79.95
2-Pce colonial davenport $179.95
Walnut record cabinet 36x16, Spanish style $64.95

Come in
and browse around
FREE DELIVERY
BARGAIN ANNEX
VIEW ST.
A Division of
Standard Furniture
382-5111

XXXXXXXXXXXXXXXXXXXX
EATON'S
WAREHOUSE
STORE
749 VIEW ST.
Remember You Can
Budget Charge
Through Our
Customer's Accounts
Office, 3rd Floor
XXXXXXXXXXXXXXXXXX

HASTINGS
382-6811
Reconditioned washers, dryers fridges, ranges. Guaranteed. $59.95 and up.
2100 DOUGLAS

McCULLOCH AND LOMBARD CHAIN SAWS — new and used. Sales — parts — repairs sharpening
VICTORIA Lawnmower Hospital
834 Jonson 386-8338

GOOD CLEAN USED
FURNITURE — APPLIANCES
IN BARGAIN BASEMENT
Beds, dressers, ranges, fridges, chesterfield suites and miscellaneous items
ROYAL FURNITURE AND APPLIANCES
733 Johnson 388-9021

USED SEWING MACHINES
White electric portable $25. Open arm portable $69. Elna open arm portable $89. Singer touch and sew in cabinet $129. Pfaff zigzag portable $149. Elna supermatic open arm $189. 3 treadle machines to choose from, all 1 year guarantee. Easy terms.
SAWYER SEWING CENTRE
840 FORT 388-6228

SMART SHOPPERS
"BUY-BETTER"
at BETTER BUY
Furniture, bedding, carpeting, appliances, TV, stereos.
Our new location:
779 Pandora 385-1383

VICTORIAN DAYS AT
Robinson's
1307 Broad St. 385-3429
Visit the Broad St. Mall

RUGS LOOK "NEW." IT'S SO easy with RUG-MATE stain removing rug shampoo. Rent electric shampooer for $1.00, plus materials. Also Hero Airless spray units, sales and rentals. Clark and Pattison, 760 Bay St. See our ad under Painters for other supplies.

USED EQUIPMENT
28" Atco $350
58" Toro Pro. $550
76" Toro Pro $695
21" Toro Greens mower $295
VIC. LAWNMOWER HOSPITAL
386-8338 834 Johnson

TWO DRESSERS; BED; WRINGer washing machine; 2 bunk beds with mattresses; single bed with mattress; fridge; stove; kitchen table and chairs; scales; curtains. 669 Pine St.

WILLIAMS OIL O MATIC LOW pressure forced air furnace, $150. Phillips 21" Black and White TV, $50. Harvester fridge, $50. Beatty wringer washer, $50. All in working order. Phone 383-8629.

120 LP'S MOSTLY MODERN classics and film scores. $180. 16' Kayak, $30. 8 track car stereo, $25. 1950 Sunbeam Talbot motor, $35. Wanted, AM-FM car radio, offers and swaps considered. 385-0983.

EASY WRINGER WASHER; White console electric sewing machine; porcelain basin and taps; hall runner, 15'x3'. 592-9044 after 5 p.m.

REVENUE FURNITURE SALE, beds, dressers, tables, fridges, etc., 111 Cambridge St. May 22, 23, 24, 10 a.m. — 5 p.m.

2000 BEGONIAS, BABIES breath, jasmine, Eucalyptus shrubs, perennials, Bric-a-brac, 1618 Richmond.

TRACK LIGHTING
Used track and lighting fixtures for home or commercial use. 386-3741 days, 598-2700 evenings.

1960 RAMBLER CAR FOR parts; girls accordion; wanted girls bicycle, not 10 speed, must be good condition. 642-5753.

ROYAL OAK HOBBIES
For all your model needs
479-7814

12 CU. FT. 2-DOOR FRIDGE AND freezer combination, $65. 384-7813 All Temp.

CHILDREN'S SAND BOXES, 4'x4'x8" with sand, $14, delivered. 383-0047.

BLUE DRAPES, HALL RUNNER, truck mirrors, Ranger car rack. 652-1647.

WINEMAKER! CLEAN 5 GALlon plastic carboys, wine and beer bottles. 592-0580.

2 GOOD HOLLYWOOD BEDS, good floater jacket. 384-9631.

WEDDING DRESS, SIZE 10-12, $70. 478-7739.

11' X 12' GOLD CARPET, $45. Phone 385-9854.

VIKING DRYER IN GOOD CONdition for sale. 652-2026.

WATERBED FOR SALE.
385-0232.

HOUSEHOLD FURNITURE, 2532 Belmont. 388-6845.

100 MISCELLANEOUS FOR SALE

Mel's BARGAINS

MOVING DAY SPECIALS
WAS—TO CLEAR
Admiral portable TV and stand $119.00—$ 99.50
3 pc curved sectional $175.00—$150.00
Bunk beds complete $129.50—$ 99.50
54" walnut buffet $ 49.50—$ 39.50
Cogswell rocker $ 34.50—$ 28.50
Stained wardrobe 30"x24"x60" $ 19.50—$ 16.50
43"x21"x20" cedar chest $ 35.00—$ 27.50
42" walnut vanity and stool $ 34.50—$ 24.50
2 pc high back Colonial chesterfield suite $150.00—$120.00
Gold carpet 9'x10½' $ 49.50—$ 30.00
PLUS
Many more unadvertised specials.
Closed Mondays
Opposite B.C. Hydro
823 PANDORA AVE. 384-3152

WE PLEASE MOST
of the people most of the time, come in and see why. Hide-a-beds, $139.00 and $189.00; 2-pc. chesterfield suites, $95.00 to $399.00; wooden rocking chairs, $49.50 to $95.00; recliners, $89.00; round pedestal table and 4 bentwood chairs, $199.00; round rock maple table and 6 chairs, $279.00; Duncan Phyfe drop leaf table and 4 chairs, $189.00; 5-pc. kitchen suites, $47.50 to $79.00; china cabinets, $47.50 to $199.00; buffets, $29.50 to $169.00; single beds, $27.50 to $95.00; bunk beds, $69.00 to $139.00; rollaway cots, $22.50 to $39.00; bedroom suite, complete, $189.00; desks, $32.50 to $64.50; dressers, $37.50 to $79.00; chests of drawers, $19.00 to $89.00; vacuums, $24.50 to $59.00; portable TVs, $59.00 to $119.00.

PANDORA FURNITURE LTD.
New and Used Furniture
1050 Pandora ave.
383-6319

C. TAYLER
HOME APPLIANCE LTD.

REMEMBER
JUNE 3RD — JOHNSON ST. BECOMES ONE WAY EAST. THERE'S ONLY BEEN ONE WAY TO BUY APPLIANCES FOR 22 YEARS. THAT'S FROM US. STILL IS.
707 JOHNSON.
383-3281

DIVERS — SAVE $50
METAL DETECTOR — White's Amphibian model, regularly $219.50, one only at $169.50. We stock a good range of White's Detectors with waterproof loops, $79.50 to $289.50. THE ROCKHOUND SHOP, 850 Tolmie, 388-5341 (Closed Mondays).

I.H.C. 21" MOWERS $130; 10-12-14 H.P. I.H.C. Tractors with mowers and rotovators, used Sears mower; used Ford 8N, D.L. D-2550.
VICTORIA JEEP
HILLSIDE at ROCK BAY

BUY MAYTAG
Washers, dryers, dishwashers
FROM
BUTLER BROTHERS
1720 Douglas 383-6911
(ACROSS FROM THE BAY)

BASEMENT SALE, SAT. 26. After 12. Pool table; ping pong table; twin bed; 2 desks; miscellaneous, 3983 Cedarwood.

GARAGE SALE, MOVING TO Africa. Outstanding values. 9182 East Saanich Rd. 9 a.m. May 26. 656-2545.

SIT-ON LAWNMOWER 5 H.P. $125. 1413 Store Street, all day Saturday.

ZENITH TV, $75. MCCLARY Easy Dryer, $100. Garberator, $50. China. 592-7591.

SINGER VACUUM AS NEW, $125. Tai Mahal rug, 9x7, rose-beige, $175. 388-9812.

9X12 RUST COLOURED RUG, 6 months old. Black and white TV. 384-7537 after 6 p.m.

BASEMENT SALE
Babies' and children's clothing and furniture. 165 Joseph.

AUTOMATIC DISHWASHER, Viking, $150. Phone 383-1718.

SMALL, LAWN-BOY ROTOtiller suitable for small garden or row cultivation. 592-6919.

DOUGLAS FIR BARK, BARK mulch, bark nugget. 4 cu. ft. bag $2.50. Pacific Bark, 382-3521.

NEW SITKA SPRUCE OARS, $15; TV antenna, $20 or offers. 383-5672 or 478-6323.

VIKING 21 CU. FT. DEEP freeze, top shape, 4' x 130' wire fence, 656-1660.

DAVE TAYLOR DEC. CENTRE
579 Goose Rd. East 384-1914
WE CUT WINDOW GLASS

8 CU. FT. BRENTWOOD freezer, with warranty, $140. 383-3947, after 8:30.

THREE MOBILE HOME AXLES, child's pedal car and slide, 388-5090.

KENMORE WRINGER WASHER, $75. Excellent condition. Near new. 386-7170.

CHILDREN'S SWING SET, $30. Coleman space heater, $13. 479-6814.

R.C.A. STEREO, WALNUT wood, Garrard, turntable. Rug, 12x9 Cinnamon colour. 382-0554.

HOT WATER HEATER AND GAS stove and propane tank. 478-8791.

STANDARD ROYAL TYPEWRITer, older model. 386-3585.

KIRBY VACUUM CLEANER. PH. 652-2524.

103 MISCELLANEOUS WANTED

BRENTWOOD
BARGAIN BARN
7115 West Saanich Rd.
Cash for used furniture, appliances, tools, and miscellaneous. 652-1711, 652-2835.

WE PAY CASH
For good tools, cameras, instruments, luggage, antiques, etc.
ISLAND TRADING, 1717 Gov't. 384-5354

CASH FOR FURNITURE, ANY condition. Appraisal within 24 hours. Free pickup. 386-8132, 386-2397.

GIRLS' 3-SPEED BICYCLE, older gate-leg table, older china cabinet, old fashioned lamp. 388-6149.

ANY OLD JEWELLERY, RINGS, gold, jade, pocket watches, gold and silver chains, etc. Bygone's, 1034 Fort, 383-8025.

GOOD BOOKS ALWAYS BOUGHT
HAUNTED BOOKSHOP
845 Fort 382-1427

WANTED—USED RESTAURANT equipment and furnishing. 384-6492 after 7 p.m.

COLLECTOR WILL PURCHASE antique and modern pistols and rifles. Phone 383-6224 after 6 p.m.

SPOT CASH
For good furniture-appliances
ROYAL FURNITURE 388-9021

Cash for furniture, tools, guns etc.
FAMILY TRADING
731 Goldstream 478-5631

3' OR 6' OLDER TYPE DESK wanted, good condition with 2 full pedestals. 384-5823.

BILLIARD TABLE WANTED. European style without holes. 479-1308.

GOOD QUALITY FURNITURE, china, silver, brass, etc. 384-2225.

WANTED ONE SHAKE SPLITter. 642-5247 or 642-5675.

ROTOTILLER WANTED, AFTER 5, 383-1436.

18" COTTAGE SHAKES. DAYS 382-2331, evenings 383-5867.

CHILD'S SWING SET, GOOD condition. 477-5030.

BUYING COINS AND STAMPS, Van Isle Coins, 828 Yates. 382-6331.

NON-WORKING T.V.'S WANTED. will haul away free. 386-0710.

WANTED, GOOD USED CANOE. Please call after 5 p.m. 385-0918.

FRIDGES, FREEZERS BOUGHT. 384-7813 All-Temp.

TENT, 9X12 OR 8X10. PHONE 388-4016.

WANTED WOOD LATHE COMplete. 477-5612.

103 MISCELLANEOUS WANTED

THE SALVATION ARMY Needs your re-useable clothing, furniture and household goods. "Help us to help others." Family Thrift Stores. Victoria, Sidney and Langford. For pickup — 386-3295.

MONEY IN A HURRY
CASH LOANS on tools, guns, musical instruments, cameras and sporting goods. We BUY also WEAPONS, INSTRUMENTS, etc., for READY CASH.
BILL SCOTT'S
UNIVERSAL PAWNBROKING AND AUCTION CENTRE
584 JOHNSON 383-9512
Formerly BJ Trading, 617 Johnson

TOP PRICES FOR OAK and Mahogany Furniture.
HUB FURNITURE
713 Johnson 384-6425

NEED EXTRA CASH?
MOVING?
we will buy your good used chesterfields, hide-a-beds, bedroom suites, dinettes and appliances. FAST ACTION call Buy-Rite Furniture Ltd. 385-4744.

SIDNEY BARGAIN HOUSE
We pay top prices for goods of all descriptions, from a handful to a house full. Furniture, tools, appliances, glassware, dishes, etc. Our specialty is antiques. 2373 Beacon Ave., Sidney, 656-3621.

KILSHAW'S
AUCTIONEERS
Buy — Sell — Appraise
1115 Fort 384-6441

LUNDS
AUCTIONEERS
APPRAISE AND BUY FOR CASH
926 Fort 386-3308

GRANDFATHER CLOCK WANTed, antique preferred. 652-3005 evenings.

109 MISCELLANEOUS TO RENT

SAWYER SEWING CENTRES
RENT TO OWN
NEW SEWING MACHINES
Domestic and Industrial
840 Fort St. 388-6228

115 SWAPS

SWAP OR SELL 2 DOUBLE beds, coil spring mattress, 7 cu. ft. AMC fridge. Needs 2 twin beds and wringer washer. 383-5284.

SWAP HOOVER SPIN DRY washer and cash for late model, good condition automatic washer. 479-1946.

EQUITY IN 2 REVENUE houses; for small farm with buildings. 658-8183.

SWAP 2 WELSH MOUNTAIN ponies for what have you or offers. 642-3471.

CARPENTRY AND CABINET work for electrical work. 998 McBriar, 479-4063.

117 ANTIQUES

KILSHAW'S
Buy for Cash
Appraise for all purposes
1115 Fort 384-6441

RARE IMMACULATE MUSEUM condition 1931 Sunbeam 18-2, $10,000. Also 1935 Singer Le Mans, $4,750. 1939 MGTA, $4500. 263-9661.

CHELSEA ANTIQUES NOW ACcepting antiques for sale on consignment basis. 383-7631. 10-5 Closed Monday.

LARGE OAK ROLL TOP DESK, excellent condition. Duncan 746-5670 after 8 p.m. to view.

EARLY CANADIANA OAK ICE box with brass handles, $85. 383-1301.

CASH FOR ANTIQUES AND OLD things. Bygones, 1034 Fort. 383-8025.

SMALL SIZE VICTORIAN ROSEwood sideboard, $425. 598-1014.

VISIT THE ISLAND GALLERY, 2188 Oak Bay Avenue.

120 GARDEN SUPPLIES

Fertilizer

WHY PAY? CHICKEN MANURE, no charge. Oaks poultry Farm, 880 Downey Road, Sidney, 656-2485.

SIDNEY DUCK FARM, 656-4412 Duck manure, 60c bag, delivered.

Plowing, Rotovating and Cultivating

LOW COST
ROTOVATING
and plowing
JUST CALL 479-4513

HAROLD'S ROTOVATING
BIG OR SMALL JOBS
Powerful hand machine and tractor work, loading, hauling and post holes.
479-1337 or 384-9205

JACK'S TRACTOR SERVICE
Plow, rotovate, level, post holes, grass, brush and Blackberries rotary cut, Hay cut. Raked and Baled. 479-1586.

GORDON'S TRACTOR SERVICE
Rotovate, level, cultivate, plow, disc, post holes, loading and hauling, custom haying. Free estimates. 652-2759.

COOPER TRACTOR SERVICE
20 Years serving Victoria. Complete service in gardens and yards. 382-9316.

C. STARCK, ROTOVATING, brush and grass cut, post holes, etc., loading and hauling. 479-3157.

DON'S TRACTOR SERVICE
Rotovate, plow, grass cutting, Loading and hauling. 477-3913

ED'S TRACTOR SERVICE. ROtovating, levelling, brush, grass, rotary cut. 479-2204.

PLOWING, ROTOVATING, CULtivating, levelling and post holes. 478-4457.

STEAD TRACTOR SERVICE. ROtovating, post holes, cultivating and grass cutting. 479-6331.

CENTRAL SAANICH TRACTOR SERVICE LTD. 652-3306.

Seeds, Bulbs, Plants Trees, Shrubs

CONTAINERIZED NATIVE evergreens for sale, good for Nursery transplants or landscaping. 3" to 10" tall, Douglas Fir, Western Hemlock, Sitka Spruce, White Spruce, Lodgepole Pine, Ponderosa Pine 10 cents each or $9 per 100. Limited numbers so act now. Please phone 477-5132. 4251 Torquay Drive.

MIXED DAHLIA ROOTS, FOXglove, Hollyhock, $2.50 dozen. Pink single Mums 50 cents dozen. Free Nasturtiums. Holly trees. 385-5030.

TOMATO PLANTS. FINE EUROpean varieties. Reasonable. Randy Farms, 9743 West Saanich. After 6 call 658-8402.

FLOWERING RHODONdendrons, 3-5' high, Elwoodi, Junipers, spruce, biotas. 384-5044.

Top Soil, Rocks and Fill

SCREENED TOPSOIL WITH MAnure and sand added. $8 per yard delivered. Minimum 6 yds. Garden sand $3 per yd. Phone 385-2333 or 385-5642.

TOP SOIL
Dark brown sandy loam, fertilizer rotofilled in. Minimum order 6 yards. 592-1331, 477-4142.

NO. 1 SCREENED TOP SOIL with manure and sand. 7 yards $35. Metchosin area. City or others $5 extra. 478-3322.

CLEAN FILL, SAND, GRAVEL, and used bricks, O.K. Trucking Co. Ltd. 386-3414.

PEAT SOIL, MINIMUM ORDER 3 yds. $17.50. Full loads, $5 a yd. 656-1211.

BLACK TOP SOIL, FILL, GRAVel supplies. 658-8957 or 479-1582.

GOOD BLACK SOIL, $4 YARD. Radio phone 7M066 or 386-8503.

125 PETS AND SUPPLIES

KITTENS, 1 GRAY AND BEIGE, females; 1 orange and beige, male. 8 weeks, 388-5307.

PUPPIES FOR SALE.
479-1072.

HOMES NEEDED FOR 6 CROSSbreed puppies, $5. 386-3098.

SIAMESE KITTENS, $15
652-2609

REGISTERED BEAGLE FOR stud. 478-3670.

10-WEEK OLD KITTENS, FREE. 478-3140.

125 PETS AND SUPPLIES

REGISTERED POODLES
Puppies, $100. Terms. $25 monthly — adult dogs — stud services. Maydon Kennels 743-2493, Cobble Hill.

SAMOYED PUPS REG.
TWO MALE $110., ONE FEMALE, $85. Terms. Also new litter ready end of May. 479-6524.

REGISTERED GERMAN WIRE haired Pointer pups. Pet Show, Field Trial. T. Pedersen, Denman Island.

HAASWOOD KENNELS "YOUR Canine Country Club". Excellent boarding facilities. Also Welsh Corgi puppies for sale. 478-4082.

AT STUD BLUEPOINT SIAMESE tom, very good registered stock. Well mannered and gentle. 598-2315.

ALASKAN MALAMUTES, 9 weeks, females, shots, well marked. Excellent disposition, $100. 479-2790, 592-4330.

7 MONTHS OLD SETTER CROSS, $20. Loves children, also mother cat and one kitten. 383-0394 after 4 p.m.

FREE TO GOOD HOME, FEmale black Lab cross puppy, 3 months, wormed, all shots, housebroken. 383-9220.

TOY SPANIELS AND TOY PUGS, had shots, dewormed. Visitors always welcome. 743-2701.

COUNTRY HOME WANTED FOR good watch dog. Used to children. 477-4272.

2 FEMALE PART CHIHUAHUA puppies, 8 weeks old, $15 each. 656-5356.

TWO FEMALE GERMAN SHEPherd pups, had shots, $30 each. 652-2246.

REGISTERED MALE ENGLISH Setter, 2 years old, good hunter. 478-3140.

CUTE KITTENS, LITTER trained, free to good homes. 642-5557.

WANTED—GOOD HOMES FOR small long haired Dachshund mixed puppies. 382-3756.

TO GIVE AWAY, 3-MONTH-OLD male kitten, housetrained, 349 Sylvia Street, side door.

TRIMMING AND GROOMING Complete job. All breeds. Special $6.50 up. 478-6511.

2 PEACH FACED LOVE BIRDS and cage, female canary, male canary. Offers. 385-0301, 6-8 p.m.

AQUARIUMS, VARIOUS SIZES, low, low prices. 383-0913 or 479-7970.

BEAUTIFUL IMPORT ENGLISH cream persian cat, show quality, very gentle, $75, 478-1636.

FLUFFY GREY FEMALE KITten, free to good home. 383-6114 after 4 p.m.

3½ MONTH OLD REGISTERED female English setter. 656-2552.

AFGHAN HOUND PUPS, Blond Brindles. 656-5688.

LABRADOR PUPS, MALE $7, Female $5. Phone 384-8864.

PUPS FREE TO GOOD HOME. 478-7242, 4:30-8 p.m.

127 CHICKS, POULTRY, HATCHING EGGS, SUPPLIES

AM ABLE TO TAKE A FEW small orders turkey poults and light Sussex and Barred Rock cross chicks. 479-4674, 462 Goward Road.

128 LIVESTOCK SUPPLIES AND EVENTS

CLASSY 14-MONTH

150 CARS FOR SALE

EMPRESS

PONTIAC BUICK LTD.

WE RUN A VERY SIMPLE BUSINESS

—SPECIAL—

69 TORINO
2-door hardtop, 8, automatic transmission, power steering, power brakes, stereo, power windows.
In Immaculate Condition
$2595

69 Electra $3695
68 Riviera $3495
68 Electra 225 LTD $2995
67 Skylark Conv. $2195
72 Le Mans Cpe. $3895
68 Parisienne $1995
69 Parisienne 4-dr. $2295
67 Cutlass $1795
65 Malibu S.W. $795
70 Ford Sdn. $2295
71 Toyota Cpe. $1995
70 Toyota Sprinter $1795
70 Cortina Wgn. $1795
69 Victor S.W. $1495
72 GMC ¾-ton $3495
70 GMC 1-ton (power gate) $2995
68 Chev. Panel $1195
72 Dodge ¾-ton and canopy $4195

TRANSPORTATION SPECIAL
64 VW BEETLE
$595

382-7121
2867 DOUGLAS AT TOPAZ
Dealer Licence D 3482

AMC
REG MIDGLEY'S
AMERICAN MOTORS JEEP
736 CLOVERDALE AVE. 385-8756

EVEN BUCK SPECIALS

GIGANTIC USED CAR CLEARANCE!

STATION WAGONS! STATION WAGONS!

64 VALIANT wagon $700
66 MERC. Colony Park $1700
63 CHEV wagon $800
63 VOLKS wagon $600

HARDTOPS!

65 PONTIAC hardtop $1100
69 DODGE Polara Ht. $2300
69 CHRYSLER hardtop $2400
69 PONTIAC 2 plus 2 hardtop $2700

CALL AN "AMC" GOOD GUY!
Bob Allison—Gordie Strongman
Jack Batey—Ted Bailey

1967 PLYMOUTH SPORT FURY hardtop, 41,000 miles. 1 owner. Offers to $1650. 382-4906, 878 Hotham.

MUST SELL 66 OLDSMOBILE Dynamic 88 2-door hardtop. Tested 'til May 74. No reasonable offer refused. 385-6455.

PURCHASED MAY 1972, TOYOTA Corolla. Excellent condition. Student's car. $1875. 479-5696 after 5 p.m., or 673 Lambie Drive.

1968 FAIRLANE 2 DOOR HARDTOP, V-8, automatic. Cobra equipped, new tires $1275 or first reasonable offer 656-1476.

'69 VOLKSWAGEN SQUAREback, $1795 or offer. Tape deck, good tires, 652-1895.

1964 AUSTIN 1100, GOOD CONDITION, best offer. Phone 386-2311 between 9-5 p.m.

'71 SUPER BEETLE, EXcellent condition, 27,000 miles, $1985, 385-5006.

62 FORD GALAXIE 500, RUNning, as is. $100 or best offer. 383-6609.

1971 PINTO, AUTOMATIC, LIKE new, $1995 or best offer. 383-1112.

150 CARS FOR SALE

HORWOOD MAZDA

SAVE UP TO $500 ON 73 DEMOS AS OUR CLEARANCE CONTINUES

Domestic

71 Pinto 4-spd.
68 Skylark Ht.
68 Riviera Ht.
68 Mustang G.T.
69 Cutlass Ht.
65 Beaumont V-8
65 Impala SS Ht.
65 Valiant V-8, AT

Imports

72 Mazda RX2
72 Volks Beetle
72 Toyota Cpe.
71 Cortina G.T.
70 Datsun P.U.
69 Viva SL90
68 Volks Beetle

Sport Cars

65 Volvo 144S
67 MGB - GT
68 Volvo 144

Wagons

65 Rambler 770
65 Meteor V-8
62 Falcon A.T.
65 Renault

HORWOOD MAZDA
385-1451
Johnson and Blanshard

SEE OUR AD?
GARDEN CITY AUTO
WE ALSO TAKE MOTORCYCLES IN TRADE.
382-9111

IMPERIAL LE BARON DEMONSTRATOR
Tahitian gold, parchment leather interior, only 3000 miles. Buy at substantial savings. We desperately need good used Chryslers and Imperials in trade. How about yours? Please contact Sales Manager, Mr. C. KU, NATIONAL MOTORS (Victoria) Ltd., 819 Yates, 384-8174. Dealer Licence 567-73.

BUICK 1965
2-door — small V-8, power steering, power brakes, white with green, immaculate interior, 20 miles per gallon on highway. This car has been regularly serviced since new. New tires. $895. 382-1398, 4 p.m.-8 p.m.

CAMARO Z28
October 1970. 350-360 4-speed, radio, tinted glass, Rally sport option group, headers, 4.11 gears, positraction, airshocks, factory Mags plus set of International Mags, 10" rear — 8½" front, silver-grey, black interior, 29,700 miles. $3750. 479-6463.

REPOSSESSION, 1966 BUICK LaSabre. 2-door hardtop, power steering, power brakes, power windows, radio, tape deck. Very clean. What offers. 384-9371.

'66 MUSTANG, 289 AUTOMATIC, radio, tach, new tires, etc. Excellent condition. $1595. Will consider sports car as part payment. 598-2166.

REPOSSESSED 1966 GRANDE Parisienne, 2-door hardtop, immaculate condition. Must be seen. Offers. Avco, 386-2407, ask for Gary.

MOVING, MUST SELL 1966 SUNbeam IMP, good condition, $500. '65 Ford Fairlane stationwagon, $250. 386-1041.

1965 CHEV. IMPALA HARDTOP excellent, $1195. Terms. World of Pleasure Ltd. Ask for Dave, 386-8424. D1516.

1972 MONTEGO GT, 2-DOOR hardtop, full instrumentation, HD suspension, only 10,000 miles. We can arrange financing. 479-8019.

1964 FALCON STATION WAGON 6, automatic, excellent condition. Leaving Canada. Best offer. 385-9517 evenings, contact Choy.

1967 GALAXIE 500 2-DOOR, power steering and brakes, automatic, radio, $1595. 384-6379.

1940 CHEV. COUPE, NEEDS body and interior work, 283 running. Offers, 592-7218.

IMMACULATE '68 SILVER COUgar 4-speed, offers. 652-2376.

DODGE POLARA 1965, 6 CYcilnder, $190. 598-4695.

'72 CORTINA GT, RADIO, RADIal tires, 592-1853, 5 p.m.-7 p.m.

1964 AUSTIN 1100, GOOD CONDItion, best offer. Phone 384-2311.

1971 DATSUN 1200 FASTBACK. Must sell. 478-7900.

'62 MERC METEOR, LOADED 289, $850 or offers, tested, 384-7484.

135 FARM IMPLEMENTS

NOW! COMPLETE JOHN DEERE parts sale and service. Agricultural tractors and implements. Lawn and garden equipment including rider lawnmowers. J. Grieve Motors, 7865 East Saanich Road, 652-1642, open 6 days a week.

MASSEY-FERGUSON FARM lawn and garden tractors. Light construction machinery. Your local dealer.
M and H Tractor and Equip. Ltd.
6429 Pat Bay Hwy 652-1753

454 I.H.C. TRACTOR DIESEL power steering new $4400; farm wagon $175; Used Ford 8N VICTORIA JEEP, D.L. D-3550 HILLSIDE at ROCK BAY.

150 CARS FOR SALE

S&H TOYOTA

NEW 73 CORONA 4-DOOR $3145

BRAND NEW 73 COROLLA $2395

72 TOYOTA COROLLA 1600, 4-dr., a.t., radio $2495
72 TOYOTA COROLLA 1600 Cpe. $2395
72 TOYOTA CROWN, AM-FM radio P.S., P.B, low mileage $3595
70 TOYOTA MK. II. 2-DR. H.T. $2295
72 FIRENZA SL 4-dr., A.T., low mileage $1995
72 MAZDA 616 Cpe. Radio, mag wheels, vinyl roof $2595
71 DATSUN P.U., only 19,000 miles $1695
70 G.T.O. $3095
69 AUSTIN AMERICA $1295
69 DODGE POLARA. All power, under warranty $1795
69 MAZDA station wagon $1495
69 VAUXHALL 2-Dr. $1095
68 VIVA $895
67 VIVA $695
67 FIAT 4-door $895
67 CORTINA WGN. $795
67 BUICK SKYLARK 4-DR. H.T., all power $1595
66 VAUXHALL stn. wgn. SPECIAL $695
66 PONTIAC PARISIENNE. Very clean $995
66 COMET, 6, A.T., radio $995
66 METEOR V-8, radio, reduced to $695

TRANSPORTATION SPECIALS!!

62 VALIANT AT. $495
62 PONTIAC WGN. $395
62 PONTIAC SDN. $295
64 RAMBLER American $395
63 V.W. 1500 $495
64 FORD FAIRLANE V-8, Std. $495
56 MORRIS $150
63 FALCON conv. $295
64 DODGE V-8, new motor and trans. $595
64 CHEV. V-8, A.T. P.S. P.B. Radio $495
64 KARMANN GHIA $695
65 MORRIS 1100 $595

SAUNDERS & HITCHMAN
2040 CADBORO BAY ROAD AT FORT AND FOUL BAY
592-2471

Brian Holley
71 DATSUN 240 Z $3895
68 MUSTANG 289, V-8 automatic $1995
70 MAZDA 2-door $1395
71 MAZDA Wagon $1595

Brian Holley MOTORS LTD.
FIAT VOLVO
3319 Douglas
384-1161
DEALER LICENCE D2785

RANCHERO WITH GEM TOP. 1967 Fairlane 500 Ranchero, immaculate, 59,000 miles, standard, V-8, power steering, with studded snow tires on wheels, $1800. 658-8687.

1968 CHEVELLE MALIBU 4-door hardtop, V-8, automatic, power steering, power brakes, AM-FM radio, just been tested, $1595. 386-0277.

150 CARS FOR SALE

INVEST

Your Transportation DOLLARS WISELY At

GARDEN CITY AUTO

ALL CARS and TRUCKS Retailed over $500 carry a

7-DAY

Written "MONEY-BACK" GUARANTEE

ALL OUR VEHICLES HAVE BEEN RECONDITIONED

Repair invoices are available on request

69 OLDS DELTA ROYALE
2-DOOR HARDTOP, ONLY 3200 MILES, ONE OWNER, POWER STEERING, POWER BRAKES, FACTORY AIR CONDITIONING, TILT WHEEL, ELECTRIC TRUCK LOCK; VINYL ROOF, NEW BELTED TIRES, PLUS TAPE DECK.

72 VOLKSWAGEN CHIMO CAMPER
FRIDGE, STOVE, HEATER, SINK WITH OWN WATER UPPLY, SLEEPS A FAMILY OF FOUR, TAPE DECK, RADIAL PLY TIRES, PLUS RADIAL PLY SNOW TIRES.

72 CAMARO
LOCAL LOW MILEAGE CAR, V-8 CONSOLE SHIFT AUTOMATIC, POWER STEERING, POWER BRAKES, BUCKET SEATS, VINYL UPHOLSTERY.

73 PINTO 3-Door Runabout
(2000 MILES), SHAG CARPETING, DE LUXE INTERIOR, VINYL ROOF, WHITEWALL TIRES. THIS CAR WAS TRADED IN ON A BOAT. A CHANCE TO OWN A NEW CAR AND HAVE SOMEONE ELSE PAY THE DEPRECIATION.

67 CAMARO
V-8, 327 AUTOMATIC, POWER STEERING, POWER BRAKES, MAG WHEELS, WIDE OVALS ETC.

WE HAVE 5 Late Model Vans 6-Cyl. — 8-Cyl. AUTOMATICS and STANDARDS

All Our Vehicles CHECKED BY Licensed Mechanics

ALL CARS Gov't Tested

GARDEN CITY AUTO
"CONVENIENTLY LOCATED ON DOUGLAS BETWEEN EMPRESS MOTORS AND CORNELL CHEVROLET"
PHONE 382-9111

OPEN 9-10
Dlr. No. D-3688

62 CADILLAC SEDAN DEVILLE. Excellent mechanical condition $500 firm. Phone evenings 748-8689 Duncan.

1970 TOYOTA COROLLA, 4 speed 1200, excellent condition. New tires, extra 2 studded snows. $1400. Phone after 3, 479-7955.

1966 FORD 2-DOOR, BUCKET seats, 390, 4-speed, and extras. $200 cash plus $48 monthly or $1695.88 cash. 598-1878.

1970 FIAT 124, GOOD CONDITION. Low mileage, Michelin X tires, excellent family car. $1700. 592-1180.

'70 CHEV IMPALA, 2-DOOR, vinyl hardtop, 350 automatic, radio, power steering, power brakes, $1925. 388-6331.

HAVE PURCHASED NEW CAR. Must sell 1965 Sunbeam. Low mileage. Excellent second car. $425 or offers. 478-3685 after 5:30.

1961 PONTIAC 4 DOOR SEDAN, 6 automatic, good condition, 477-1589.

1960 PONTIAC, RUNS, $100. 384-6801 after 6 p.m.

'68 CORTINA, 42,000 MILES, good shape, $700. Phone 477-1765.

64 VOLKSWAGEN STATIONwagon, asking $750. 386-7028.

1966 RENAULT IN A-1 CONDItion, $700 or best offer. 382-2085.

'64 CHRYSLER, GOOD CONDItion. $600 or best offers. 652-2326.

1958 MERCEDES DIESEL 180, running condition. Tested. 477-8757.

1970 FORD LTD. COUNTRY Squire wagon. $2800. 479-3897.

150 CARS FOR SALE

CORNELL

O. K. USED CARS

CORNELL

72 CHEVROLET IMPALA
72 CHEVELLE 4-DR. 6, AUTO.
72 CHEVELLE 4-DR. HT., 307 V-8.
72 CHEVELLE 2-DR. HT..
72 NOVA 4-DR. V-8, AUTO.
72 NOVA 4-DR., 6 AUTO., RADIO
72 OLDS CUTLASS 4-DR. V-8
72 OLDS CUTLASS 2-DR. HT., V-8.
72 VEGA 2-DR. 4, AUTO. RADIO
72 VEGA 2-DR. RADIO
72 OPEL G.T., 4-SP., RADIO

71 CHEVROLET CAPRICE
71 CHEVELLE 4-DR. HT., 307 V-8
71 VEGA G.T. 4-CYL., 3-SPD.
71 OLDS DELTA 88 4-DR. HT.,
71 CHEVELLE 4-DR. 307, V-8

70 CHEV IMPALA 2-DR. HT. V-8
70 CHEV IMPALA 4-DR. V-8
70 OLDS 88 2-DR. HT., V-8 AUTO.
70 OLDS 88 4-DR. HT., V-8 AUTO.

69 METEOR LEMOYNE HT.
69 FORD GALAXIE 2-DR. HT.
69 CAMARO Z-23 4-SPD., RADIO
69 CADILLAC ELDORADO V-8
69 DART 2-DR. HT., 6, AUTO.
69 CORTINA G.T. 2-DR. RADIO
69 DATSUN 4-DR. 4-SPD. RADIO

68 FORD GALAXIE 2-DR. HT.
68 DODGE DART 2-DR. HT., V-8
68 PONTIAC 2 plus 2 HT., V-8
68 RAMBLER AMBASSADOR
68 OLDS DELTA 88 2-DR. HT.
68 VOLKS 2-DR. AUTO. RADIO
68 CHEV IMPALA 4-DR. V-8 ST.

67 CAMARO 2-DR., V-8, AUTO.
67 RAMBLER 770 V-8, AUTO.
67 CHEV IMPALA 2-DR. HT. V-8.
67 FORD GALAXIE 4-DR.,
67 FORD COUNTRY SEDAN V-8
67 COMET CAPRI 2-DR. HT.
67 CADILLAC CPE. DE VILLE
67 PONTIAC 2-DR. HT. V-8
67 FAIRLANE 500, 4-DR. V-8
67 BEAUMONT S.W. 6, AUTO
67 ROVER T.C. 2000, 4-SP. RADIO

66 CHEV. S.W., V-8, AUTO
66 PONTIAC PAR. 2-DR. HT. V-8

65 PONTIAC 2-DR. HT., V-8
65 CHRYSLER 4-DR. HT., V-8
65 CHEV. S.W. V-8, AUTO. RADIO
65 RAMBLER 660 4-DR. V-8
64 RAMBLER 440, 6, STD.
64 OLDS 88 4-DR. HT., V-8, AUTO

TRUCKS

71 INT. 1-TON CHASSIS AND CAB, 4-SPD., BABY DUALS
68 GMC ¾ BIG 6, 4-sp. RADIO, SPLIT RIMS
69 GMC ½-TON V-8, ST. RADIO
70 CHEV ½-TON P.U. V-8, AUTO
71 CHEV ½-TON P.U. V-8, P.S.

CORNELL
CHEV-OLDS
3050 DOUGLAS
Opp. Mayfair
385-5777 'til 9 p.m.
DEALER LICENCE D3497

64 VOLKSWAGEN, 66 ENGINE, $500. Tested. View at Manx Performance Centre, Cook and Quadra, or 386-9265 after 4.

1965 VW, REBUILT FRONT END and motor, new tires, immaculately clean inside, tested til April '74. 592-9726.

1968 FAIRLANE 500 FASTBACK, low miles, excellent condition, V8 automatic, 385-7001 or 382-9927.

'59 CADILLAC COUPE DEVILLE, safety tested recently, just had work done, after 5 p.m. 382-6628.

'61 PONTIAC ECONOMIC 6, LOW mileage, good condition. $595. 384-0242.

TOPS CARS
1513 QUADRA 385-3721
CHECK OUR PRICES FIRST

64 VALIANT HARDTOP, 6 STANdard, 1 owner. Offers over $550. 477-1682.

1970 TWO DOOR DODGE CORONet, excellent condition $2295. 478-7735.

'66 RAMBLER AMERICAN, good motor, bad tires, no plates. Best offer. 385-2188.

1972 TOYOTA STATION WAGON, automatic, like new. 477-8008.

1966 CHRYSLER GOOD MEchanics, tested, $650, 479-4919.

150 CARS FOR SALE

METRO TOYOTA

NEW TOYOTAS
1200 SEDAN
1600 SEDAN
CORONA SEDAN
MK. II SEDAN
HILUX P.U.

ANOTHER METRO FIRST FOR YOUR PROTECTION

All units listed below have been diagnosed and repaired by the

ESSO CAR CLINIC

Diagnostic Centre

'72 Toyota 1200, Mags.
'71 Kingswood Estate Wgn.
'71 El Camino
'71 'Vette Panel top 4-spd.
'71 Toyota auto.
'71 240Z, auto
'70 Toyota Wgn. 4-spd.
'70 Skylark
'70 Monte Carlo
'70 Toyota Corona (2)
'70 Rover 3500S, V-8, auto.
'70 Toyota auto.
'70 Toyota Wgn. auto.
'70 Duster
'70 Torino
'69 Valiant
'69 Barracuda
'69 Ford Torino wgn.
'69 Mustang Fastback
'69 V.W. Beetle
'69 Nova H'tp.
'69 Chev Wgn.
'69 VW Notchback
'68 Vista Cruiser
'68 Dart G.T.
'68 Mustang Fastback
'68 Cutlass htp.
'67 Dart G.T.
'66 Toronado
'66 Falcon Sdn.
'66 Skylark Htp.
'65 Skylark Htp.

— PLUS —
Many, many more to choose from

IMPERIAL ESSO

CAR CLINIC DIAGNOSTIC REPORT AVAILABLE ON ALL UNITS LISTED ABOVE.

REMEMBER AT METRO ALL REASONABLE OFFERS WILL BE ACCEPTED.

100% FINANCING AVAILABLE.

Metro Toyota Ltd.
624 Finlayson
Dealer Licence D3515
386-3516
386-3517

METRO TOYOTA

150 CARS FOR SALE

McCALLUM MOTORS
— DATSUN — VOLVO —
YATES AT COOK
386-6168

1971 VOLVO 164 sedan. Here's the working mans' Mercedes Benz! 4-speed transmission, overdrive, power steering, power brakes, AM-FM radio, real leather interior, plus much more $4195

1968 OLDS CUTLASS convertible. V-8, automatic, radio, one owner. A-1 condition $1995

1971 MAZDA pickup. Packs a lot for a little price $1895

1972 TOYOTA CELICA. As new, fire engine red paint, radial tires $2895

1966 BUICK LE SABRE 2-door hardtop. Metallic green. V-8, automatic, power steering, power brakes, radio. A real nice hardtop. $1395

McCALLUM MOTORS
COLWOOD DIVISION
COLWOOD CORNERS
478-5622

DOMESTIC

1973 VOLVO stationwagon. Fuel injection, 2,800 miles.

1973 CHEV. CHEYENNE ¾ ton. 350 V-8, automatic, power steering, power brakes, radio, heavy duty bumper. Equipped with 1973 Vanguard Camper. $8795

1962 VALIANT 4-door sedan. Slant 6 standard, radio. $295

1967 CHEVROLET Station Wagon. V-8, standard, radio.
VERY SPECIAL $895

ECONOMY CARS

1971 DATSUN 510. Radio, tach., Michelin tires, Cibie fogs and spots.
SPECIAL $1795

1965 VAUXHALL Victor. Real sound transportation.

1969 DATSUN station wagon. Heavy duty shocks and radio. Very special. $1495

1959 VW 7-passenger bus. 4 speed $495

1970 MAVERICK 2-door 3-speed, radio. The better idea car with the lowest price. $1795

THE BOYS AT McCALLUM MOTORS COLWOOD FEEL THAT YOU GET A BETTER LIFE THROUGH RECREATION!

BANK RATE FINANCE
ALL CARS TESTED
McCALLUM MOTORS LTD.
Dealer licence D2129
YATES ST. COLWOOD
386-6168 478-5622

Wille Motors
CLEARANCE SALE

70 FORD—$1895 NOW $1550
68 SPITFIRE—$1295 NOW $ 695
68 MUSTANG—$1695 NOW $1225
67 CHEV—$795 NOW $ 675
66 GALAXIE—$1495 NOW $1195
66 BEAUMONT—$1295 NOW $1050
65 COMET—$495 NOW $275
65 IMPALA—$895 NOW $ 595
65 CHEVELLE—$695 NOW $ 495
64 FORD—$395 NOW $ 295
64 JEEP—$995 NOW $ 550
63 MERCURY—$595 NOW $ 350
63 CORVAIR—$595 NOW $ 375
62 CHEVY II—$250 NOW $ 195
57 PONTIAC—$195 NOW $100

Prices Are Firm

TRADE-INS TAKEN AT WHOLESALE
FIRST COME — FIRST SERVE
Wille Motors Ltd. D.L. 3309
9 A.M. TO 9 P.M.
3240 Douglas 382-2313

BETTER THAN AVERAGE, 68 Fairlane 500 fastback! Reasonable price for some one who appreciates a good Ford product. 46,000 miles, V-8, automatic, new tires, tested. 385-7001, 382-9927.

WE FINANCE ANYONE
63 Rambler $150 down
6 monthly payments, $40
Instant "NO-RED-TAPE" Credit
PALM MOTORS LTD. 383-5252

1970 OLDS TORONADO GT, RADio, tape, 14,000 miles, immaculate. Take long wheel base van in trade. 382-3253.

1956 BUICK, IMMACULATE CONdition. $700 firm. Owner will trade for Volkswagen. 385-0067.

'72 DODGE COLT, 4-door, yellow, low mileage, radio, snow tires. 382-8636 after 6 p.m.

1965 CHRYSLER NEW YORKER, excellent condition. $850 firm. 598-3266.

1966 AUSTIN 850, VERY GOOD condition, $600. 479-8142 or 479-4871.

150 CARS FOR SALE

METRO'S Super Lot in SIDNEY

YOUR EXCLUSIVE ALFA ROMEO DEALER

2000 SPIDER
2000 VELOCE GT
2000 BERLINA

ALL IN STOCK!

72 Ford F100, V-8, auto., P.S., P.B.
72 Chev ½ ton V-8, auto., P.S., P.B., radio.
72 Ford ¾ ton van, auto.
71 Hilux pickup, 4-spd.
69 Chev ½-ton Std., canopy
71 Mustang GT full power. Must be seen.
71 Toyota Corona 4-dr. auto.
71 Firenza S.W.
70 Chev. 4-dr. sdn. V-8 auto., full power
70 Duster 340, 4-spd.
69 Mustang, V-8, auto., full power.
69 Valiant V-200 2-dr. Ht. full power
69 Thunderbird 2-dr. Loaded.
66 Toyota Crown 4-dr. Sdn.
66 Pontiac 4-dr. V-8 auto., full power
66 Renault 4-dr. V-8 auto.
66 Chev Impala S.S. Full power
66 Olds F 85 4-dr. V-8 auto.
66 Dodge 2-dr. HT. 8 auto.
65 Comet 4-dr. sdn., 6, auto.
64 Merc. Marauder 4-dr. HT., full power and air

Drive to Sidney AND SAVE!

METRO
656-4311
656-2821
Dealer Licence D 3515

SAVE SAVE

68 Ford S.W. $1247
66 Fairlane $728
65 Chev. $487
64 Ford $399
58 Zephyr $149
59 Dodge $199
Palm Motors Ltd.
854 Pandora
Motor dealers licence No. D2605

J. C. MOTORS

'71 DATSUN 1600 wgn. $2195
'71 COROLLA Sprinter $1595
'71 GALAXIE HT. V-8, A.T. $3195
'70 AUSTIN America, At. $1595
'70 PONTIAC Ht. V-8, At. $2695
'68 AUSTIN 1100 Sedan $ 895
'68 T-BIRD Landau Sedan $2995
'67 FORD 6-auto $1095
'67 FAIRLANE Sedan V-8, AT $1195
'66 COLONY PARK Wagon $1595
'66 CHEVY Nova 6, A.T. $1095
'65 OLDS F-85 $895
'62 CHRYSLER sedan $ 395

Motor Dealer's Licence D-2541
837 YATES, 384-0921

1972 TOYOTA CELICA, 4 SPEED, U.S. mags and radials, plus 4 extra radials and rims. A-1 shape. Will accept small automatic in trade. $2900. 478-5543 or 592-4408, ask for Roger.

1970 PONTIAC SAFARI STATIONwagon, V-8 automatic, power steering, power brakes, tested. Only $1975 at Art's Car Sales, 310 Bay St. 383-8302.

'65 CADILLAC CONVERTIBLE, less than 7,000 miles on new motor and transmission. Asking $1695. 479-5178.

'64 FORD CUSTOM, 69,000 MILES, standard transmission, 352 cu. in. Good condition. 1 year old paint. $450. 384-3574.

1970 TOYOTA COROLLA, IN EXcellent condition. Low mileage, new tires, good radio, $850. 477-6502.

1969 DATSUN 2-DOOR DELUXE, new radial tires, tape deck, $995 cash. 384-6713.

'58 AUSTIN A55, REBUILT, nearest offer to $200. Phone 479-6207.

BANK REPO
1966 Pontiac, Super sport, best cash offer. 388-4441.

1964 CHEVROLET IMPALA 4 door hardtop. Power brakes and steering. Must sell. $400. 479-4689.

1960 VOLKSWAGEN VAN, EXcellent condition, offers. 382-8646.

'71 PINTO STANDARD, $1600 OR best offer. 382-5474, 5-7 p.m.

62 TRIUMPH HERALD, FAIR condition, first $100 takes. 477-4851.

1971 SUPER BEETLE, 150 H.P. dual Webers, radial tires. 478-1662.

150 CARS FOR SALE

THREE POINT MOTORS

AN EXCELLENT SELECTION OF CAREFULLY USED, FULLY RECONDITIONED MERCEDES BENZ

72 CHRYSLER Newport
4 door hardtop fully equipped including air conditioning.
$4995

71 MAZDA 1800
4 door
$2195

71 DATSUN 1200 Fastback
$1895

70 DATSUN 1600
2 door
$1695

70 TOYOTA CORONA, automatic
$2495

69 CAMARO automatic
$2895

69 VIVA
$995

68 AUSTIN 1100
Automatic
$1395

68 KARMANN GHIA
Convertible
$2095

66 PARISIENNE
2 door hardtop
$1295

Low Cost IAC Terms To Suit You.

When You Get Around To QUALITY Come Around To

THREE POINT
Government At Hillside
385-6737
DEALER LICENCE D3075

1973 CUDA 340, AUTOMATIC, power steering, power brakes, tinted glass, 1300 total miles. Open to offers. 479-6194 after 5 p.m.

1960 AUSTIN MINI, GOOD CONdition, complete rebuilt engine. Radio. $225. 592-7245 after 2:30 p.m.

1971 4-DOOR THUNDERBIRD, loaded, air conditioning, etc. Like new condition. $5995. Firm for quick sale. 385-0991, 477-9618.

1969 DODGE POLARA, AUTOmatic transmission, V8, power steering, radio, radials. $2375. 592-1660.

1967 ACADIAN 2-DOOR HARDtop, 327, 4-speed, disc brakes, radial tires, all like new, $1600. 656-4772.

'64 CHEV. SUPER SPORT CONvertible, immaculate condition. 656-5079.

1972 CORTINA L, 18,000 MILES, amfm radio, Ziebart rust proofing. $1850. 382-8580.

1969 MAZDA STATION WAGON 1500 for sale. $1000 or offers. Phone after 5 p.m. 479-1057.

1970 DATSUN 510, 2 DOOR, GOOD condition, radio, 4 speed, 388-9463, 6 - 8:30 p.m.

1971 TOYOTA COROLLA, 38,000 miles, radio, seat covers, spotless condition. $1495. 477-1131.

58 ANGLIA STATIONWAGON, mechanically good, $150. Offers. 479-3004.

'70 V.W. DELUXE, TESTED, radio, clean, offers. 592-7498, leave message.

1970 BLUE DATSUN 1600 GT, EXcellent condition, radial ply tires, mag wheels, radio, $1450. 386-3795.

66 ANGLIA, EXCELLENT CONDItion. City tested and passed. 58,000 miles. After 6 p.m., 384-1695.

1962 FORD FAIRLANE 500, ECOnomical 6, Standard. $250. Phone 384-5380.

1966 MERCURY, AUTOMATIC, Power steering. Must sell. Phone 598-2231.

66 GT CORTINA. EXCELLENT condition. Loaded. Radials. Lights. $900. 592-3732.

1929 MODEL A FORD TUDOR. Excellent condition. Partially restored. 592-9296 after 6 p.m.

'63 CADILLAC, GOOD RUNNING condition, recently tuned-up, $650. 386-1836 or 385-7598.

'63 PONTIAC CONVERTIBLE, rebuilt motor, tested. Good shape. $550. 382-1813.

1966 SPICE GOLD DODGE CORONet, V-8, automatic, excellent condition, one owner. 386-3820.

1960 METEOR, 6, STANDARD. Very clean. Runs excellent. $150. 382-1813.

65 CHEVELLE COUPE, 327 STANdard, $500, firm. 656-2669, after 4:30.

1970 SWINGER, IMMACULATE condition, must be seen, offers. 384-5570.

'70 SIMCA 4-DOOR, TESTED TO April '74, 29,000 miles, radial tires, $895. 2887 Colquitz.

1961 AUSTIN MINI 850, $450 OR nearest offer. 1242 Oscar Street, 383-9007.

1965 AUSTIN 1800 SEDAN, RADIal tires, tested, radio, excellent condition, $650. 382-8670.

1971 DATSUN 510 DELUXE, 4 door, radio, new tires, new muffler Asking $1850. 656-1993.

150 CARS FOR SALE

LINCOLN MERCURY

SAFE BUY USED CARS SPECIAL FOR 1 WEEK ONLY

73 Astre Hatchback radio $2995

Imports

72 Cortina, red $2195

72 Toyota, white $2495

72 Cortina G.T., yellow $2595

71 Datsun G.T., orange $2095

71 Datsun, green $1895

Domestics

71 Meteor 2-dr., yellow $1795

71 Montego 2-dr. Ht., red $2995

70 Ply Sport Fury 2-dr. Ht., turquoise $2395

68 Buick Wildcat, 2-dr. Ht., air, yellow $1995

SUBURBAN

3377 Douglas

"at the sign of the Cat"

Wide open 'til 10 p.m.

386-6131

Vancouver Island's LARGEST STOCK

GMC

LIGHT DUTY TRUCKS

From the light duty

SPRINT

Through

1 TON CREW CAB

on duals

BIG OR SMALL WE'VE GOT THEM ALL!

WE RUN A VERY SIMPLE BUSINESS

(A Division of Empress Pontiac Buick Ltd.) D.L. 3482

Speedway VOLKSWAGEN PORSCHE • AUDI

JUST A FEW OF OUR MANY HIGH QUALITY UNITS

72 CHEV.
4-Door sedon, radio, automatic transmission, power steering, power brakes.
$2995

70 TOYOTA Land Cruiser
4-Wheel drive, 4-door full size model. Excellent mechanically. Low mileage.
$3295

64 MERC. Colony Park
STATION WAGON. One owner, 10-passenger model. V-8, automatic transmission, power steering, power brakes, radio, de luxe roof rack.
$995

Speedway Motors

DEALER LICENCE 2188

UNDER THE REVOLVING VOLKSWAGENS

BOTH SIDES OF YATES

385-2415

FOR SALE BY TENDER

(B.C. Tel. Vehicles)

1966 IHC ½-ton c-w 75" Body.
1965 MERCURY van.
1965 FORD ½-T P.U. c-w 75" body
1964 MERC. ½-T c-w 75" body.
1964 CHEV ½-T P.U. c-w 75" body
1963 MORRIS Vans (4).

BIDS CLOSE MAY 28TH.

VEHICLES MAY BE INSPECTED AT

Art's Car Sales Ltd.

310 Bay St. (at the bridge) 383-8202 — D.L. — D3-629

1967 BARRACUDA HARDTOP V-8 $1695; 1964 Chev low mileage $495; 1966 Austin 1100 $595; Jeep panel $795. D.L. D-3550.
VICTORIA JEEP
HILLSIDE at ROCK BAY

WE FINANCE ANYONE
63 Ford V-8, auto., $200 down
5 monthly payments, $50
Instant "NO-RED-TAPE" Credit
PALM MOTORS LTD. 383-5252

1971 VOLKSWAGEN, 22,000 miles, stage 11. Many extras. Offers. Call Dave, 382-3659 after 6.

TAKE OVER PAYMENTS ON good repossessed cars. 382-3567.

'69 MUSTANG MACH I. PHONE after 5:30, 384-6482.

1961 PONTIAC, 283, OFFERS. Phone 384-4356 after 6.

'52 CHEV, LICENSED, TESTED. $75. 478-4640 after 5 p.m.

150 CARS FOR SALE

'52 CHEV., GOOD CONDITION $115. 388-6390 or 382-6896.

1957 CHEV, GOOD CONDITION, $300. Call after 6 p.m. 383-4833.

1969 VAUXHALL (VIVA) 2 DOOR, 38,000 miles. 478-7087 after 6 p.m.

'62 LINCOLN, CLEAN INSIDE, runs well. Tested, $595. 656-4074.

151 FOREIGN IMPORT AND SPORTS CARS

B.M.W.

1971 orange 2002, 32,000 miles. Best offer over $3,000. 386-3741 days, 598-2700 evenings.

1971 VOLVO P-1800E AUTOMATIC, as new. Only 15,000 miles. Fully Pullmanized. 5 Michelin tires and Cibie lamps. Fuel injection. Phone 478-3535, Bob.

PRIVATE SALE. '61 MERCEDES 220 SE. Immaculate throughout, power disc brakes, 4-speed, AM-FM radio. Asking $1,600. 382-6398 after 5.

1966 SUNBEAM MINX, 4 DOOR sedan, 4-speed, bucket seats, good tires, tested, excellent condition, $575. 382-8670.

1960 AUSTIN-HEALEY 3000, COMPetition suspension, Vertex magneto, Cibies. Much more. $1600. 477-6005.

RED AND BLACK '70 DATSUN 2000 sports, the last one that got in, mint shape, never raced, 26,000 miles. 385-6544, between 5-9:30.

A TRUE CLASSIC '63 HEALY 3000 Mark II, new top, new paint, new interior, new tires, spokes and overdrive. Asking $2250. 656-2008.

'69 TRIUMPH GT6+ HARDTOP. Excellent condition, must sell. 592-3092.

1972 DATSUN 240Z WITH extras, 7,500 miles. Offers. Phone 743-2367.

WANTED, PARTS FOR MGA, and MGB. Phone 656-5648 or 479-1302.

1950 SUNBEAM TALBOT, 2-3 restored. Many spare parts. $150 or best offer. 385-0983.

1961 TR3, GOOD SHAPE throughout. Best offer, 386-2327, 386-0633.

1972 MAZDA 808 SPORTS COUPE, excellent condition, tape deck, radio, clock tach. 384-0003.

69 MGB. FINE CONDITION. Radio. Full tonneau set, leather upholstery. $1950. 656-4888.

63 MGB '69 MOTOR AND TRANS, slight body damage. $685. 477-1692.

70 FIAT 850 SPYDER CONVERTible, good condition, $1400. 477-8350.

1968 420—G JAGUAR
658-5057

1962 MGA 1600, GOOD CONDITION. $650. Offers. 383-0605.

'62 TR4, GOOD SHAPE, TWO tops, $800. Phone 388-7617.

1972 240 Z, RED, MINT CONDITION. $3,750. 383-7486.

154 TRUCKS AND BUSES

EMPRESS Leisureland

2524 Douglas St.
382-7121

After 6
382-5331

Vancouver Island's LARGEST STOCK

GMC

LIGHT DUTY TRUCKS

From the light duty

SPRINT

Through

1 TON CREW CAB

on duals

BIG OR SMALL WE'VE GOT THEM ALL!

WE RUN A VERY SIMPLE BUSINESS

(A Division of Empress Pontiac Buick Ltd.) D.L. 3482

GLEN LAKE CHEVRON
2690 Sooke Rd. 478-7721

1971 VW Window Bus. Gas heater. Showroom condition. $2950.
1969 GMC ¾-ton V-8 automatic. Excellent. $2295.
1961 Chev ½-ton 6-cylinder 3-speed. $350.
1958 Chev ½-ton 6-cylinder automatic. $295.
1957 GMC ½-ton V-8 automatic. $325.
1964 Chev ½-ton 6-cylinder 3-speed. A solid truck. Excellent. $995.
1968 Austin 1800. First $995.
14' Fibreglass Boat, trailer, 33 H.P. Johnson. Life jackets, etc. $850.

WILLYS 4X4 WAGON, Winch $895
22 Ft. GLENDALE House Trailer $995
68 I.H. ½-ton PU, 4-sp. $1695
67 DODGE sedan, V-8, A.T., P.S., radio $1295
68 I.H. ½-ton P.U., V-8 $1695
65 I.H. 1600 2½-ton with 13 ft. flat deck $1795
Offers.

LEN BARKLEY INTERNATIONAL LTD.
Dealer's Licence 3992
517 Herald St. 388-5508

1968 FORD V-8 VAN; 1968 Ford pickup, V-8; 1973 Ford Chateau 200 miles; 1964 Jeep 4 W.D. wagon; 1968 Jeep 4 W.D. wagon; new Commando wagon automatic $4795. D.L. D-3550.
VICTORIA JEEP
HILLSIDE at ROCK BAY

JEEP 1969
Panel type wagoneer, 4-wheel drive, standard plus 2-speed auxiliary transmission, 380 cu. inch V-8, 34,000 original miles. Freshly painted. $3295. 656-3317.

BRAND NEW DATSUN 4-TON pickup, fully equipped, $2,625.
McCALLUM MOTORS LTD.
1101 YATES 386-6168

MUST SELL SMART CLEAN VW bus. Ideal summer camper. Recent government test approved. $795 or best. 479-7835.

COMPLETE REBUILT 230 Chev. engine, 5,000 miles. Also one 230 engine 60,000 miles, complete. 743-5144 Mill Bay.

'67 GMC VAN, WINDOWS, TENT attachments, $1000 and trade or best offer. 510 Admirals Rd.

1972 VOLKSWAGEN 9-PASSENger 3,500 miles, radio, as new, best offer takes. 479-7936.

2 CHEV. MAGS, NEAR NEW ON G70x14 Firestone, Super Sport belted tires, $95. 385-5184 after 5.

56 INTERNATIONAL ¾ TON pickup, 4 wheel drive. Must sell, offers. 642-5149.

CAMPER SPECIAL, 1969 FORD GVW 7,000 lbs. 4-speed transmission. 386-9661, evenings.

MUST SELL VOLKSWAGEN 1968 Bus, semi-camper, 4-speed, 1600, sliding door, etc. $1775. 384-0306.

73 DODGE WINDOW MAXI VAN. After 5 p.m., 478-3615.

154 TRUCKS AND BUSES

NEW LOCATION

ENSIGN

Dodge TRUCKS

AND RECREATION VEHICLE CENTRE

QUADRA At CALEDONIA

PICK UPS
COMPACT VANS
CREW CABS
CLUB CABS
4 WHEEL DRIVES
TANDEMS
Immediate Delivery

ESCAPADE MOTOR HOMES
20' - 25'
3 Floor Plans on display now

TRIPLE E Motor Homes
18' - 22' - 24'
on display now

Truck Camper
TRIPLE E
CAVEMAN
Immediate Delivery

USED TRUCKS

60 International Tractor
60 International Crew Cab
70 Fargo Window Van
71 Datsun ½ Ton
71 Dodge ½ Ton
73 Dodge Van

ENSIGN Chrysler Plymouth Ltd.
DEALER LIC. D3013
TRUCK DIVISION
QUADRA At CALEDONIA
386-2411

CORNELL

S-A-V-E!!

—BLAZERS
—PICKUPS
—SPORT VANS
—SUBURBANS
—VANS
—CREW CABS

CORNELL

CHEVY TRUCK CENTRE

3050 DOUGLAS
385-5777

MUST SELL, 4X4 INTERNATIONAL Scout, custom made camper, heavy duty front and back bumpers, carrying capacity 2300 pounds, excellent for camping, fishing or hunting. $1000 or best offer. 479-7572.

2-TON, '49 FORD, RESTORED, rebuilt motor, new paint inside and out, aluminum stock box. Must be seen. 960 Snowdrop, 479-7683. Offers.

TRUCKTOWN 386-1711
Everything in Trucks
On Bay St. below Government St.
2525 Bridge St.

1964 GMC VAN, RECONDITIONED, windows all around, 6 passengers, tent attachment, roof racks, $1550. 656-4745.

1968 ¾ TON PICKUP INTERNATIONAL crew-cab, V-8 4-speed; also '67 International 4 x 4 window panel, 6 door. $1500 each. 656-1476.

1965 CHEVY VAN 6-CYLINDER standard transmission, new tires. Tested. $1195. Cadboro Bay Service, 477-2102.

'66 G.M.C. ½ TON, LONG BOX, needs motor and body work, $275 or best offer, 478-4248 after 4:30 p.m. weekdays.

LAND ROVER, CASH OR SWAP for boat, motorbike, or (whatever). Value about $2,000. Duncan 748-1309.

1955 MERCURY ½ TON, RECENT mufflers and brakes, needs some body work, $450 or offers. 386-7360.

FOR SALE, 1966, 4X4 IHC, 1200 series, crew cab. Good condition. Asking $1200. 743-3591.

69 DODGE ½-TON 318 V-8 AUTOmatic transmission. 19,000 miles. Excellent. 652-2368.

1969 VOLKSWAGEN PANEL, EXcellent condition throughout. $2,200. 388-6688.

1959 INTERNATIONAL TRAVELall, mechanically good, four new tires. 592-1649.

1963 GMC PANEL, GOOD CONDITION, asking $500. 478-2948.

'72 VOLKSWAGEN. $3,100.
383-6081.

'69 DATSUN ½-TON, CLEAN. $1450. 598-4490.

'69 FORD P.U., V-8, 4-SPEED, heavy duty, 592-0568.

VOLKSWAGEN 12 VOLT GAS heater. $75. 478-2266.

1968 GMC ¾-TON, 4-SPEED, good condition, $2000. 477-2910.

156 U-DRIVES AND AUTO WASHING

1956 INTERNATIONAL 1-TON flat deck, new rubber, front end and steering. Tested $795. 385-2908.

158 TIRES

MICHELIN "X" TIRES

All sizes and types in stock.

CHARGEX or PAY DAY TERMS

D and D TIRE TOWN
1620 Blanshard St.
382-7283

160 PARTS, ACCESSORIES

OUR NEW LOCATION
2150 Blanshard Street
"Your Car's "Heart" is the BATTERY
For a Strong, Sure Start Every Time GET an "ACME"
LOWEST PRICES IN TOWN
Delivered and Installed
FRANCIS BATTERY and TIRES LTD.

FOR FAST SERVICE ON RINGS, BEARINGS, GASKETS, exchange brake shoes, drum turning, pin fitting, valve seat machining.
CORDS PISTON RINGS
at 834 Johnson St. 383-0011

RADIATOR REPAIRS, FAST TOP quality repairs at Maurice's Auto Body, 427 Beta St., phone 384-3121. Located behind the Burnside Pay and Save Gas Station.

389 MOTOR FOR G.T.O., COMplete but dismantled, $60. Tripower for 389 American, $60. Thrush outsiders, never used, complete, $70. 385-4544.

MARK TEN C.D. IGNITION SYStem eliminates 3 out of 4 tune-ups, with dramatic increase in performance. Trans-World Enterprises, 1817 Douglas St. 385-1941.

1960 CHEV IMPALA SEDAN, ONE side damaged. Cracked block. Is mobile. Many good parts but wish to sell whole. $100. Chris, 384-4739.

289" ISKY CAM, LIFTERS, never used. TVR Tuscan radiator, 289 manifold and 2-barrel. 383-5824 or 598-3514.

2 SMITH TACHS, 8000 RPM'S (8-cylinder) will fit aluminum cases; 11" Chevy pressure plate and disc (good shape). 386-1272 after 6.

63 DODGE 440 MODEL, ¾ BODY in good shape. Sell for parts. Engine and transmission gone. 592-9109.

TITAN 8-TRACK TAPE DECK, good working condition, $25. 382-7916.

1967 TO 1970 MEDIUM SIZE STAtion wagon, 6 cylinder or small 8, good condition, 479-1820.

'64 CHEVELLE HARDTOP BODY, suitable for super stock, $150. 386-1874 after 5 p.m.

62 VOLKSWAGEN ALL SYNCHRO trans axle. Perfect condition. $65. 384-2886.

1956 CHEV WINDSHIELD. Barry, 384-7373, 4-6 p.m.

A1 283, $150. 2 ET MAGS, $50. 5 - 8 p.m. 652-1664.

162 AUTO REPAIRS, SERVICE AND TOWING

TRANSWILL AUTOMATIC TRANSmission specialists. 384-7851. Rebuilt auto transmission - from $69.95. Tune-up from $11.95.

VOLKSWAGEN SPECIALIST Complete repair. 1950 Oak Bay Ave.

SCRAP CARS HAULED. REASONable rates. 478-6212

166 CARS AND TRUCKS WANTED

NEED CASH?

Highest Prices Paid FOR YOUR CAR OR TRUCK

Paid for or Not

DRIVE IN TODAY
2978 Douglas St.

OR CALL
382-9111

GARDEN CITY AUTO

OPEN 9-10

WANTED
$ $ $ for cash $ $ $
TOP DOLLARS FOR "SPORTS CARS"
FOREIGN CARS—COMPACTS
"TRUCKS"
LOW MILEAGE DOMESTIC CARS
FULL CASH OR CASH FOR EQUITY
DE PAPE MOTORS
384-8035
OR DRIVE TO 847 YATES ST.

WANTED

LATE MODEL IMPORT AND DOMESTIC CARS. TOP PRICES FOR YOUR CLEAN USED UNITS. TRADE UP OR DOWN.

DOUGLAS VOLKSWAGEN PORSCHE-AUDI
388-5466

Top prices paid for your car or truck, paid for or not.
SPEEDWAY VOLKSWAGEN PORSCHE — AUDI.
Both sides of Yates
385-2415

McCALLUM MOTORS WILL PAY top dollar for any make or model car or light duty truck — call today. It pays to look at Yates and Cook.
McCALLUM MOTORS LTD.
386-6168
ALSO
McCALLUM MOTORS COLWOOD CAR LOT
478-5622

WE NEED CARS
—DESPARATELY—
WILL PAY CASH OR WILL CONSIGN
HIGHEST PRICES PAID
NATIONAL MOTORS
819 Yates
Victoria's most trusted name for 69 years!

CARS and TRUCKS
Top dollar at Gem Motor Sales
480 Esquimalt 385-4311

CASH OR CONSIGN ART'S CAR SALES

4-WHEEL DRIVE JEEP, ROVER, around $400. 388-5738, 5:30-7:30 p.m.

WANTED: OLDER MODEL CAR or truck. Cash. No dealers. 384-6713.

CASH FOR YOUR OLD VOLKSwagen, running or not. 658-5501.

WANTED: SICK VW ANY YEAR or model. 656-1502.

'71-'72 4-DOOR, $2000-$2800 CASH, no foreign cars. 479-1479.

WANTED G.M.C. OR CHEV. ¾ ton '69 to '72. 385-3961 after 5 p.m.

168 CARS AND TRUCKS WANTED

Good, Clean CARS AND TRUCKS WANTED
Cash in 5 Minutes
— PLIMLEY —
1010 Yates St.

C—A—S—H FOR YOUR CAR AT SUBURBAN
PHONE GERRY
386-6131

168 CAMPERS, TRAILERS AND MOTOR HOMES

EMPRESS MOTOR HOMES

On DISPLAY NOW, some of the MOST DE LUXE motor homes in Victoria. Floor plans designed WITH-YOU in mind. CONSTRUCTED with a BONDED WALL that's built to LAST. All UNITS on a DODGE CHASSIS and powered by a 413 MOTOR.

EMPRESS MOTOR HOMES
19'-20'-24'-27'

20 FOOT
Compare its features and "our price".
$12,968
Reg. Retail $14,154

24 FOOT
De luxe fibreglass unit with many terrific features.
"OUR PRICE"
$15,444
Reg. Retail $16,961.95

27 FOOT
This is a SUPER MOTOR HOME designed for FOUR PEOPLE. Air conditioning, power - plant 413 Dodge, full bath, 7 ft. refer.
OUR PRICE
$19,850
Reg. Price $21,436

YOUR MOTOR HOME HEADQUARTERS

COASTLINE Trailer Centre
1915 Quadra
388-6021

NOW OPEN
10 A.M. TILL 9 P.M. WEEKDAYS
SUNDAYS 1 P.M. - 5 P.M.

"TRY US YOU'LL LIKE US"

S. J. PEDEN LTD.

Slashes Vanguard Trailer Prices

SAVE OVER $500

1 only, 23' '73 Vanguard, self-contained, tandem. Was $5,490, SAVE $549 NOW ONLY $4,941

1 only, 20' '73 Vanguard, self-contained, tandem. Was $4,735, SAVE $473.50. NOW ONLY $4,261.50

1 only, 17' 9" — '73 Vanguard, trailer. Popular floor plan. Was $2840. SAVE $285. NOW ONLY $2555

Campers

A full range of VANGUARD Campers on display. 11 floor plans avail. Choose from the 8' Economy PIONEER Model at only $1535. to the deluxe 11' FIBERGLAS ROOFED Voyager Model. High quality at REASONABLE PRICES.

VANGUARD:
—Trailers
—Campers
—5th Wheel
—Mini-Motorhome
—Truck Canopies

OKANAGAN:
—Import Truck
Campers and Canopies

Trade-in Campers
9'6" Vanguard—'71, furnace $1750
8'6" Cordalane '72 model $1726
8'6" Vanguard, furnace $1150
8' Canopy with windows $ 325

CAMPER RENTALS

Building a camper or trailer? Plans and all materials in stock at reasonable prices.

NOW OPEN 'TIL 9 P.M. THURS. AND FRI. NIGHTS

S. J. PEDEN LTD.
2855 Quesnel St.
386-3464

TRAILER CUSHIONS, CUSTOM made, some stock on hand, free estimates. Pacific Coast Urethene Furniture Designs, 517 Yates, 388-5212, or 385-7188.

1970 VW CAMPER CUSTOM built, extending roof. Absolute mint condition. Genuine bargain. Must be seen to be appreciated. 478-6722 evenings.

NEAR NEW CUSTOM BUILT pick-up canopy, 3' high, fully insulated, safety glass and factory two-tone exterior. $335. 4031 Hodgson Place.

MOBILE HOME, SLEEPS 4, sink, ice-box, propane stove, toilet. Good tires and running gear. All new and ready to go. $2500. 479-2545, or 478-3017.

16' GENERAL TRAILER, 10-years-old, well equipped, $750 or trade for boat. After 5 p.m. 479-7726.

19' SHASTA, FULLY SELF CONtained, hot water, shower, electric brakes. Excellent condition. 384-0385.

1968 14' CUSTOM BUILT TRAILer, propane stove, ice box, $495. 477-9173.

8 FT. CANOPY TOP WITH WINdows and lights, insulated, $295. 1119 Palmer, 384-6007.

16' 1967 TERRY, STOVE WITH oven, ice box, furnace, electric brakes. $1295. 388-4784.

MUST SELL VOLKSWAGON 1968 bus, semi-camper, 4-speed, 1600, sliding door, etc. $1775. 384-0306.

SMALL VAN CAMPER, CLEAN, tested, very good running condition. 592-2925.

FOR RENT, CAR TOP SLEEPER, fits all cars, $15 week. 4104 Glanford.

FOR RENT, HARDTOP TENT trailer, sleeps 4-5. 385-3639.

AL'S BOX TRAILER E3809, 214 Dundas, 383-8233.

'68 GLENDETTE TRAILER, TOilet, sleeps 3, $1395, offers. 479-4667.

TWO 10' CAMPERS, $1200 AND $2200. 382-2794.

168 CAMPERS, TRAILERS AND MOTOR HOMES

DEMONSTRATOR SPECIALS

73—23K TERRY, 1 twin bed, 1 double bed. Regular price $5195.00
SALE PRICE $4695.00

73—20S SCAMPER, fully self contained, incl. tub. Regular price, $4895.00
SALE PRICE $4695.00 including 8'x10' spring loaded awning, $160.00 value.

72—21' PARK AVE., by South Park, fully self contained. Regular price, $4995.00
SALE PRICE $4595.00

Full 12 month warranty on above units.

HAVE A LOOK A GOOD LOOK

At the Magnificent 73 SCAMPERS, TERRY and TAURUS trailers.

PS. Another shipment of the Very popular lightweight BOLERS has just arrived. AND, more of our SPORTSCRAFT hard top tent trailers are on the way.

PURVIS FLACK Trailer Sales Ltd.
1080 Goldstream
478-8377

SALES Dept. open Mon. thru Fri. 9 a.m.-9 p.m., 9 a.m.-6 p.m. Sat. Noon-6 p.m. SUNDAYS

PARTS AND SERVICE open 8 a.m.-5.30 p.m. Mon. thru Sat. 1 p.m.-5 p.m. Sun.

THE CHINOOK "18 PLUS"
NOW HERE!!
Truly Luxurious!

The Motorhome designed with both men and women in mind.

Body, All-Fibreglass Construction

COME IN AND LOOK IT OVER

EXCLUSIVELY at

NATIONAL Motors (Victoria) Ltd.
819 YATES
384-8174
DEALER LICENCE 567-73

LAYTON SEAGULL WEEK-N-DER CAVEMAN GEMTOPS

WE have been appointed the DEALER for "CAVEMAN CAMPERS" MODELS from 8' to 11' MODESL from 8' to 11' for CRAFTSMANSHIP and DESIGNING they are the TOPS IN THE INDUSTRY

— JUST ARRIVED —
A new shipment of WEEK-N-DER CAMPERS FROM 8' to 11'

Beautifully equipped, some with toilet and showers, fridge, furnace, escape hatches, eye level ovens.

DROP IN and look over our COMPLETE line of CAMPERS and TRAILERS

PARTS—SERVICE—REPAIRS —RENTALS—

Dominion Motors
1703 BLANSHARD
Across from the Hudson's Bay Parking Lot 385-5012

PRICED RIGHT!

A TERRIFIC SELECTION OF CAMPERS, TRAILERS, MOTORHOMES, ALL PRICED TO SELL TODAY!

SPEEDWAY MOTORS
971 Yates St.
385-2415
DEALER LICENCE D2168

1968 TRAVEL TRAILER, 18', completely self-contained, have to be sold fast for only $2950. For $50 more you buy a 1965 Ford Galaxie with trailer hitch. Can be seen at 10661 McDonald Park Road, Sidney.

1962 GMC STEPVAN CAMPER, equipped with new propane, tank, stove, fridge, 40-gallon water tank and sink. Body excellent. Motor needs minor repair. Asking $675 or offer. 478-1252.

DOGWOOD TRAILER SALES
PARTS — PROPANE
RENTALS
RANDELL TRAILERS AND CAMPERS. 478-6841
Highway 1 and Millstream Rd.

TRAILER AWNINGS
Sizes to fit all trailers
$29.95 to $199.00
JEUNE BROS. OF VICTORIA
570 JOHNSON ST. 385-7751

McCALLUM MOTORS LTD. Buccaneer campers for Datsun, Toyota, and Mazda trucks. Priced from only $1,195. It pays to look at Yates and Cook. McCALLUM MOTORS LTD., 296-6168.

CAMPER RENTALS
8'6" and 9'6" Vanguard Campers
S. J. PEDEN LTD.
2855 Quesnel St. 386-3464

USED TRAILERS
20, 25 and 29 Ft.
Coming — New Emperor Motorhomes
Jackson's 974 Goldstream, D1389

FOR RENT 14 FT. TRAVEL Trailer, sleeps 4. Fully insured. $50 weekly, includes mirrors, lights wired. Tent trailer $25 weekly. 477-2544. After 5, 382-7006.

'69 VOLKSWAGEN, CUSTOMIZED pop-top camper, excellent condition, 37,000 miles. $3,500 or closet offer. 479-5102.

1964 GMC VAN, RECONDITIONED, windows all around, 6 passengers, tent attachment, roof racks, $1550. 656-4745.

GOING TO EUROPE, MUST sell 1972 24' Prowler trailer. New condition. $4195, 478-8155, 479-6048, after 6 p.m.

1961 TANDEM AXLE GLENDALE travel trailer, self-contained, excellent condition, offers considered. 652-2039.

14' TRAVEL TRAILER IN GOOD condition. Complete with jacks, hitch and mirrors. Sleeps 6. $1150 or offers. 383-3625.

TIMBERLAND TRAVELER
The campers for the import trucks. 3857 Duke Road (off Metchosin Road). 478-2597.

1967 VOLKSWAGEN VAN, 2 NEW tires, inspected, panelled, insulated, good running condition. $1,200. 642-3302.

VW CUSTOM BUILT SPARE room, free standing, 9'8"x6'6" fits to camper used twice. Cost over $250. Offers. 598-4326 evenings.

7½' GALAXIE TRUCK CAMPER. Complete with stove, sink and ice-box. Good condition. $1100. 652-2795.

8' CABOVER CAMPER, PROpane stove, oven, heater, fridge. Good condition, $1400 or best offer. 479-3548.

WIND UP HARDTOP TENT trailer, 1 year old. Excellent condition. 479-1794.

168 CAMPERS, TRAILERS AND MOTOR HOMES

EMPRESS Leisureland

2524 Douglas St.
382-7121

After 6
382-5331

Recent Arrivals to Our Recreational Vehicle Stock

The SECURITY 5th Wheel Trailer

NOW IN STOCK AND ON DISPLAY

The All New AQUARIUS 1900

19' Mini Motorhome

On duals, automatic, air conditioning, wall to wall shag, custom cab, tilt steering. Need We Say More?

The AQUARIUS 1800

18' Mini Motorhome

Wall to wall shag, oven, heater, demand water system, shower. Ready to go!

WE RUN A VERY SIMPLE BUSINESS

(A Division of Empress Pontiac Buick Ltd.) D.L. 3482

impala CAMPING WORLD SIDNEY

Presents
"TENT TRAILERS"
Apache, Lionel, Otto, Steury, Venture
"FIFTH WHEELS"
Olympus, Spitfiner, Carefree
"MOTORHOMES"
Champion, Cabana, Olympus
(Test drive? Yes)

SPECIAL
25' OLYMPUS STEURY—sleeps 8

NOW OPEN IN SIDNEY
Good Selection.
Low Prices
Tent Trailer Rentals
Pat Bay Hwy. 656-5504
7 Days a Week

OKANAGAN CAMPERS

SALES—RENTALS

Peter Pollen FORD

1060 YATES
384-1144

FENNELL'S TRAILER SUPPLIES

Parts — Propane — Repairs
GALAXIE CAMPERS
SPORTSMAN CANOPIES

Summer Schedule

Open 7 days a week

6159 Pat Bay Hwy. 652-2511

26' AIRSTREAM TRAILER Excellent condition, Armstrong air condition unit and large canopy, new in 1971. Black walnut interior, completely self-contained. Trailer hitch included, $5950. 388-5568 or 477-4346.

CORDALANE CAMPERS
Profiled Aluminum
PARTS AND ACCESSORIES
439-A Burnside, 384-6933.

1959 FORD ½ TON, HEAVY duty and cab over camper. Good condition. $850. Trade? 386-9822.

1964 SIMPSONS-SEARS TENT trailer, $225. Phone after 6 p.m. 384-6558.

WONDERFUL HOLIDAY MOTOR home, 22'. All conveniences. Excellent value at $6,900. 386-0566.

WANTED: 4-7 YEAR OLD 14'17' Lowliner or Travelair to sleep 6. 598-5537.

GOING TO EUROPE, MUST sell 1972 24' Prowler. New condition. $4,250, 478-8155, 479-6048.

TOTE-EM TRAILER SALES
478-1041 Days 384-8791 nights

1971 18' TRAVELAIRE TRAILER, fridge, stove, toilet, heater, bicycle rack. Like new. 477-8008.

1972 — 19' PROWLER, FULLY self-contained, new condition. 386-0473.

RENT — DAY, WEEK, MONTH. Tent trailer, sleeps 4 adults. 382-8093.

FOR RENT HOLIDAY TRAILER, sleeps 5. 383-1248.

TENT TRAILER FOR RENT, $25 a week. 385-3225.

9' CAMPER, SLEEPS 6. SIDE dinette, $1250. 478-7245 evenings.

RENT NOW, 14' AND 17' TRAVEL trailers, self-contained. 478-1592.

FOR RENT, 14' TRAVEL TRAILer. 386-0692.

169 MOBILE HOMES AND PARKS

12X68, 3-BEDROOM. SHAG CARpet, fridge, stove, separate dining area, 1 year old. $9500. No. 60 Parksville Trailer Park. 248-6976.

MODERN, WATERFRONT COTtage, Bamberton, wharfage. $50 weekly. 383-3360 after 5 p.m.

CSA CANADIAN STAR, 10X42 with 10x32 heater and carpeted addition. $3500 or best offer. 478-2795.

2-BEDROOM, MOBILE HOME, 10x50, Sooke area. $4500, or terms. 384-6945.

TOTE-EM TRAILER SALES
478-1041 Days 384-8791 nights

169 MOBILE HOMES AND PARKS

BOB'S TRAILERS

12 WIDES
MARLETTE and GLENDALE HOMES
FOUR SEASONS DOUBLE WIDES
RUSTLER 29' Fifth Wheel and HOLIDAIRE Travel Trailers
SPACES FOR ALL OUR HOMES

386-3623 478-4979

Happy Valley HOMES LIMITED
Dealers Licence No. D-1837
—CUSTOM ORDER A HOME EXACTLY THE WAY YOU WANT IT.
—RETIREMENT PARK SPECIALISTS.

2681 Sooke Road
478-8303

TRIANGLE HOMES LTD.
An established business with 17 years experience in Mobile Home Sales.

LEADER, PYRAMID, MARINER

All our Homes are Canadian built and have total certification.

2435 Trans-Canada Hwy.
478-1774

WAGON TRAIN

731 Goldstream Ave. 478-7333
1261 Goldstream Ave. 478-1332
2515 Government St. 386-3291
974 Goldstream Ave. 478-5812
OPEN 9 a.m. to 9 p.m.
VICTORIA'S LARGEST DEALER
More than 30 units in stock.
NEW AND USED
Spaces still available at beautiful Hidden Valley overlooking Florence Lake.

WAGON TRAIN
GOLDSTREAM MOBILE HOMES
PARAMOUNT PREMIER
MONARCH AND STATESMAN
Modern park space available with all purchases

2685 Trans-Canada 478-1751
2745 Douglas at Market 386-6311

FURNISHED GLENDALE MOBile home, 3 bedrooms, with insulated cabana and sunporch. Plus carport and aluminum storage building. Two driveways. On city bus line, in mobile park. No. 40-1339 Craigflower Road. $14,500. 385-5335.

DOUBLE WIDE MOBILE HOME —3 yrs. old—3 bdrms—960 sq. ft. of pleasant living in park close to fishing—school bus at door. Asking $15,500. Tom Breiter or Lee Forbes, Quadra Realty Ltd. 385-1431 anytime.

MOBILE HOME
Deluxe double wide 3 BR, all appliances included, $15,900. CHRIS GREIG 382-1130, LARRY QUAGLIOTTI, 479-6609 or Island Pacific Realty Ltd. 388-6231.

CHEAP LIVING—MOBILE HOME 8x35 plus 12x12 addition located at Pedder Bay — $3,750. Tom Breiter or Lee Forbes, 385-1431 anytime. Quadra Realty Ltd.

10X50 2-BEDROOM. BRAND NEW Gunfurnace, CSA approved, stove and fridge. Offers considered, $4700 cash. Call Nanaimo collect. 390-4989.

FOR RENT, FULLY FURNISHED 2-bedroom 12x55, private area. Space for garden. $160 month. Couple preferred. Victoria Press, Box 343.

12X52 CAPEWOOD, LESS THAN year old, 2 bedrooms. In adult park near Colwood corners. 478-4562.

1966 SUNLIGHT, 10X51, 2-BEDroom. Fridge, stove, 2-porches, skirted. In park. $4500 or offer. 478-1019.

TRIWAY MOBILE HOME PARK Space for 1 small mobile home, or travel trailer. Patio, garden, cablevision, adults only. 384-8791.

12X60 FT., 3-BEDROOM MOBILE home. $7,900. Will take car or small mobile home in trade. Duncan, 746-4023 after 4.

8'X30' MOBILE HOME SET UP in adult park near bus. Needs some work. $2300 or best offer. 479-7292.

SHILLINGTON'S MOBILE HOME SALES
1261 Goldstream 478-1509

12X56, 1970, 2 BEDROOM, MObile home, all set up in trailer park, $8,800. 478-7735.

SPRINGWOOD MOBILE HOME Park, 3 miles north of Mill Bay. 477-1492 or 743-5096.

8 X 27 FURNISHED MOBILE home, $1,800 or nearest offer. 478-8002.

178 SUMMER RESORTS

SUMMER VACATION ON BEACH at Cowichan Lake, cottage fully furnished, sleeps 5. Boat included. 385-7337.

181 TOURIST ACCOMMODATION

REASONABLY PRICED UNITS for 1-6 people, colored TV, maid service, etc. Between major shopping centres. Beautiful new motel. Quiet location on the edge of downtown Victoria. Phone Intown Inn, 388-6667.

OAK BAY; NEAR BEACH, shops, golf course; bus at door; nice units, self-contained; daily rates. 598-4711.

DELIGHTFUL PRIVATE ROOMS. Parking, close to town. Reasonable. 386-9065.

TOURISTS, BY WEEK OR BY month, 3-room suite, like home. Sleeps 4. 386-0566.

185 CONVALESCENT AND REST HOMES

PRIVATE OR SEMI-PRIVATE — for elderly active lady or gentleman. Win Bran Rest Home. Where guests are part of the family. Reasonable prices. 383-7422.

SEMI OR PRIVATE, CLOSE TO sea, elderly active lady or gent, hobbies encouraged, outings through summer. 382-9465.

LOVING CARE FOR MOTHER or father. Call Mrs. Mack, 383-9315. Fairfield Rest Home.

AMBER GLOW REST HOME Family care in your retirement years. 385-4561.

CHARMING ACCOMMODATION Ladies. No stairs. Nutritious meals. Kindly attention. 384-0693.

PRIVATE OR SEMI. LADIES and gentlemen. $200 and up. Beautiful and quiet location. 382-0250.

VACANCY IN SMALL FRIENDLY rest home. Nursing care or diet as needed. Victoria Press, Box 347.

190 ROOM AND BOARD

GRANT PLACE — RETIREMENT LODGE
998 Humboldt 384-8631
Where good food and care is of the utmost importance. 24 hr. staff.

CRAIGMYLE. EXCELLENT food and accommodation. TV lounge, friendly atmosphere. 386-6903.

VACANCY IN GUEST HOUSE for retired lady or gent. Fairfield. 383-7797.

ROOM AND BOARD, GIRLS only. 385-4367 after 5.

GOOD BOARD AND ROOM Homey atmosphere. 592-4150.

191 ROOM AND BOARD WANTED

ROOM AND BOARD WANTED IN private house. Single male. Don't mind children. 382-8491.

193 ROOMS TO RENT

LOW PRICED DOWNTOWN housekeeping rooms. Oxford Hotel, 777 Fort Street, 384-5251.

ROOM FOR RENT, $50 MONTH, includes heat, gas, electricity. Close to Coffee Mac's. 384-9206.

193 ROOMS TO RENT

HARRISON GREEN RESIDENTIAL HOTEL
$15 WK. UP
921 PANDORA

HARRISON GREEN RESIDENTIAL HOTEL
$40 MO. UP
921 PANDORA

COMPLETELY FURNISHED bed-sitting room, Oak

200 APARTMENTS TO RENT UNFURNISHED

BROWN BROS. ON BLANSHARD
385-8771 ANYTIME

ONE-BEDROOM SUITES

$120—WALLMERE APTS., 2180 Haultain St., H.W. floors. Vacant.

$130 — NELSON LODGE, 1337 Saunders St., w-w carpets. Vacant.

$125—LONDON FLATS, 1321 Broad St., w-w carpets. Vacant.

$138—GRAHAM HOUSE, 1110 Queens Ave., w-w carpets. Vacant.

$130—REGENCY APTS., 1975 Lee Ave., H.W. floors. Vacant.

$140—PANDORA VILLA, 1130 Pandora Ave., H.W. floors. Vacant.

$125—933 ST. CHARLES ST., H.W. floors. Vacant.

$120—ROSEWOOD MANOR, 2558 Quadra St., H.W. floors. Vacant.

$ 95—ALKAZAR MANSIONS, 1206 Fairfield Rd., H.W. floors. Vacant. Older couple only.

$150—MAYDORF APTS., 3905 Quadra st., w-w carpets. Vacant. Sauna and whirlpool included.

$135—ANTRIM COURT, 2310 Quadra St., w-w carpets. June 1, 1973.

$140—BARRINGTON MANOR, 2174 Cadboro Bay Rd., w-w carpet. Vacant.

$140—DON QUADRA APTS., 3244 Quadra St., w-w carpets. Vacant.

$130—LOUISE APTS., 1143 Pandora Ave., H.W. floors. Vacant.

$125—LORD NELSON APTS., 1615 Belmont Ave., H.W. floors. Vacant.

$125—GREENLEAVES, 2523 Wark St., w-w carpets. Vacant.

$115—MOUNTAIN VIEW, 614 Esquimalt Rd., w-w carpets. Vacant.

Free transportation available
9 to 4 weekdays!
BROWN BROS.
ON BLANSHARD
385-8771 (anytime)

BROWN BROS. ON BLANSHARD
385-8771 ANYTIME

TWO-BEDROOM SUITES

$180—MAYDORF APTS., 3905 Quadra St. W.W. carpets. Vacant. Sauna and whirlpool included.

$165—NELSON LODGE, 1337 Saunders St., w.w. carpet. June 1, '73.

$150—ROYAL COMMODORE, 715 Vancouver St., H.W. floors. Vacant.

$150 GRENADIER MANOR, 1537 Belcher Ave., w.w. carpets. Vacant.

$135—2624 QUADRA ST., H.W. floors. Vacant.

$140—REGENCY APTS., 1975 Lee Ave., H.W. Floors, June 1, '73.

$165—WELLINGTON MANOR, 1670 Fort St., H.W. floors, June 1, '73.

$165—DON QUADRA APTS., 3244 Quadra St., w.w. carpets. June 1, '73.

$180—PANDORA VILLA, 1130 Pandora Ave., w.w. carpets. June 1, '73.

"SORRY, NO CHILDREN OR PETS"

Free transportation available
9 to 4 weekdays!
BROWN BROS.
ON BLANSHARD
385-8771 (anytime)

BROWN BROS. ON BLANSHARD
385-8771 ANYTIME

BACHELOR SUITES

$120—WESTMINSTER COURT, 955 Humbolt St., w-w carpet. June 1, '73.

$120—MAYDORF APTS., 3905 Quadra St., W.W. carpets. Vacant. Sauna and whirlpool included.

$120—CARRIAGE HOUSE, 1020 Burdett St., w.w. carpet. June 1, '73. Sauna and whirlpool included.

$113—GRAHAM HOUSE, 1110 Queens, w.w. carpet. May 15, '73.

$110—GREENLEAVES, 2523 Wark St., w.w. carpet. June 1, '73.

$115—PARKSIDE TOWERS, 890 Heywood Ave. H.W. floor. June 1, '73.

Free transportation available
9 to 4 weekdays!
BROWN BROS.
ON BLANSHARD
385-8771 (anytime)

HAVEN VILLA APTS.
10025 RESTHAVEN, SIDNEY
$155. — 2 bedroom suite in deluxe building with elevator and controlled entrance. Top floor suite with wall to wall carpet and drapes. Directly opposite new senior citizen's centre. Sorry, no children or pets. Available June 1.

1024A — PANDORA —
$90. — 1 Bedroom ground floor suite in 4-plex. Walking distance to downtown. Child welcome. Available June 1.

MT. DOUGLAS APTS.
1526 PANDORA AVE.
Excellent low cost accomodation in older block. Central location. 2 studio suites. Each $70.

305 GOVERNMENT ST.
2 Studio suites in older home, close to town, park and Parliament Buildings. Some furniture. $60. each. Available June 1.

PEMBERTON, HOLMES LTD.
384-8126

WILTSHIRE APTS.
1323 HARRISON ST.

Very spacious, second floor, 2 bdrm. apt. Separate D.R., lovely hardwood floors, range and fridge. Has fireplace. Adults. Vacant. $150.

BROWN BROS.
ON BLANSHARD
385-8771 (anytime)

CALINA APTS.
1750 CHAMBERS ST.

Lovely shag carpets, extra large suites, controlled entrance. Walking distance to town. 1 B.R. from $140. Avail. immed. To view, call

BROWN BROS.
ON BLANSHARD
385-8771 (anytime)

ROCKHEIGHTS VILLA
742 LAMPSON STREET
2-bedroom suites available from $155, also other suites. Excellent bus service to town. Indoor pool. Call Resident Manager, 384-3677. BELMONT MANAGEMENT LTD.

ESQUIMALT, NEAR SHOPS, BUS, park. 1-bedroom apartment on ground floor. Oil stove and fridge. $100. Mr. Bacon. 385-2458.

ROCKLAND AVE. NICE 2-BEDroom with fireplace, free cable, laundry, $165. 384-2751.

MODERN 1 BEDROOM. CLOSE to town. $120, $128, $130. 385-8270.

ONE BEDROOM SUITE FOR rent in Sidney. 656-2388.

200 APARTMENTS TO RENT UNFURNISHED

Montreal Trust

1065 FORT 386-2111

THE WESTBAY
531 Westbay
NEW
LUXURY WATERFRONT
APARTMENTS

Quiet waterfront location. Large spacious apartments with sweeping views of the harbour area; swimming pool, sauna, ample parking, sorry no children or pets.

BACH.	$125
1 BR. from	$140
2 BR. from	$180
3 BR. from	$315

LORD MICHIGAN
235 Michigan Street

New building with large modern suites in a quiet convenient location. 2-door fridges, sauna and therapeutic pool, shag carpeting, etc. Sorry, no children or pets.

1 BR	$148.00
2 BR	$170.00

Resident Manager 385-2520

BRIERWOOD MANOR
465 Niagara Street

Modern new building with spacious suites, shag carpeting, 2-door fridges and many other features. Sorry, no children or pets.

BACH.	$112.00
2 BR	$175.00

Resident Manager 388-9812

HARRISON HOUSE
1417 Harrison Street

Ideal central location close to all transportation and shopping on quiet street between Pandora and Yates. Sorry, no children or pets.

1 BR	$132.00

Resident Manager 383-5733

ROYAL RICHMOND
1720 Richmond Ave.

Modern new building conveniently located for transportation and shopping. NO EXTRAS. Light, power, cablevision, parking, all included. Sorry, no children or pets.

BACH.	$120.00

Resident Manager 383-4527

FORT ELFORD
1410 Elford St.

Quiet modern block conveniently located for transportation and shopping. No extras, light, power, cablevision and parking all included in rents.

2 BR	$175.00

Resident Manager 384-2077

ELLERY HOUSE
831 Ellery Street

Two-bedroom apartments available on the third floor at $195.00.
Rent includes:
—Heat
—Electricity
—Wall to Wall Carpet
—Drapes
—Stove and Fridge
Cablevision
CHILDREN WELCOME
Sorry, no pets

LEELA HEIGHTS
1527 FORT STREET

Located at a popular Oak Bay Junction for good transportation and shopping. Excellent rental value — a child under 2 welcome.

1 BR	$125.00

Resident Manager 384-7981

NEW APARTMENT BUILDING
1939 LEE AVE.

One block from Jubilee Hospital behind Safeway. Large 1 and 2 bedroom suites. Reserve now for June 1 opening. Whirlpool and sauna. Sorry, no children or pets. Hatley Holdings 598-2258. View by appointment, 598-2258.

WESTCHESTER APARTMENTS
1407 Fort Street

One Bedroom Suite Available, $110.00

RESIDENT CARETAKER
386-3075

Ker and Stephenson Limited
385-3411

BOWKER MANOR
2233 BOWKER AVE.

Luxury carpeted suites, located in Oak Bay with all the latest conveniences, near bus, shops and Willows Beach, all utilities included.
bachelor suite $125
1-bedrooms from $140
2-bedroom at $185
Call 384-2426 or 382-0356.

CAIRN VILLA

Beautiful parklike setting, all modern conveniences. 1 and 2-bedroom suites situated at Lampson and Old Esquimalt Rd. at Highrock Cairn Park. Mature child welcome. For further information call manageress, Mrs. Wood, 383-3239 or 598-2764.

DUNSMUIR HOUSE
831 DUNSMUIR ROAD
(Off Esquimalt Road)
—Ocean and Harbor View
—Quiet Seclusion
—Terraced Garden Setting
—1 and 2-bedroom suites
GROUND AND TOP FLOORS
Adults Only — No Pets.
Resident Manager, 388-4943

Nottingham Court
1635 Cook Street
NEW DELUXE APARTMENT
Now renting—1 and 2-bedroom suites. Constructed to C.M.H.C. standards. Includes recreation room and workshop areas. Adults only. Resident Manager, 388-9251.

PARKSIDE PLACE
Immediate possession. Modern 2-bedroom apartment. Self contained, laundry room. Includes all appliances. 10 minutes from downtown. Swimming pool. Balcony. Soundproof. Couples only. No pets. Only two left from $165. Call 386-0070.

KIRKCALDY APTS.
575 Marifield off Government
Close to Parliament Buildings and park.
1 bedroom $135
Resident Manager
Mr. Batchelder, 388-6355
Barrington Enterprises Ltd.

$103. BY JUBILEE HOSPITAL
Bright, large carpeted bachelor suites in modern building. Cablevision, suit nurses. Phone 592-2101 or 592-7734.
PEMBERTON, HOLMES, LTD.

SWIFTSURE APARTMENTS
540 Rithet Street
2-bedroom starting $165, bachelor suite $115. No pets. Resident Manager, 385-7375.

OAKLANDS MANOR
Hillside and Cedar Hill Rd.
Elevator — Balconies — Cable TV.
De luxe 1-bdrm. suites from $130.
Res. Manager, 383-4808 or 386-0266.

NEWLY RENOVATED 2 OR 3-bedroom apartment. Wall-to-wall, close to town. Avail. June 15. $165 per month. 382-2792 or 382-4842.

BEAUTIFUL BRAND NEW
Spacious 1 and 2 bedrooms.
VERY REASONABLE RENT
383-8746 ABACO REALTY 385-0611

BEACON HILL PARK — VANcouver St., 1-bedroom suite, $130, garage $5. Elderly adult preferred. 382-8947.

2-BEDROOM APARTMENT close to town, $160 a month. 478-7901.

FAIRFIELD
1-bedroom suite, quiet block. Elderly folks preferred. 479-6761.

BACHELOR SUITE, $95, NEAR Simpsons Sears, 1388 Hillside. 382-3720.

ROYAL BEACH COURT
1 bedroom suite, available now. 384-2629. 628 Dallas Rd.

3 BEDROOMS $150. COLWOOD-Langford. 1 child welcome. 477-2548.

BELMONT TERRACE, 1080 BELmont Ave. 1-bedroom, $132. Resident caretaker, 383-0179.

SUITE FOR RENT, $100 PER month. Rock Bay. 383-6307.

SEAGATE
707 ESQUIMALT ROAD

ON VICTORIA'S HARBOR WATERFRONT WITH VIEWS OF HARBOR, OCEAN AND OLYMPIC MOUNTAINS

WITH VERY LARGE INDOOR HEATED SWIMMING POOL AND HYDROTHERAPY POOL

ALL PARKING IS INDOORS AND OUT OF SIGHT

ALL SUITES HAVE LUXURIOUS LONG SHAG CARPETING THROUGHOUT

MATURE ADULTS ONLY NO PETS

ONE-BEDROOM SUITES $149 - $158

CHOICE 2-BEDROOM SUITES FROM $185

RESIDENT MANAGER 383-1731
DIAMOND DEVELOPMENTS

NOW OPEN
THE SHALAMAR
2644 PRIOR ST.
(Just off Hillside)
BRAND NEW 60 SUITES

FEATURING:
—1-Bedrooms from $130
—2-Bedroom, 2 bathroom suites with shag carpets from $190.

PLUS
—Controlled entrance
—Balconies
—Views from many suites
—Cablevision
—New appliances
—Carpeting and drapes
—Close to town and transportation

CALL 388-6930 TO VIEW, OR SEE RESIDENT MGR. AT THE SITE — 2644 PRIOR STREET.

TUDOR ESTATES
2030 DOUGLAS
382-2721

RENT NOW
YORK MANOR
121 RENDALL
DE LUXE SUITES
WALL-TO-WALL CARPETING
COLORED APPLIANCES
ELEVATOR
THERAPEUTIC POOL
FREE OFFSTREET PARKING
INCLUDES HEAT, WATER AND CABLEVISION
BACHELOR SUITES FROM $114
ONE-BEDROOM FROM $132
RESIDENT MANAGER
384-1214
CANADA PERMANENT

NOW RENTING
HOLLYVIEW ARMS
1180 VIEW ST.

FEATURING
Cablevision
Wall-to-wall carpets
Controlled entrance
Quiet location, walking distance to town.

ONE-BEDROOM SUITES FROM $135

Call our office to view
BROWN BROS.
ON BLANSHARD
385-8771 Anytime!

"OAK BAY"
"SEAFRONT"
SEAVIEWS
Very large one-bedroom suite. 1½ baths, laundry room — lease $300 per month. Prestige location.

"OAK BAY"
"VILLAGE"
RETIRED:
Or a senior citizen. Just for you, a large one-bedroom suite top-floor condominium lease, $155 per month. Call 592-2407.

WHYTE AND GOWER
OAK BAY PROPERTIES LTD.
2227 OAK BAY AVE.

COLONY PARK MANOR
1680 Poplar
UNIVERSITY DISTRICT
SORRY, NO VACANCIES
SWIMMING POOL, SAUNA
HYDRO THERAPY
AND RECREATION ROOM
477-1711

DISHWASHER IN ALL SUITES

Luxury apartments, exercise area and games room. Available June 15th. James Bay. 1 bedroom from $140. 1 bedroom and den from $155. 2 bedrooms from $177. 477-8784.

FOUR SEASONS
Large corner 2-bedroom suite, w.w. carpet, drapes, dishwasher, colored appliances, sauna, on quiet cul-de-sac, free parking and cablevision, controlled entrance, adults only.
954 Dingley Dell
Res. manager 383-2219

FORT ST. WALKING DISTANCE to town—1 BR apt. on ground floor avail. July 1st. No chdn. and no pets. $115 per mo.
BOORMAN INVESTMENT CO. LTD.
1111 Government St. 386-9212

CAMILIN MANOR
1215 BALMORAL
Available June 1. Modern 1 bedroom and 2 bedroom suite. Call Res. Mgr. 385-7147 or Bayshore Realty Ltd. 388-6424.

1-BDRM. UPPER DUPLEX FOR working couple. Near downtown. $140 p.m.
388-4271 L. ZIEGLER 592-1768
J. H. Whittome and Co. Ltd.

REGINA APTS.
291 Regina
Available immediately 1 bedroom suite. Call Res. Mgr. 384-3739 or Bayshore Realty Ltd. 388-6424.

GARDEN PARK COURT
Loval Ave. — Nice 1-bedroom suite at $105. 2 bedrooms at $115. Close to Mayfair and Town and Country. Cablevision, 384-5059.

JUNE 1ST. SPACIOUS 2-BEDroom corner suite, cable, heat, washing. $150 per month. Suit older couple. Karen-Ann Apts., Shelbourne, 592-3663.

WEYBRIDGE MANOR
Studion suite with balcony in quiet building. Carpeted and drapes. Reasonable rent to senior citizens. 160 Government. 382-8977.

HERITAGE HOUSE, 550 RITHET. Modern 1 and 2 bedroom suites. Ocean view. No pets. For more information call resident manager 386-1237.

SPACIOUS HEATED ONE-bedroom apartment and small office or study with private entrance. Ground floor. Close to everything. Fort-Cook. 384-8401.

DEVON COURT
Bright 2-bedroom suite, hardwood floors. Close to sea and stores, on bus. St. Patrick Street, Oak Bay. Adults only. Phone 592-7025.

ONE BEDROOM SUITE, PRIvate entrance, large living room, in Victoria West. We pay heat and water. $115. After 6 p.m. 656-3881.

1-BEDROOM SUITE NEAR OAK Bay Marina, available for rent to purchase or lease. Phone evenings, 598-1411.

BRIGHT CLEAN BACHELOR apartment opposite Law Courts, in quiet block. Suit lady or working girl, $100. 384-3217.

CO-OP, $30 AND $40 PLUS UTILities. Children O.K. 469 Dupplin, near Mayfair.

BACHELOR SUITE, CENTRAL Park, suit lady, stove and fridge, $105. 382-1051.

Craig House
885 Craigflower Road

SPACIOUS SUITES
OLYMPIC VIEW
2-DOOR REFRIGERATORS
OFF STREET PARKING-FREE
CONTROLLED ENTRANCES
2 ELEVATORS
WALL TO WALL CARPET
EXTRA SOUNDPROOFING

One Bedroom from	$155.00
Two Bedroom from	$175.00

RESIDENT MANAGER
383-9438

Ker and Stephenson Limited
385-3411

CONTINENTAL HOUSE
464 LAMPSON
(OFF ESQUIMALT ROAD)
OPENING JUNE 1, 1973
FEATURING: WALL-TO-WALL CARPETS
—EXTRA LARGE BALCONIES
—HYDRO THERAPY POOL
—LARGE SPACIOUS SUITES
—COVERED PARKING
—CONTROLLED ENTRANCE
—CABLEVISION
—SUPERIOR SOUNDPROOFING

1 BEDROOM FROM	$145
2 BEDROOMS FROM	$175

SORRY, NO PETS
CALL 382-2211 OR 383-4911

SHANGRI-LA-ESTATES
840 CRAIGFLOWER

3 BEDROOMS

Washer, dryer, fridge, stove included in each NEW LUXURY UNIT. W-w shag throughout, near schools and parks. Free parking and bus at door. Rent $212.
MANAGER 383-4568
L. J. Developments Ltd.

GRANADA COURT
1233 Fairfield Road
LUXURY BLOCK WITH ALL AMENITIES.

One of each only
One Bedroom $150.00
Two Bedroom $205.00

RESIDENT MANAGER
382-9064

Ker and Stephenson Limited
385-3411

OPENING JUNE 15th
VILLA WEST APTS.
788 Dominion Road
From $127.00
Large one-bedroom suites, wall-to-wall carpets.
From $168.00
Two bedroom suites
(Children considered)
P. R. BROWN and SONS, LTD.
762 Fort St., Ph. 385-3435

ROSEBANK
3954 CEDAR HILL RD.

Lovely 2 Bdrm., top floor suite with pleasant outlook priced at $195. W-W carpets, drapes. Therapy pool, sauna, hobby room. Large studio available for extra guests. Also, 1-Bdrm. available at $150, June 1, 73.
Contact resident manager or
BROWN BROS. ON BLANSHARD
385-8771 (anytime)

WELLINGTON MANOR
1670 FORT ST.

Lovely spacious 1-bedroom suites in quiet building—resident manager — Gleaming hardwood floors — well heated. Reserve one now. From $130.

BROWN BROS.
ON BLANSHARD
385-8771 (anytime)

OLYMPICS COURT
827 Selkirk St.

ALL UTILITIES SUPPLIED.
FREE PARKING.
ENTRANCES ALL PRIVATE.
BALCONIES EACH SUITE
ONE BEDROOM SUITES $142.00.

RESIDENT MANAGER
382-5586

Ker and Stephenson Limited
385-3411

CASA MONTEGO APT.
1035 Pendergast St.
Fairfield location, close to town, park, sea annd shopping.
1 bedroom ste. from $126-$138
Res. Man. 382-6950

MONTE CARLO APT.
1030 Penderfast St.
Bachelor suite $115
Res. Man. 383-9076
G. and O. Holdings 598-1624

CENTRAL MANOR
1230 FORT ST.
382-7505
One bedroom 2nd floor with balcony. Electric heat included, walking distance to town.
Call resident manager
Mrs. B. Mathews
Ocean Property Management

NEWTON GARDEN VILLAGE
1738 Newton Street
Near Jubilee Hospital and Simpson-Sears. Indoor swimming pool, large 2 and 3-bedroom apts. Children welcome. $160-$185. Heat, appliances, cablevision and drapes included. NO PETS. June 15 or July 1. 592-7869.

NIAGARA COURT
535 Niagara Street. Close to downtown, ocean and park. All conveniences including hydro therapy pool and sauna bath. 1-bedroom from $142. 2-bedroom, $180. No pets. Res. manager, 386-1767.

OAKRIDGE HOUSE APARTMENTS
2646 COOK ST.
1-bedroom suite now available to rent. $135. For information call 386-0736.

REASONABLE RENT
A few Bachelors and One-Bedroom suites available now. Deluxe units. Therapeutic pool. Call Resident Manager, 384-1214.
YORK MANOR
121 Rendall St. or
CANADA PERMANENT 382-9191

LARGE, BRIGHT ONE-bedroom apartment in older converted home. Good location, quiet area. Heat supplied. Parking $135 month. Available immediately. Call Manager 383-2880 or Ker and Stephenson Limited 385-3411.

NONALEE MANSIONS
2646 COOK ST.
1-bedroom suite now available to rent. For information call 382-0361.

TUDOR APARTMENTS, 241 COOK Street. Adults. Central location. Close to Beacon Hill park, shopping and bus. 1-bedroom suite, $130. 385-1722 after 6.

COACH HOUSE APARTMENTS, 1255 Grant St. — 1 bedroom suite with patio, available June 1, $120 per month. 598-3110.

TO SUBLET TILL AUGUST 31ST — 1-bedroom apartment on main floor, sunny side new building. One block to ocean. 383-8746.

HILLSIDE-QUADRA, 1 AND 2 bedroom suites, wall-to-wall, heat, cable, water included. 1 child welcome. No pets. 382-9995.

$75 — COMFORTABLE, QUIET, 2 rooms, walking distance to town, available now. Suit older lady. 592-2038.

1 SELF-CONTAINED SUITE, heat and laundry facilities, corner Fairfield and Richmond. 386-0657 or 479-3324.

YVONNE MANOR
2630 Cook Street
1-bedroom suite available for June 1st. For information call 383-5795.

FAIRFIELD, BACHELOR APARTment, Near park. Middle aged. $60. 592-2365.

SMALL 1-BEDROOM GROUND floor apartment, Oak Bay Ave. $110. 383-1703.

UPPER STOREY, ONE ROOM suite. Rent $125, per month. 1615 Camosun St. 385-5267.

HIGH QUADRA, 1 BEDROOM ground floor suite, in triplex; basement and garage. $130. 382-9300.

1-BEDROOM SUITE HOT water heat, cable, very quiet, 1 or 2 elderly ladies, $105. 386-9941.

200 APARTMENTS TO RENT UNFURNISHED

Park Pacific

BROOKSIDE MANOR
Park outlook, quiet location close to Jubilee area. Large de luxe suites.
—Hydrotherapy pool and sauna.
—Exercise room.
—Billiard room, games room.
—Hobby room, workshop.
—Covered parking, 2 elevators.
—Excellent soundproofing.
All suites contain shag carpeting and luxury appointments. For further information call:

BACHELOR	$127
ONE BEDROOM	$148
TWO BEDROOMS	$196

Mr. R. Bowlby
302-2623 Richmond Rd.
598-1121

AQUARIUS APARTMENTS
Park, Ocean and Mountain Views. Close to waterfront and town. Large deluxe suites.
—Hydrotherapy pool and sauna.
—Billiard and games room.
—Hobby room, workshop.
—Covered parking, 2 elevators.
—Excellent sound proofing, double wall insulating, concrete floors.

BACHELOR	$122
2 BEDROOM, immediately	$195
1 BEDROOM, den—June 1st.	$159

—Courteous resident manager.
All suites contain shag carpeting and luxury appointments.
Call Mr. and Mrs. G. Page 384-1316. No. 415-215 Oswego.

MT. TOLMIE RIDGE APTS.
Panoramic views, outstanding large suites on a six-acre private park.
—Heated indoor swimming pool.
—Hydrotherapy pool and sauna.
—Billiard room — View lounge.
—Hobby room — Workshop.
—3 elevators — Concrete floors.
—Excellent soundproofing.
—Enclosed parking included.
—Many suites contain two bathrooms and shag carpets.
3 BEDROOM, June 1st. $320
For further information call:
Mr. and Mrs. R. McIndoe
No. 221 — 1900 Mayfair Dr.
598-3821

For details and transportation to view all above suites, call
Mr. R. Bowlby, Prop. Mgr.
598-1121

CHARTER HOUSE
435 Michigan
384-8923

REGENT TOWERS
415 Michigan
383-6216

All rental Enquiries
WELCOME
Managed By
NORTH WEST TRUST
386-3534

NOW RENTING
LORD STANLEY MANOR
1350 STANLEY

DE LUXE SUITES QUIETLY LOCATED AMONGST THE OAKS BETWEEN FORT AND PANDORA FEATURING:
—W.W. carpeting
—Colored appliances
—Cablevision
—Views
—Sauna — recreation room
—Large patios and sundecks
—Superior soundproofing
—A step to buses and parks
—Bachelor from $112
—1 bedroom from $140
—2 bedroom from $168

FOR INFORMATION CALL
384-8264

THE MARINA PARK APARTMENTS
2050 WHITE BIRCH ROAD
SIDNEY

Quiet area, away frm heavy traffic, over-looking marina. 1 Bdrm. and 2 Bdrm. suites available immediately. Short term rentals accepted.

Managers
MRS. AND MRS. S. ARDEN
PHONE: 656-1616
Agents: Canada Permanent Trust

SIR JOHN FRANKLIN
3287 Quadra St.
BRAND NEW!

Controlled Ent. Elevator. Colored appliances. Spacious suites. Wall-to-wall carpeting. Individual heat control. Private balconies. Cablevision. Parking. Sauna. Workshop. Rec. room. Bus at door.
Viewing Daily
658-5132 385-1985

CLOVERDALE TOWN HOUSE COURT APTS.
991 Cloverdale, Near Quadra
Attractive New Bachelor Suites
From $118.00
Ph. 386-2608
P. R. BROWN and SONS, LTD.
762 Fort St. Ph. 385-3435

GLENACRES APARTMENT
1023 Esquimalt Rd.
Resident Manager 384-3897
Luxury 2 bedroom apartments with seaview, $170 to $175. 1 bedroom $130. No children or pets.

AVAILABLE NOW
Spacious 1-bedroom, self-contained upper duplex, range, fridge, drapes, heat included. $120. No pets. On bus, near Dallas and Moss. Adults only. Ideal for business couple. 384-8578.

CARLYLE APTS.
230 Oswego, 592-9516
1 bedroom suites $120 to $135
Cablevision, drapes, intercom, balconies, etc. Parliament Bldgs. area. Adults. No pets.

MACAULAY MANOR
1007 ESQUIMALT RD.
Sorry no vacancies.
RESIDENT MANAGER, 384-0877

NOW RENTING
Lady Catherine Apts.
420 Catherine St.
1 bedroom and bachelor units from $115. Rec room and sauna. 386-2763.

FERNOAKS MANOR
625 FERNHILL RD.
2 and 1-bedroom suite available to rent. 1-bedroom $140, 2-bedroom $184. Nice location. For information call 386-0249.

OLYMPIC VIEW
1160 ESQUIMALT RD.
Sorry no Vacancies.
Resident Manager, 384-9121

HILLSIDE-SEARS AREA
Modern apt. offers 2-bdrm at $160. Manager, 384-3291 or Western Homes, 386-3498.

PRINCESS LOUISE APTS.
310 Roberts Street, 1 and 2-bedroom suites. Available June 1. 386-7455

COLWOOD LANDFORD
De luxe bachelor suite. Wall-to-wall carpeting, drapes, all utilities. Suit couple. 478-2519.

ORCHARD HOUSE
647 Michigan
388-4659

WYCLIFFE APARTMENTS
1510 JUBILEE AVE.
1-bedroom, $140.

ROYAL ARMS APT.
1300 Yates Street
1-bedroom suite, $140. 386-1628.

201 APARTMENTS TO RENT FURNISHED

WORKING GIRL WANTED TO share, 2-bedroom apartment. 385-2121 between 9-5.

1-BEDROOM BASEMENT SUITE, close in, non-smoker. All found. $95. 382-2653 after 6 p.m.

1 BEDROOM APARTMENT, heated, near ocean and Beacon Hill. $120. 388-9619.

$115 — CLOSE TO TOWN, SEA, includes everything. 1 person. 383-8593.

YOUNG MAN, EARLY 20'S, TO share furnished apartment. 386-7092.

412 DALLAS, BACHELOR SUITE, quiet working lady. $80. 383-3360.

201 APARTMENTS TO RENT FURNISHED

VISITORS
THE ROYAL SCOT
425 QUEBEC

This new apartment bldg. offers: Fully furnished 1-BR suites — Color TV, shag carpets, linen, dishes, laundry facilities, indoor pool, whirlpool, sauna, games room, underground parking.
Managers:
Mr. and Mrs. G. Arnold
Phone 385-3543
OCEAN PROP. MANAGEMENT

AVAILABLE NOW
$150 — Esquimalt, close in, ground floor, 4½ rm. (2 Bedrms.), rugs with heat and main furniture and Elect. fridge and range supplied. Hot water, cablevision hookup. (4-Pce. bath). Sorry no children or pets.
Dickie Agencies Ltd.
919 Fort, Off. 382-4312
Res. Mgr. 382-6848

AVAILABLE NOW
$140—Fairfield, close in. Ground floor, 4½ Rm., 2-Bdrm. Apt. with heat and main furniture: rugs, drapes, etc. Also Elec. fridge and range supplied. 4-Pce. bath. Sorry no children or pets.
Dickie Agencies Ltd.,
919 Fort, Off. 382-4312
Eve. 477-4662

SCOTT APARTMENTS
CORNER DOUGLAS-HILLSIDE
Bachelor and 1 bedroom suites. Excellent location, heat, cablevision, etc. Very suitable retired persons. Good bus service to town. Rent from $75. Call Resident Manager, 382-1229.
BELMONT MANAGEMENT LTD.

AVAILABLE NOW
$135, Esquimalt, close in, 3½ rooms, 4-piece bath, electric fridge and range, plus main furniture. Cablevision hook-up, heat, hot water, laundry, drapes. No pets. Dickie Agencies, 382-4312 or Res. Manager, 382-6848.

MODERN SELF-CONTAINED 1 bedroom suite, private entrance on Maplewood Street. All utilities included. Fully furnished, $130. 477-2853.

SHARE 3 BEDROOM SUITE with man 20-30, (own bedroom furniture). $75. 382-0988 anytime Wed. or Thurs., 10-1 remainder of week.

OAKLANDS MANOR
Hillside and Cedar Hill Rd.
Elevator — Balconies — Cable TV.
De luxe 1-bdrm. suites from $155.
Res. Manager, 383-4808 or 386-0266.

1 BEDROOM, LIVING ROOM, kitchenette, bathroom, automatic heat included, laundry facilities. 2½ blocks from Hudson Bay, $95, 1010 Balmoral. 592-9133.

SUNNY, LUXURIOUS APARTment, fireplace, TV, close to sea and shopping, available immediately. 598-3266.

$85 — COMFORTABLE, QUIET, 2 rooms, walking distance to town. Available now. Suit older lady. 592-2038.

MODERN STUDIO-TYPE UNIT, everything supplied. Close in, covered parking. Michelangelo. 1158 Yates, 386-0112, 386-2812.

SELF-CONTAINED BACHELOR apartment, centrally located, mature working adult. References. 385-3850.

UPPER SELF-CONTAINED 1-bedroom suite. Private entrance. All utilities included. June 1st $175. 477-1485.

BRIGHT SUNNY 1-BEDROOM suite, private entrance, close to town and ocean, quiet working people please. 382-0477.

VIEW ROYAL, JUNE 21ST, FURnished 1 bedroom suite; suitable for single person. Utilities included. $105 per month. 479-7215.

ST. CHARLES ST. NEAR FORT. Close to bus and shops. Quiet ground floor bachelor suite, single only. $90, 658-5910.

BASEMENT BACHELOR SUITE, self-contained, cablevision, $85 plus utilities. 385-1401. Single working girl only.

1 LARGE BEDROOM SUITE available now. No pets. Phone 592-6330 after 5.

PANDORA — FERNWOOD. COMfortable 2 room suite. Self contained. Fireplace $95. 386-6936.

DELUXE BACHELOR AND 1-bedroom suites fully furnished, $135 to $160. 1940 Fort, 592-9516.

LARGE UPPER 3 ROOM SUITE. Fairfield, quiet adults. $130. 385-1740 after 4.

$135, 1 BEDROOM, WARM, water, heat, Estevan Shopping area, available June 1, 592-7579.

3-ROOM SUITE IN QUIET HOME. Middle-aged couple or single girl for June 1st. $120. Phone 384-1876.

202 APARTMENT FURNITURE TO RENT

RENT or RENT TO OWN
385-2435
INDIVIDUAL ROOMS OR ROOM GROUPS, TVs AND STEREOS. MAIS FURNITURE 1821 COOK
Three Rooms from $30 per month
STANDARD FURNITURE
382-5111
Immediate Delivery

RENT OR RENT TO OWN AN Easy twin tub washer at BUTLER BROTHERS (ACROSS FROM THE BAY) 1720 Douglas 385-3832

203 APARTMENTS WANTED

QUIET ELDERLY COUPLE REquire all found bachelor suite including dishes, linen, cooking utensils, July 1st. Waterfront preferred, or will sublet, good district. Fred Simons, 1815-10330 - 120 Street, Edmonton, Alberta.

TEACHER REQUIRES FURnished apartment or housekeeping room, July 1st-August 18th. Victoria Press Box 399.

YOUNG WORKING COUPLE wish to rent 2 bedroom apartment, duplex or house, in James Bay, July 1st. 386-2330, evenings.

FURNISHED APARTMENT FOR June and July, near university, reasonable. 382-6910 evenings.

206 DUPLEXES TO RENT

3 BEDROOM LOWER DUPLEX in south Fairfield $170 month, includes stove, fridge, heat and water, available June 1st to preferred renters. call 386-9132.

UNIVERSITY AREA, DE LUXE near new 2-bedroom, 1½ baths, den, drapes, 1 child welcome. No pets. $205. June 1st. 477-3728.

SUNNY ONE-BEDROOM UPPER suite with patio, heat included, $145. Would take something off for attending lawn. Adults. 384-0233.

3-BEDROOM FULL BASEMENT, fridge, stove, heat and water included. $205. June 1st. 385-4394 after 6.

2 BEDROOM UPPER, GORGE waterfront, wall-to-wall carpet, fridge and stove, 1 small child welcome. $165. 388-6794.

FAIRFIELD DISTRICT, GROUND floor, 2 bedrooms, appliances. Small garden. Utilities paid. $175. 382-3822 or 592-6442.

FURNISHED 3-BEDROOM DUplex, James Bay, June 16 to August 15. Utilities included. $150 per month. 385-8548.

LARGE BRIGHT UPPER DUplex with patio. Close in. Redecorated. Fridge stove and heat. $150. Adults. 384-0233.

1020 CATHERINE. UPSTAIRS, 5 rooms, lowest rent. Reliable persons. Open.

SIDNEY, 3-BEDROOM, NO BASEment, stove and fridge. Nearly new. $195. 384-2016 or 384-8227.

2-BEDROOM UPPER, FRIDGE, stove and heat, older couple preferred. 384-7905.

UPPER LARGE 2-BEDROOM, being redecorated. $135. Available July 1st. 382-2776.

LOWER DUPLEX, CENTRAL, stove, fridge and heat included. Possession June 1. $185. 383-9201.

206 DUPLEXES TO RENT

Montreal Trust

1065 FORT ST. 386-2111

FAIRFIELD AREA
New side-by-side duplex — quality construction, 1,350 sq. ft. — 3 bedrooms, 1½ bathrooms — Available June 1, 1973. $270.

NEW DUPLEX
3 Bedrooms, 2 Bathrooms, New stove and no-frost fridge. Washer and dryer. Drapes. Carpets throughout. Double sinks, Double parking. Overlooking Gorge Golf course. $2.5 p.m. Phone Ettema Realty, 383-7115.

JAMES BAY
Near Parliament Bldgs.—Recently decorated 2 BR sxs duplex with basement. New fridge and stove. Carpeting. No chdn and no pets. $175 per mo.
BOORMAN INVESTMENT CO. LTD.
1111 Government St. 386-9212

DE LUXE DUPLEX — 3 BEDrooms, 1½ bathrooms, wall-to-wall carpet, full basement, sundeck and carport. 562 Heatherly Road, Colwood. Available June 1, 1973. $180. View by appointment only: 477-1232, 9:00 a.m. - 4:00 p.m.

IMMEDIATELY AVAILABLE
June first, upper duplex, 1-bedroom, sitting room for rent. Included everything except gas. $125. 383-3186, after 6 p.m. 479-4884.

OAK BAY NORTH, 2 BEDROOM duplex, Wall-wall shag, stove and fridge, full basement, drive-in garage. Adults. Possession July 1st. $180. 592-7401.

BRAND NEW SIDE-BY-SIDE DUplex, 3 bedrooms, dining room, spacious living room, full basement. View of Gorge waters and park. $225 per month. 479-3756.

ESQUIMALT — ATTRACTIVE upper, 1 bedroom suite. Available June 1st. $140

240 BUSINESS OPPORTUNITIES

TREMENDOUS OPPORTUNITY COOK & ROCKLAND AREA POSSIBLE CHILD DAY CARE CENTRE

Zoned C1—limited commercial—office space available immediately, should buyer so require. Full price $49,500. For full details call TED GRAVES or DOUG LAWSON, BROWN BROS. ON BLANSHARD, 385-8771 (anytime).

FANTASTIC

is the only word to describe this 12-unit motel situated in the heart of Vancouver Island's Resort area.

The motel is immaculate. The view is so beautiful that I cannot describe it in words and do it justice. The living quarters are very comfortable.

Call:

IRA FREEDMAN of
JACK MEARS
OAK BAY REALTY LTD.
386-2291 or 592-0311

ESTABLISHED CAFE

$17,000 — Net annual income on this downtown cafe located in one of Victoria's busiest areas. In operation for over 20 years with continued success. Basic coffee, sandwich, light lunch type operation with all fixtures and equipment in good condition. Owner retiring. Feel free to call for inspection and profit and loss statement. Asking $25,000.

386-7721 Cliff Salmond 477-3626
GARDNER REALTY LTD.

DOWNTOWN BUSINESS

An excellent opportunity for someone looking for a small well established business. Shows a steady 15% growth every year and could provide a $20,000 per year income for man — wife team. For an appointment to discuss details call —

R. I. MURPHY 384-8126
PEMBERTON, HOLMES LTD.

OPPORTUNITY

Nine-tenths of an acre, zoned C-2, fronting on main highway, backing on secondary road and public beach. The property has a grocery store, a side-x-side duplex, cabin, revenue of $510. Full price of $65,000, information given only to bona-fide purchasers by BEN PARENT of NEWSTEAD REALTY LTD., 382-8117 or 598-3641.

BUILDERS

IF YOU HAVE THE LOTS, I HAVE 5 OLDER HOMES IN A GROUP SUITABLE FOR RELOCATION AND REBUILDING. BE FIRST AND SNAP UP THIS BARGAIN. FOR DETAILS PLEASE CONTACT CAM MacLEOD, PACIFIC STRATA SERVICES, 386-2437.

GROCERY STORE

Small grocery store in good residential area with stock-investment turnover of approximately 10 times per year. Rent $95 per month with lease available. Full price $4,000 plus stock at invoice cost. Call GEORGE WALL, 386-2955, or res. 478-5681. Mayfair Realty.

REST HOME

Licensed for 12 and filled. Located close to city, park and sea. Immaculately clean and professionally operated. Owner selling due to health reasons. For more details call now —

VICTOR M. SMITH
382-9191
Canada Permanent

DRY CLEANING FIRM

An ideal opportunity for a man and wife to operate their own business. The location of this outlet is near a very busy intersection directly across the street from a major shopping centre, serving the Shelbourne - Gordon Head area.

Call VICTOR M. SMITH, 382-9191
Canada Permanent

LADIES' APPAREL SHOP. Preferred downtown location. Maximum exposure. close to parking. Fixtures and leasehold only. Full price $10,000. For further information please call:

PATRICIA SEDGER
382-8117 or 479-3673 MLS
NEWSTEAD REALTY

REST HOME

City location near shopping and on transportation. Licensed for 14 guests, 8 bdrms and owners suite. Spacious sound building in good condition. Early appointments preferred. Call WM. SANDERS 477-6802 or 382-9191 MLS, Canada Permanent.

DIRECT FROM OWNER

Offers considered on this profitable 8 suite rental — plus. Excellent operation showing $7,080 gross. Furnishings included. About $18,600 to 7, 7½ per cent mortgages. Full price just $42,500. 386-6275.

RESTAURANT

Exclusive listing—best buy in town. Profit and loss statement available. Low rent, long lease. High traffic area.

388-4271 THE ZIEGLERS 592-1768
J. H. Whittome and Co. Ltd.

SMALL BUSINESS CLOSE TO EMPRESS

Value in location lease only: $3,300.

D. H. McGillivary 388-6691
Roberts Investments Ltd.
Bank of Commerce Building
702-1175 Douglas Street

DOWNTOWN VICTORIA

Modern coffee shop and concession in large office building, nice return, ideal for man and wife. $18,500 with terms. STANE JOHNSON 383-1484 or Island Pacific Realty ML: 388-6231.

LANDSCAPING

Person with management ability required as partner in well-established company. Will consider outright sale on terms. 386-0130.

GEORGE DEVLIN
Real Estate Consultant
635 Humboldt 385-2725

BICYCLE RENTAL OPPORTUNITY available for summer season. L. Wyatt P.O. Box 784.

4 VENDING MACHINES

3 cigarette, 1 candy, located and operating. 746-7865 Duncan.

TRANSPORTATION COMPANY For Sale 112-749-3481.

241 BUSINESS OPPORTUNITIES WANTED

WE HAVE CASH AND PAPER equity for high yield apartment, motel or suitable business in $400,000 range. Principals only. Victoria Press, Box 390.

244 REVENUE PROPERTY

REST HOME TWO 60 x 132 SEWERED LOTS

Very good older type home suitable for guests. Home is in A1 condition with new wiring, plumbing, oil heating. Full basement. This property could be very valuable for something else as is consists of 15,840 feet of property. Owner would consider low down payment to a reliable party. ML 4027. Full price $59,000.

ROOMING HOME 507-509 SIMCOE

Drive by but do not disturb owner. Older type rooming home showing good return. $25,000 cash down payment and balance to owner on easy terms. (ML 4031) Full price $75,000. Call:

HAROLD WARE
385-7721 598-4358 (Res.)
GARDNER REALTY LTD.

OPPORTUNITY

5 bachelor suites, 2 self-contained—1 bedroom and 1-2 bedroom and family room suitable for owner. Prime location. Gross rents $7,800. Low interest mortgages can be assumed. GLYN JONES 386-8321 or 386-6624. Homefinders, Wall and Redekop Realty Ltd.

TRADE

your present home on this 20-rental unit building. Only 2 blocks from City Hall. Vendor can finance with reasonable down payment or trade. GLYN JONES 386-8321 or 386-6624. Homefinders, Wall and Redekop Realty Ltd.

RETIREMENT INVESTMENT

18 SUITES — 7 YEARS OLD

Small apt. block, good condition, needs careful management. Ideal for retired couple; priced at only $185,000 a steal at today's prices. JACK DOBSON 658-5676 or 382-9191. Canada Permanent.

WHY PAY RENT?

Duplex $19,500!! Low down payment. Vendor will carry balance if necessary. GLYN JONES, 386-8321 or 386-6624. Homefinders, Wall and Redekop Realty Ltd.

244 REVENUE PROPERTY

JAMES BAY
RIGHT IN THE CENTRE
45'x140' LOT. $30,900

Lovely older duplex. Beautiful parklike grounds right in middle of acres and acres of parking lots. Busy by day and deadly quiet at nights!! Eventually the gov't may pay your price. Beautiful 2-bedroom owner's suite with one-bedroom suite upstairs (rent $120 per mo.) HURRY ON THIS.

F. WILLS 386-1341

JACK MEARS OAK BAY REALTY LTD.
1686 HILLSIDE AVE.

ANOTHER SXS DUPLEX

For those people who missed out on the one that was sold, this one, less than one year old, has 2 bedrooms, living and dining rooms, thru hall, W-W carpets thru-out, 4-Pce. bath, stoves and fridges included. Full basements have R.I. baths, utility rooms, heating is in — just needs finishing to make extra accommodation. Asking $44,500. Phone REG SCHUMAKER at BROWN BROS. ON BLANSHARD, 385-8771 (anytime), or 385-2829.

NEW PRICE
QUALITY FOURPLEX
$34,500

Four one-bedroom suites in a pleasant area in Esquimalt, each equipped with a stove and fridge. Well maintained and on a corner lot. The revenue is $5,400 per year. A good revenue property. For further information call

J. F. COLWELL
384-8126 592-9828
PEMBERTON, HOLMES LTD.

LANSDOWNE REVENUE

Immaculate family home with a fireplace in the Living Room, 3 Bedrooms, 4-piece bath, fully plastered. Large legal 1-Bedroom suite in FHC basement. Call CHRIS GREIG, 382-1130 or 388-6231, Island Pacific Realty Ltd.

JUST LISTED

Exceptional 5-suite Apt. Block on Oak Bay Avenue. Not a conversion. Can be purchased with as little as $10,000 down. We accept trades so $10,000 equity in your home will handle. Full price $75,000. Exclusive listing by Don Jones, City Trust, 383-4141 or Res. 598-1353.

JUBILEE — 4 PLEX $38,000

LOOKING FOR ONE SHOWING AN EXCELLENT RETURN? I'VE GOT IT. CALL LILIAN McLEOD, 598-5446, 598-2878, OR OLYMPIC REALTY LTD., 385-5741.

SIDNEY 30 SUITES

4 years-old, elevator, laundries on each floor, covered parking. Convenient location near shopping and Marinas. Fully rented to good tenants. $385,000. 386-1508.

12 SUITE CONVERSION CLOSE in, showing good return. Call G. Ireland at Montague Realty, 384-9318.

247 COMMERCIAL OR INDUSTRIAL PROPERTIES

COMMERCIAL BUILDINGS DOWNTOWN

1—Solid brick construction with considerable updating done in 1971. Total of over 27,000 sq. ft. of floor space, with freight elevator. Presently rented as combination of offices, shops and storage. Excellent situation here for somebody willing to develop upper two floors to realize full potential. Good financing available on asking price of $165,000.

2—Single storey building of 7200 sq. ft. with mezzanine, on 14,400 sq. ft. of property, used as combination of retail, repair and storage space. Ample parking. Owner needs to expand so must sell. Can be purchased in conjunction with No. 1 to give ½-acre of property. Asking $150,000.

3—BURNSIDE AREA 9300 sq. ft., zoned light industrial, with frontage on Douglas Street, presently comprising 2 stores, warehouse and parking lot. Good development opportunity here. Asking $125,000.

For further information on any of the above properties, please call —

DAVID BILLINGHAM
BAYSHORE REALTY LTD.
512 Fort Street 388-6424

Oak Bay Village Commercial Prime Prop.

Prime Oak Bay Village location.—
12 rentals.
—Excellent potential development possibilities.
—Corner location. Ideal for trust company or bank etc.
—Good financing available.
Full price $200,000. Call BRYON JEEVES, 385-7761 at D. F. Hanley Agencies Ltd.

RIGHT ON DOUGLAS
RIPE FOR
DEVELOPMENT

Approximately 30,000 sq. ft. of prime M2-zoned property, clean, improved, with good blacktopped parking area and 2,000 sq. ft. of revenue-producing building. Priced below market value for early sale. Check on this now. Next week may be too late. ALAN U. POTTER, BROWN BROS. ON BLANSHARD, 385-8771 (anytime).

COMMERCIAL
BUILDING SITE

Close to the junction of East-West and North-South arterials. 30,000 square feet for potential retail-office-apartment complex. Few sites left in this expanding area. Phone now. H. WHILEY or B. E. JEFFERY at 598-3321.

JACK MEARS
OAK BAY REALTY LTD.
2194 OAK BAY AVENUE

PRIME WAREHOUSE
FOR SALE

Check the following:
23,800 sq. ft. concrete block — 19 ceiling.
41,000 sq. ft. blacktop.
66,000 sq. ft. property.
2400 sq. ft. office space.
On railroad trackage.
Within 1½ miles of City Centre.
For more details call VICTOR M. SMITH 382-9191. Canada Permanent.

COMMERCIAL PROPERTY
$75,000

4000 sq. ft. floor space plus 1200 sq. ft. mezzanine—3 drive-in doors — 800 sq. ft. offices — parking — excellent investment for high return — for further details and floor plan call FRED MOLYNEAUX 386-8321 or 658-5429. Homefinders, Wall and Redekop Realty Ltd.

ASKE HOLDINGS LTD.
Company requires commercial lots, big or small, with our without buildings. Please call 656-1162.

250 HOUSES FOR SALE

EVERGREEN HOMES

2811 Douglas St.
Open 'til 7 p.m.; 384-9715

THE LEADER IN
Exciting designs
Build on site to enhance
Your property

WHY PAY RENT?

You can plan your own future
Mortgage Funds Available

LAST CHANCE

Save real estate fee on this beautifully landscaped 3-4 bedroom home on sewered lot in Central Saanich. Suitable for family or professional desiring home practice. 1½ levels, 1340 sq. ft. on main, 900 sq. ft. lower level, 2 bathrooms, 2 fireplaces, recreation room, sundeck, etc. Close to new skating, curling and swimming complex. Close to horse centres, riding trails, new hospital. A fine community for children. Phone G. Milburn, anytime, to view, 652-2140.

BY OWNER

2 bedroom home. Garage, nice lot in James Bay. Asking $18,500. To view call 382-6062. Principals only please.

250 HOUSES FOR SALE

Island Pacific Realty

3200 QUADRA

THREE BLOCKS FROM THE SEA

Large LR and DR with beamed ceilings, new w-w, 2 nice fireplaces, 3 BR, modern kitchen. Full basement, automatic oil heat. Lots of character and a real nice residential area. Asking $23,900 with excellent financing. Quickly call: IRENE DALZIEL 384-8692 or BEN GREIG 382-1757 or either at 388-6231.

NORTH
GORDON HEAD

Approx. 1-3 of an acre, nice water view, 15-yr.-old, 3 bedrooms, full basement, double carport. Approx. 1,350 sq. ft. Lots of extras on this one in a lovely residential area. Large mortgage can be assumed or paid off. Quickly call IRENE DALZIEL, 388-6231 or 384-8692.

FAMILY SIZE VIEW HOME

3 BR on the main plus 4 extra down if needed. Separate DR plus a Breakfast room and den. All windows oriented to the lovely Olympic and Valley views. Lovely large landscaped lot. Located on a quiet cul-de-sac below Mt. Tolmie. A must see at $39,900. MLS. GRAE LANGSTON 386-8596.

SOOKE VILLAGE SEA VIEW

This 2-BR home has been completely redecorated and is situated on a quiet street near the harbor. Close to schools transportation and shops. Good size L.R. Utility off kitchen. Fenced yard. Asking $21,500. PAT THERRIEN 642-5138 or 388-6231.

WALK TO TOWN

No basement, 3 bedrooms, good foundation. Nice family home requires some decorating. Try an offer with IRENE DALZIEL 388-6231 or 384-8692.

MOUNT TOLMIE AREA

3-bedroom executive type home on 2-3 of an acre of wooded paradise. Nice seclusion for Bar B.Q., etc. Asking $42,500. See it today with BEN GREIG, 388-6231 or 382-1757.

FIVE MINUTES TO CITY HALL

Only 25 yrs. old, solid stucco large, four bedroom family home. Full basement and new oil hot water furnace, large square LR with inlaid oak floor and fireplace, large kitchen and eating area, fenced lot. 100 amp wiring, good roof, copper plumbing, absolutely immaculate throughout. Price reduced to $26,900 with excellent terms. Quickly call, IRENE DALZIEL, 384-8692 or BEN GREIG, 382-1757 or either at 388-6231.

LANSDOWNE

Modern 3-BR home, lovely LR with fireplace large DR, modern kitchen, HW floors throughout. Large legal suite, immaculate yard. Asking $39,900. To view call 388-6231 or 479-6609 LARRY QUAGLIOTTI.

SPENCER CASTLE COOK ST.

$29,900, 3-bedroom home situated on quiet cul de sac, wall to wall, fireplace, large dining room off kitchen. Potential development in basement. Quickly call CHRIS GREIG, 382-1130 or LARRY QUAGLIOTTI, 479-6609.

RETIREMENT SPECIAL

Three steps, 2-bedroom bungalow on nice tidy lot. Ideal for retired couple with an extra rm. for guests and friends. Low taxes. On transportation. Asking $18,500. To view call: CHRIS GREIG 382-1130 or LARRY QUAGLIOTTI 479-6609 or 388-6231.

GOLDSTREAM PARK
$11,300

62'x12' furnished mobile home with added 32' sundeck and utility room. STANE JOHNSON 383-1484 or 388-6231 anytime.

HIGH LOCATION

Large 3-bedroom character home, close to all amenities. Vacant. For only $27,500. ML Call STANE JOHNSON 383-1484 or HAZEL CAMPBELL 382-8956.

Western HOMES Ltd.

817 Fort St. 386-3494

$23,500.00

TILLICUM AREA — GOOD HOLDING PROPERTY presently rented. 3 bedrooms with possible development in attic. Full basement, nicely fenced in backyard. Carport.

BILL WILSON
386-3494

The Finest Ingredients!

Quality construction, panoramic views, spacious and gracious rooms, are all artistically blended to make this a ONCE in a LIFETIME home. Beautiful entertainment size sunken living room with white marble fireplace, large dining room, family kitchen with built-in stove and dishwasher. Family room off has sliding glass doors to large VIEW sundeck. 5 BR or 3 plus in-law suite. SO MUCH for only $51,900. Intercom, drapes, 1800 sq. ft. finished on main. 1350 sq. ft. finished on ground level. SEEING IS BELIEVING. To view this FANTASTIC MLS listing phone

Terry Eden
479-1528 or
386-3494

New Listing Esquimalt $24,900

This new MLS listing is a nice, 2-bedroom, full basement home. A beautiful fireplace can be enjoyed in the newly renovated living room. There are two large bedrooms, a large kitchen, and lots of cupboards convenient to the stove and fridge. Drive in garage and a wall kept, easy to maintain lot. Close to everything. This won't last. To view call today.

NEIL MacDONALD
386-3494 (24 hrs.)

New Listing Colwood $39,500

A beautiful large home perfect for the family on a very large lot, nicely maintained and newly decorated. A beautiful living room, dining room and family sized kitchen are the main areas on the main floor, along with three roomy bedrooms, 1½ baths and lots of cupboard space. Do your entertaining in a beautiful rumpus room complete with fireplace (there is one upstairs, too), if your mother-in-law wants to move in, an in-law suite could easily be developed in the remainder of the basement. Carport, lots of parking, a nice sundeck and very superior construction. Spend your summer only minutes walk from Esquimalt Lagoon. To view this new MLS home call today.

NEIL MacDONALD
386-3494 (24 hrs.)

250 HOUSES FOR SALE

JACK MEARS
OAK BAY REALTY LTD.

"The Professional People"

Coast to Coast
Real Estate Service

2194 OAK BAY 598-3321
201-727 JOHNSON 386-2291
HILLSIDE PLAZA 386-1341

OPEN HOUSE
SAT. 1:30 — 4:30
SORRY SOLD

$32,000 — Ready to move into!! Not a thing to be done in this well-cared for home. Two bedrooms and separate dining room. Additional two bedrooms in the full basement. Conveniently located near Hillside Shopping Centre. MRS. GAIL HALE in Attendance. Call 598-3321 or 592-6867.

OAK BAY
SECONDS FROM THE SEA

Specious well finished up and down duplex. Main floor has separate living room, dining room, both with fireplaces. 2 bedrooms, 1 with fireplace. This could be used as in-law suite with the adjoining bathroom and kitchenette. Also full separate bathroom and kitchen. Large sundeck off kitchen. Secluded yard. Upper floor has large rooms, loving room, dining room with sundeck, 2 bedrooms, full bathroom and kitchen. Basement includes 2 rooms plus ½ bathroom, partly finished rumpus room. Utility. For further information, please call RUTH BENNETT at 598-3321.

NOW SEE THE BEST!

Area: Fairfield. Condition: Spotless. Construction: Sound. Bedrooms: Two plus one in basement. Guest size living room with fireplace. Occupancy: Immediate. Price $31,500. Appointments through LYNETTE DELAHUNT at 598-3321.

SOUTH FAIRFIELD

Attractive older home, two bedrooms plus. Secluded by hedge. Short distance to Beacon Hill, Dallas Seafront and downtown. A bargain at $25,000. RALPH NEWTON-WHITE at 598-3321.

SPECTACULAR VIEW

This unique home offers you something different in a modern home. The main floor features, living room, dining room, kitchen, two piece washroom and den, plus a sundeck with an unobstructed view of city and Olympics. DOWN the open stairway to three bedrooms and four-piece bath. Wall to wall shag throughout. All for the asking price of $42,900. MLS. Please call EDNA RAYMOND at 598-3321.

SUNSETS AND WIDE WATERS

Lovely secluded brick home with view; 3 bedrooms; 2 vanity baths; large living room with fireplace; separate dining room; picture windows opening onto extra large sundeck, compact kitchen with eating area; family room and 2-piece bath down; room for further development. 1410 sq. ft. — producing garden plot and fruit trees. Call: ROY GOULD at 386-2291 anytime. $43,500.

DECORATORS DELIGHT

Excellent value in this four bedroom older home close in. New roof, wiring, mostly copper plumbed with washer and dryer. Two bedrooms and full high ceiling basement with extra plumbing. Excellent revenue potential with duplex zoning. To view this at asking price of $27,500. Call MARKIE MUNN at 386-2291 anytime.

LOW — LOW TAXES
$22,900

Two-bedroom, no-step bungalow, large living room, kitchen with dinette, large utility room, lovely lot with trees and seclusion, extra large insulated garage with workshop. Excellent starter or retirement home, being freshly redecorated inside and out. New exclusive listing with ROY GOULD at 386-2291 ANYTIME.

GORDON HEAD

Prime area. One-owner home. Water view. 1800 square feet of living area. Large beamed ceiling family room. Part basement. 3 bedrooms. Large sundeck above double carport. Fireplace in living room. Bright kitchen. Dining room. Hardwood floors. Plaster interior. $40,000. Call: JOHN HOLMS at 386-2291 anytime.

SMOG-FREE COUNTRY LIVING.

Can be yours in the beautiful Glen Lake Area. Large large lot and fenced. Natural beauty with a most attractive 3-bedroom home — tastefully decorated. Living room hardwood floors, large cabinet kitchen with good size eating area. Attached garage, paved driveway and OH so many nice features for such a reasonable price. $25,900. Let us help with financing. Exclusive with PHYLLIS CAMPBELL and EDNA VLIET at 386-2291 anytime.

FOR A DESIGNING WOMAN

This 4-bedroom house needs yards of bright chintz, plenty of colourful scatter rugs and a touch of paint here and there. In short a designing woman with a willing husband, plus children. Living room with fireplace and dining area, master bedroom and den, all on main floor. Three bedrooms upstairs. Full bathrooms — both floors. Fireplace in basement with in-law suite possibilities. Price $43,900. Call KEN PORTER at 386-2291 anytime.

LUXURY LIVING

A most gracious home, combining superior construction, charm of yester year, designed spaciousness for today's family needs. 4 bedrooms — 2½ baths — Family Room — Entertainment-size dining room — Gorgeous living room with outstanding fireplace plus many quality features that can only be appreciated by viewing — call: PHYLLIS CAMPBELL or EDNA VLIET at 386-2291 anytime.

IT'S NIFTY AND THRIFTY
ONLY $15,900

Just a pleasant stroll away from Central Park and close to downtown. This clean and cosy 2 bedroom home is ideal for the young family or those who no longer require a large home. Oil furnace 1 year old, copper piping, new wiring, basement. This beats renting. Try your down payment.

B. JOHNSON or W. MICHAELS 386-1341

TERRIFIC VALUE!
TRY $1500 DOWN
4 BDR — $20,900!

HANDYMAN'S SPECIAL

Your chance to upgrade an older house on lovely lot in area of $30,000 to $40,000 homes. School is a stone's throw away and a lovely play park is at your back door. Tenants won't let us inspect this till June 1st but drive-by 4110 BORDEN and get in line. This is a good deal. Vendor will carry all the finance if you can qualify for a B.C. 2nd mortgage.

F. WILLS 386-1341

Investors

SYNDICATE
REALTY LIMITED
620 Broughton St. 386-7721

HIGH TATTERSAL

Just listed this fine home located in a very desirable residential area, with seclusion, privacy and panoramic views. There's a large living room with fireplace, dining room with sliding glass doors to lovely secluded patio. Two large bedrooms. In basement there's a 3rd bedroom or den and large rumpus room, etc.

For further information and appt. to view, call Leo Pigeri or Evan Williams, 386-7721, Anytime.

GORDON HEAD, BY OWNER, Bi-level English Tudor, shag throughout, 3 bedrooms, 2 fireplaces, Rosewood-Tudor family room, $39,900. Drive by 1777 Hartwood Place or phone 477-1194.

250 HOUSES FOR SALE

CITY TRUST
383-4141

OPEN HOUSE
NIGHTLY 7-9 P.M.
1700 EMERSON STREET
JUBILEE OPPORTUNITY!
3 BEDROOMS
$21,950. offers!
$1,200 DOWN

A low down payment and early possession to this city basement bungalow. LR and DR cabinet electric kitchen. Quiet cul-de-sac.

CALL GEORGE THORNELOE

COLWOOD
3-BEDROOMS
MODERN

Quiet street, treed area, excellent financing available; offered at $31,500. Any reasonable offer considered. We'll take your present home in trade.

MLS-4077 DIAL 383-4141
ROY HINCHCLIFFE

JUBILEE
OPPORTUNITY!
$1,200 DOWN
$21,900

Three bedrooms — 2 week possession. City, basement, living room and dining room cabinet electric kitchen, OOM. Quiet cul-de-sac. Call George Thornelee 383-4141.

ESTATE SALE

3 BR older home, James Bay, new roof and wiring. Approx. 60'x120' lot. $25,900. MLS.

DON JONES RES. 598-1353

NEW 2 BR., BSMT.
1190 SQ. FT.
ONLY $23,300
$1,200 DOWN

Available only at Wicklow Court, 3228 Wicklow St. Just left. 2 bathrooms, W-W carpet, fenced and landscaped. Call now to view. 383-4141.

JUST LISTED

Exceptional 5-suite apt. block on Oak Bay ave. Not a conversion. Can be purchased with as little as $10,000 down. We accept trades so $10,000 equity in your home will handle. Full price $75,000. Exclusive listing by Don Jones, Res. 598-1353.

NEWSTEAD REALTY

706 FORT ST. 388-4271

ZIEGLER'S

Rocky Pt. Rd. — treed seclusion, 5 mins. to beach. 3 to 5 bedrms, 3 bathrms, wall-to-wall up and down. Completely developed! $45,500.

Goldstream Area — all new houses! 3 bedrms — 2 bathrms — 2 floor-to-ceiling fireplaces — in law suite — wall-to-wall carpets — lots of space. Small stucco bldg. at the rear. Carport. $39,000.

—Brand new! 3 bdrms — en suite plumbing — large living rm-dining rm — wall-to-wall carpet. Roughed-in plumbing down. $35,000.

388-4271 THE ZIEGLERS 592-1768

OAK BAY

Large and lovely—4 bedrms, 2 bathrms, basement. The living rm. with fireplace has a sun rm. and entertainment size dining rm. off it. A large den with fireplace on the main floor; also, the kitchen is so large it could easily be converted to contain a family rm. Utilities on main. 2 of the bedrms are 21 ft. long. All this on ½ acre! $59,900.

386-4271 THE ZIEGLERS 592-1768

Modern 2 Bedroom $26,900

Close to all amenities yet located on a dead-end street, this top quality home has quality carpeting in the living room and halls. Modern electric kitchen contains a good eating area. The full high basement has a finished rec. room plus laundry room and drive-in garage. Exclusive with:

JOHN BUNYAN
BUS. 388-4271 RES. 477-4513

J. H. WHITTOME and CO. LTD.

TOWN AND COUNTRY REALTY

3579 DOUGLAS STREET
382-7276

UNIQUE HOUSE HIGH LOCATION GREAT VIEWS 3 LEVELS 9 ROOMS M.L.S. JIM WEBBER 382-7276 658-5977

BY OWNER

3 bedroom post and beam home. Spacious "L" shaped living-dining rooms, large corner fireplace, all oak floors. Full basement, drive-in garage, large finished recreation room. High location in popular area, close to bus, schools, shopping. Very unusual garden with plenty of trees, rocks, etc. Immediate possession.

FULL PRICE
$32,500

Call 386-8195 for further information.

"2937 QUADRA" 5 Rooms Plus 3-Room Suite

Drive by—See this excellent stucco home and suite—Phone to see over, a fine 2-bedroom plan on main floor with 4-pce. bathroom. 3-room suite with bathrooms up. Part basement. Full price $27,900. Call Herb Hodgson, 382-3835; Gordon Thomas, 383-0668; office 384-7128. Douglas Hawkes Ltd.

OLDER TUDOR STYLE HOUSE, backing on golf course on Newport Ave. Large living room with sun porch. 3 bedrooms, 2 full bathrooms, den, separate dining excellent condition, with new roof, room. Modern kitchen. House in excellent condition, with new roof, eaves, modern wiring and copper plumbing. Property 75x110' in very quiet area. Asking $45,000, private sale only. 598-2540.

REESON AND PINCH
Builders and Developers

Have completed and near completion — 3 BR homes. Fireplace in front room with sliding glass doors leading to large patio. W.W. carpet including all BRs. Priced from $27,500. Drive by Pollard Place and Piercy Ave. in Sidney; or for viewing phone Dave Williams at 388-4740.

SEAVIEW HOMES

By builder. See the ocean and the lights of Victoria from one of four new quality built homes. Prices from $35,500 to $38,500. Information phone L. Wergeland Construction 478-2998.

250 HOUSES FOR SALE

WHITTOME'S

4520 West Saanich Rd.
Royal Oak Branch
479-1667

Older Home Plus LARGE WORKSHOP NEAR VIC HIGH

The owners have bought and must sell at once. Considerable work has been done to remodel but another $1,500 will make this into a first class home. Living room with fireplace, large dining room adjoining kitchen, utility area. Upstairs are three bedrooms. NEW roof, rewired, new furnace. This would be IDEAL for plumbers shop or small manufacturing. Lane at rear. This is an excellent buy at $12,900.

John Bishop, B.Sc.
479-1667 RES. 656-2308

BRENTWOOD
6770 Woodward Dr.

"Be the first" to enjoy country living in this most attractive brand new home situated on a 84'x100' sewered lot in a new area of fine homes near Butchart Gardens. Drive-by — 'phone for more details and appointment to view — "all offers considered."

479-1667 CATHY ATKINS 479-5427
479-1667 EDITH GUTEMAR 385-0808

LARGE GARDEN

Located in Marigold Area. This, newly decorated roomy 2 Bedroom Stucco home is an ideal buy for the young or retired. Spacious in-line LR and DR with W-W carpeting. Bright, Elec. kitchen and 4-pce bath. Fenced-in Garden, good soil and fruit trees. 6-ft. high basmt for workshop and storage. Some furniture and appliances available. Immediate occupancy needed.

479-1667 EDITH GUTEMAR 385-0808

J. H. Whittome and Co. Ltd.
Royal Oak Branch

NEWSTEAD REALTY

1637 Fort Street 382-8117

ESQUIMALT
VACANT

Over 1,400 sq. ft. of living in this 3-bedroom, full-basement home. Living room with fireplace, dining room, large kitchen with view. Bed-sitting room down; 2-piece bath, finished fireplace in basement, plus room for development. $34,300.

PATRICIA SEDGER
382-8117 or 479-3673

OAK BAY

Magnificent sea view from this converted duplex. Hillside lot with secluded natural rock patio. Home has 2 bedrooms and a bath, main floor. 1 bedroom and bath down. Could easily be single-family dwelling. $47,500. For further information call

PATRICIA SEDGER
382-8117 or 479-3673

OCCUPANCY JULY 20th

Buy now and choose colors for carpets and paint. Country atmosphere, trees, and good living you will have in this 3-bedroom home of 1,300 sq. ft. Master bedroom with walk-in closet, ensuite bathroom with shower stall. Separate dining room, two fireplaces, full high basement roughed-in for third bathroom, at $33,900. Quickly call to view with BEN PARENT

382-8117 or 598-3641

OPEN HOUSE

OPEN HOUSE

Saturday 1:30-4:30
2870 Sooke Rd.

This lovely new Hucker Home on a treed lot near Chan Place has 3 bedrooms, 1½ baths, wall-to-wall, white brick fireplace, sundeck, and a lovely basement ready for development. Just $29,500. Others at $31,900 and $32,500. For preview showing or further information call MURRAY LAWSON, 592-7876 or 383-4124 anytime.

PARK PACIFIC INVESTMENTS LTD.

Island Homes Ltd.

386-7545

2504 DOUGLAS ST

ROYAL OAK
PRESENTLY VLA

Just listed, a Post and Beam 3-BR home on over ½ an acre. A very delightful floor plan, taking advantage of the country views. Rumpus room. Extra bedroom, bath. Drive-in garage car port, sundeck, tool shop are a few of the extra features in this home. Very quiet street, close to school and walking distance to shopping centre. Listed at only $42,900. Please call Ron Crow, 592-4989. I have the key.

GARDNER REALTY LTD.
899 FORT ST.
385-7721

BY OWNER

Town and Country area. 1768 sq. ft. living area. 4 bedrooms, 2 full baths. Nice view. Well constructed. Almost completed. Don't miss this one! Asking only $36,900. No agents, please. 479-5335 eves.

Byron Price and Associates Ltd.

804 BROUGHTON ST. 385-2458

FOR SALE BY OWNER

Oak Bay area. 2 bedrooms, living room with fireplace, dining room, hardwood floors. Kitchen, 2 bathrooms, rec. room. Drive-in garage. Approximately 1 block from beach. To view 6 p.m. til 9 p.m., 592-6594. No agents. $30,500 or offer.

BY OWNER SWAP OR DOWN payment, older two-bedroom house, $13,500, in shipping area, Wallace St., Hope, B.C. for house in Nanaimo near Kennedy St. Rest in cash. Mrs. M. P. Pickwell, R.R. 2, Hope, B.C.

NEW BY BUILDER

Sidney — Near Waterfront
3-bedroom, 1 bath, brick fireplace to ceiling, Seaview. Basement garage. Treed lot. 652-3650 or 652-2272 (evenings).

CADBORO BAY REALTY

Homes in the Carboro Bay, Gordon Head, University area. Phone 477-9511.

W. J. LINDSAY LTD.
Royal Oak Shopping Centre
479-7111 658-5040

CITY WIDE APPRAISAL REALTY
383-4614 503 Yates 478-5763

250 HOUSES FOR SALE

D F H

D. F. HANLEY AGENCIES LTD.
3293 DOUGLAS ST. 385-7761
OR
3021 SHAKESPEARE ST. 388-4294

4 BEDROOMS QUIET QUADRA

Terrific family home on quiet street, yet close to all conveniences. W-W carpeted L.R., D.R. and hall. Large sundeck off D.R. Kitchen includes fridge, stove and dishwasher. 3 Bdrms (master w-w), 4-pce. bath. Full basement with 4th bdrm., fully finished rec room with bar and 2nd bath. Intercom system. Small lot for easy care. Make us an offer on asking price of $39,500.

SHEILA PEPIN
385-7761 or 479-2101

—D.F.H.—

OPEN HOUSE

1435 Richardson
Sat. 1:30-4:30

An Immaculate 4-bedrm home in a prime area. A REAL CHARMER with separate beamed ceiling dining room with OAK FLOORS. Spacious kitchen with eating area, nicely landscaped lot with several fruit trees. This is a must to see. MLS. Asking $33,500. For prior viewing contact

JOHN BARTON
385-7761 anytime

—D.F.H.—

More for your Money

Even your friendly finance man can't top this buy. 4 Bedrooms, full basement, new floors and lots of cupboards in a bright, cheery kitchen. A drive-in garage and separate workshop for dad. This home is close in with low taxes. Beautifully kept and priced right at $25,900. It must be sold. To view please call JOHN WATERMAN at 478-2255 or 385-7761 24 hours.

—D.F.H.—

HIGH LOCATION ESQUIMALT $31,800

Only 11 years old, 3 bedrooms, full basement. Living room with floor-to-ceiling fireplace. At this price a really good buy. Attached garage and room for more development in the full high basement. To view call:

388-4294 M. HAMILTON 382-0894

—D.F.H.—

OLYMPIC REALTY LTD.
385-5741

COLWOOD EXECUTIVE $35,500

An architect's touch has made this 3-bedroom full basement home into a real beauty. Only 4 years old, it has a beamed ceiling in dining room, teak eating area in dream kitchen, quality rugs, throughout, slate hearth on living room fireplace and a large sundeck overlooks a beautiful professionally landscaped garden. MLS. Hurry on this new listing. Call LILIAN McLEOD, 598-5446 or 385-5741.

DOES STAINED GLASS — WOOD AND LARGE ROOMS TURN YOU ON?

If so, let me show you this 3-BR, 2-storey home located just off Oak Bay Ave. Price $28,900. MLS. JEANETTE COWAN, 479-6792 or 385-5741.

ALMOST 1800 SQ. FT. LIVING SPACE

Owners will consider all reasonable offers on spotless, 3-Bedroom home close to all amenities in a good area. Let me show you. For quick possession phone 385-5741 or 382-7631. BETTY SPEED. MLS.

CAREY ROAD

2 Bedrooms, full basement, automatic oil heat, large lot. Asking $21,900. M.L.S. Call ELLWOOD NAULT, 385-5741 or 388-4150.

Johnston

REALTORS-APPRAISERS
SINCE 1903
1306 BROAD ST.—385-2471
JOHNSTON AND CO. LTD.

URGENT $45,000

2 OR 3 BEDROOM HOME REQUIRED BY TRANFEREE TO VICTORIA REQUESTS AREA OF UPPER LANSDOWNE OR UNIVERSITY. WILL GO AS HIGH AS $53,000. PLEASE REPLY TO FRANK BEAMISH 385-2471 or 592-2120.

NEW HOMES
GORDON HEAD!

New 3-bedroom homes now under construction in choice location. Close to schools and university. Good selection of styles available. Priced from $34,900. Direct from builder. Act now call Dan Penman, for appointment today.

KASAPI CONST. LTD.
386-6191 Evens. 479-7382

980 FURBER

Langford area, 3 bedrooms
This full basement home is ready for immediate occupancy after slight decoration. Low down payment can be arranged. Full price $27,500. 384-9755.

LANGFORD
SEMI-DETACHED

3 bedrooms, 2 bathrooms, 3 years old, low down payment, $21,000. 384-9755.

ALRIGHT BUILDERS LTD.
479-1160

We build your home or cottage anywhere on Vancouver Island. Land and Mortgage funds available.

SOUTH OAK BAY CLOSE TO sea, no basement brick bungalow, living room, dining room, 2 bedrooms, bathroom, kitchen and utility. Furniture can be purchased if desired. 598-5049. No

250 HOUSES FOR SALE

HOMEFINDERS

WALL & REDEKOP
Realty Ltd.
DOUGLAS ST. 386-2911

OPEN HOUSE
SAT. 1:30-4 P.M.
2009 CAMERON
$22,900. 5 bedrooms, new roof, 2-yr. furnace, modern kitchen, you can't miss, it's cheaper than rent.
AUDREY GRIMSHAW, 386-2911

OPEN HOUSE
2055 GOLDSMITH
(Off Foul Bay)
SAT. 2-4:30 P.M.
OAK BAY. Modernized 2-bdrm. home, bright kitchen, sep. dining room, walk to stores, school and bus. Basement with rec. room. Separate garage. Asking $25,500.
VERA FRIEDRICH IRENE VAN
598-2610 386-2911 384-9191

OPEN HOUSE
FRI. 1-4 P.M.
151 CANTERBURY
SWAN LAKE AREA
Good 2-bdrm. home — redecrated interior fir floors — fireplace — very nice cabinet kitchen — separate garage with workshop built on. Large lot with fruit trees. Situated on sewer. Immediate possession. $24,900. For more details call
ART EVANS, 386-2911
658-8924

OPEN HOUSE
SAT. 1-4 P.M.
722 SNOWDROP
MARIGOLD AREA
Lovely 2-bedroom home in very nice area — beautiful kitchen is the homemaker's dream. Large living room with fireplace — carport — situated on sewer — home listed $26,900. There is $7,000 worth of furniture and appliances which is negotiable or will be included with home at $30,500. Call
ART EVANS, 386-2911, 658-8924

FAIRFIELD CHARMER
Use your imagination with this 5-bedrm. older home. Living room very large, dining room with fireplace. Updated family sized kitchen. Full cement basement and tidy lot near the park and sea. $34,900.
CAROLYN WELDON, 598-1480
CAROLYNE PERRY, 479-9041
386-2911

LAKE HILL
NEW LISTING!!
—Beautiful spacious, 2 years old, 3 bedrooms main floor
—Living room, white brick fireplace
—Lovely dining room
—Wrap-around sundeck
—Large knotty pine kitchen with eating area
—All fenced, all landscaped
—Vegetable garden in
—Full daylight basement with lots of cupboards and finished utility room
—Rec room and bedroom partially finished
—$35,000 and low down payment. MLS.
IRENE VAN
384-9191 — 386-2911

2315 FERNWOOD
Revenue or large family home. 5 bedrooms, large dining room and living room with fireplace. Den, full basement plus much more. Must be seen inside. Duplex zoned. All reasonable offers considered. MLS.
JACK GREENWOOD
386-2911 or 385-2309

COLWOOD AREA—
GOLFERS' DELIGHT!
3-bedroom home, like new in a beautiful quiet district, ½ block from golf course. W-W carpeting throughout, has fireplace, close to schools and shops. To see this house or others in the vicinity please call:
PAM HOOLE 386-2911, 478-5649

Blanshard St. 386-8321

OPEN HOUSE
7234 VEYANESSE
$42,000
SAT., MAY 26
1:30-4:30 P.M.
Come and see this charming, 3-bed. basement home on ¼ acre of shrubs, flowers and kitchen garden. We think this is a delightful property. MLS. Be sure and visit.
ELSIE O'BRIEN
386-8321 day or nite

OPEN HOUSE
1:30-4:30 P.M.
SAT., MAY 26
2033 STELLY'S X RD.
EXCITING AND DIFFERENT
You just have to come and see this practially new 3-bedroom home. Immaculate inside and out! Vendors anxious to move. Priced to sell quickly at $32,650. It's a bargain. See you there. For prior viewing call:
GORDON B. MACDONALD or
ELEANOR BRAY, 386-8321

FAIRFIELD
$30,000
—4 bedrooms
—Full basement
—Lovely lot, 50'x120' approx.
—SCHOOLS, STORES AND BUSES CLOSE
—1½ blocks from water
—New exclusive listing
CALL TODAY BEFORE IT GOES.
CURT SHUBROOK 386-8321 or 382-6961

SIDE X SIDE DUPLEX
NO VACANCIES
Close in Quadra — 2-bedroom and one-bedroom suite. Basement and separate oil heating. F.A. 8% mortgage available. Total rents $250.00 per month. Full price $31,500. To see call JOHN TISDALLE 386-8321 or 656-1789.

OAK BAY
$32,900
2 BR's
Are you looking for a 2-br. home with full basement, oak floors, large living room, fireplace, early occupation. If so, please call —
MARGARET BRIDGER or
JOHN JENKINS, 386-8321.

SEE THIS LITTLE GEM
This little white bungalow has a fireplace in the living room with wall-to-wall carpet, dining area in kitchen plus dining room. There are 2 bedrooms, oil heat, sparkling clean, close to all facilities. Only $23,900. Please call:
MRS. ISABELL WELLINGS
386-8321 or 598-2733

OAKLANDS
$23,900
Charming 2-bedroom no-step bungalow — on a lovely treed yard — immaculate condition to view with
JEANNINE KOSSACK, 388-8321
383-7207

TIRED OF LOOKING?
We will gladly stop by and drive you over to this 3-bedroom with drive-in garage in the Burnside-Harriet Road area priced only at $28,500. We now have a great variety of business and income properties. Don't wait, call us if you're interested.
GENE LACK, 382-3140 or
ELENOR STURMEY, 479-4573 or
386-8321

LANGFORD BEAUTY
3 BRs — $31,450
See this nicely carpeted, 3-br. home, with many extra features. Large, beautifully landscaped and fenced lot, utility room on main, basement with rec. room and drive-in garage. MLS. Phone
JOHN JENKINS or
MARGARET BRIDGER, 386-8321
or 388-5868

SPRINGFIELD ST.
SXS DUPLEX
2-bedroom, living-dining room, kitchen, 4-pce. bath and storage room each side. Large fenced yard, 2 sundecks and driveway each side. 5 years old. Presently rented at $160 each. Stoves, fridges and drapes included in asking price of $34,900. To view call
CLYNT PRINGLE, 386-8321

BRAND NEW LISTING!!
FAIRFIELD CHARMER!!
Charming older, 3-bedroom home close to Rockland area. Warm and inviting interior that features large living and dining areas with bay windows. 2 bathrooms plus good sized bedrooms. Large fenced lot with many shrubs and flowers, etc. Attached garage. On the bus line and close to shops and schools. Asking $36,900. MLS. To view phone
GORDON B. MACDONALD, 386-8321

3449 BETHUNE
—Four bedroom family home
—Close to schools, shops and transportation
—Large back yard with garden
—New roof, 1½ baths
$24,900. MLS
GEORGE PHILIP, 386-8321
477-3170

250 HOUSES FOR SALE

HOMEFINDERS

WALL & REDEKOP
Realty Ltd.
DOUGLAS ST. 386-2911
BLANSHARD ST 386-8321

Family increasing? Want a large home? Let's discuss our guaranteed listing plan to sell your present home — you don't even have to buy your new home from us — no gimmicks — no pressure — no obligation — call FRED MOLYNEAUX, 386-8321 or 658-5429.

COLWOOD BEAUTY
3 BEDROOMS AND FAMILY ROOM
PLUS LARGE 2-BEDROOM SUITE
1,800 sq. ft. for gracious living. Delightful granite fireplace in large living room, separate dining room, spacious kitchen with built-in double ovens. Complete suite with separate entrance downstairs, attached garage and extra large separate garage and workshop on property. An immaculate home at $53,000. To view call
ELEANOR BRAY, 386-8321

VICTORIA
$22,900
4-bedroom, full basement. MLS. Call
JOHN NORTON, 388-6162 or
386-8321

EAGLE NEST
COMPLETE PRIVACY
METCHOSIN
2½ ACRES
Come with me and see this charming cedar chalet type one-year-old home. You can see for miles here, no gardening and a 800 sq. ft. sundeck, many extras. MLS.
ELSIE O'BRIEN, 386-8321
day or nite

ROCKLAND
$36,500
See this exquisite home in a beautiful area — 2 bedrooms up, one down, lovely hand-carved oak panelling, fireplace, separate dining room — many cupboards. The crowning glory of this listing is a magnificent garden — with tea house, fish pond, and vegetable garden, too. Call
MARGARET BRIDGER, 388-5868
or
JOHN JENKINS, 382-5884 or
386-8321

GLANFORD AREA
Bright, beautiful, 4-bedroom family home in popular area. Large fenced yard, separate garage. This 7-year-old split level home is handy to schools, shops and transportation. Priced to sell quickly at $32,300. MLS. To view call
CLYNT PRINGLE, 386-8321

MAYFAIR REALTY
3153 Douglas St. 386-295
WOODWARD'S MAYFAIR CENTRE

20 NEW HOMES
OPEN HOUSE
THURS. - FRI.
6-8 P.M.
(Preston Way off Spencer near Brock)
In various stages of construction, built by 2 well known Victoria builders, H. Hucker Const. Co. Ltd. and J. Krahn Const. Co. Ltd. Let us show you these homes featuring 3 bedrooms, ensuite bath, high basement, carport and sundeck. Choice of fixtures, floor covering arborite, colors and exterior finish still available in many of these homes. "Yes," we will consider trades. $29,500 to $31,300 with as little as 5% down. For prior viewing call STAN JAMES 386-2955, Res. 592-3740 or WAYNE SCOTT 386-2955, Res. 479-6087.

CLASSIC RANCHER
Prestigious home custom built for owner on ½ acre fully landscaped lot. Three bedrooms, two full bathrooms, one off master suite, den, charming open plan kitchen adjacent to delightful family room, all overlooking patio and garden. Formal living room and dining room. $59,500. No drive-bys please. Exclusively listed. LEIGHTON NOBLE 386-2955 or res. 658-8968.

MT. DOUG PARK
Lovely post and beam 4 BRs, 2-bath home on large lot. In excellent area. Spacious LR and DR plus extra large kitchen with eating area. Rec. room and utility and 4th BR in full bsmt. Asking $37,900. LEIGHTON NOBLE, 386-2955 or res. 658-8968.

FAIRFIELD
Don't miss viewing this 5-BR full bsmt. home with beamed ceilings, 2 fireplaces and lots of living area for the big family. Asking $32,500. LEIGHTON NOBLE, 386-2955 or res. 658-8968.

LARGE FIR TREES
Cover the back yard of this new home under construction in the Glen Lake area. Three bedrooms, ensuite bath, family kitchen, sundeck off dining room, full basement, carport. Will take acceptable trade. $31,900 with excellent financing available. Call GEORGE WALL, 386-2955 or res. 478-5681.

ESQUIMALT — $26,900
Hurry on this one. It won't last. 2 bedrooms, L.R. and separate D.R. on main. Two more bedrooms in full basement. To view please call DAVE MARSHALL, 386-2955, Res. 656-2056 or LEIGHTON NOBLE 386-2955, Res. 658-8968.

"TRY AN OFFER"
On this very spacious and gracious condominium. Located close in and on transportation. 3 bedrooms, 2 baths, all carpet, very large, no maintenance are some of the features. Asking $22,900. For more details call R. FROST, 386-2955 or Res. 478-7735.

JUBILEE — $22,500
Immaculate no-step 2-br. home with lovely garden. Perect for starter or retired couple. M.L.S. Call DAVE MARSHALL, 386-2955, Res. 656-2056 or LEIGHTON NOBLE, 386-2955, Res. 658-8968.

NEW HOMES
NOW UNDER CONSTRUCTION IN THE LANGFORD AREA. ALL HAVE 3 BEDROOMS, LIVING ROOM WITH FIREPLACE, DINING ROOM, WALL-TO-WALL CARPETING, FULL KITCHEN, BASEMENT, PAVED DRIVE WAY. EXTRA LARGE LOTS, ON A NO-THROUGH STREET. PRICED FROM $29,500, WITH A LOW DOWN PAYMENT IF THE B.C. 2ND MORTGAGE IS APPLIED.
Cam MacLean
386-2437
PACIFIC STRATA SERVICES LTD.

3155 MILLGROVE
$19,500
OPEN HOUSE
FRI. 1:30-4, 7-9
SAT. 2-5
Great 2-bedroom starter — full basement — newly decorated inside and out. Must be seen. Excellent value. Prior apts. Call Adella Davis, 477-6128 or 592-2407.
WHYTE and GOWER
OAK BAY PROPERTIES LTD.
2227 OAK BAY AVE. — 592-2407

FOR SALE BY OWNER. IMMACULATE 4-bedroom family home. Rumpus room and 1½ baths, close to University and schools. 6¼% mortgage, By appointment only. 477-6834.

FOR SALE BY OWNER. HOME built for gracious living and entertaining. Features too numerous to list. Price $65,300 with financing to be arranged. Phone Calgary 249-6145 or 477-3709 to view.

PRIVATE SALE—6 ROOM 1 storey house; 4 bedrooms, large kitchen and living room, Fireplace. Full basement. Oil heat. $24,000; half down. 216 Michigan.

BY OWNER
6230 Marie Meadow, 1130 sq. ft., .52 acre. $35,000. Phone 652-2328, 656-5296.

250 HOUSES FOR SALE

SINCE 1887
Pemberton Holmes Ltd.
1002 Government St. 384-8126

OPEN HOUSE
SATURDAY 1:30-4:30
9582 EPCO DRIVE
SIDNEY
$27,900
Yes! $27,900 is the asking price for this three-year-old, four-bedroom home situated on a quiet street. Features include wall-to-wall carpet throughout, large sundeck over the carport, plus an easy care lot. For prior viewing please call (MLS 4301)
384-8126 W. SLOCOMB 383-5524

OPEN TO VIEW
WATERFRONT
WONDERLAND
FRI., SAT. 1:30-4:30
8375 LOCHSIDE DRIVE. (north from Mt. Newton Cross Road) is peaceful living at its finest. Nestled in seclusion on one acre of beautifully maintained grounds, this 2-BR Cape Cod home is spotless. Complete with terraced patios, and boathouse. For details of this $68,000 exclusive listing call
384-8126 R. I. MURPHY 479-8089

CENTRAL SAANICH
2175 TANLEE CRESCENT
IS OPEN FOR YOUR VIEWING PLEASURE
FRI., SAT. 1-4:30
Located on a large lot on a new cul-de-sac. Only three years old, contemporary design with a floor to ceiling old brick fireplace. Two full bathrooms, two bedrooms with a third roughed in. Lots of room for additional development. See and mountain views amid the dogwoods in this quiet serene area. $37,500. For further information call
384-8126 J. F. COLDWELL 592-9828

OPEN HOUSE
THUR., FRI., SAT.
1:30-4:30
305 MOSS STREET
A beautiful home on a large 75'x109' lot in one of Victoria's most desirable areas. 3 or 4 bedrooms, rec. room with fireplace, 2 four-piece baths, etc. Good value at $48,500.
384-8126 JIM WEST 382-1145

OPEN HOUSE
SATURDAY 1:30 to 4:30
COUNTRY SETTING
820 SAYWARD
A BEAUTIFUL HOME ON HALF ACRE
A magnificent home and property developed, basement with fourth BR and large family room with FP. 22'x30' barn at rear. Offered at only $45,900, this MUST BE SEEN.
384-8126 LARRY BROOKS 478-2918

NOTICE
ALL BOATING FOLK
The "BREAKWATER" waterfront semi-detached condominiums are
OPEN TO VIEW EVERY
THURS., FRI., SAT. 1-4 P.M.
230 HARBOUR ROAD, SIDNEY
These Homes are specificially designed to meet the needs of today's "YACHTSMAN." Come and view these 2 and 3-bedroom homes, priced to sell at $53,196-$57,482.
384-8126 J. S COLWELL 385-3018

COLWOOD LAKE
ESTATES
EXCLUSIVE
4 LEVEL SPLIT
OVER 1650 SQ. FT.
OF LUXURY LIVING
This meticulous five-year-old home is situated on a park like 75' z 150' lot. 3 BRs, 2 BATHROOMS, LARGE FAMILY ROOM, CARPORT and SUNDECK are only some of the terrific features offered at a low price of only $38,900.
384-8126 LARRY BROOKS 478-2918

COLWELL'S CORNER
FINE FAMILY HOME
$24,900
—Three Bedrooms
—Large Dining Room
—Family sized kitchen with eating area.
—Gracious Living Room with Stone Fireplace.
—Full basement
—All new wiring and copper piping.
Immaculate both in and out. For further information and viewing call —
384-8126 J. F. COLWELL 592-9828

HIGH QUADRA
OLYMPIC VIEWS
ONLY $38,700
Owners are transferred and will certainly miss this quality built 3-bedroom bungalow featuring 1480 sq. ft. of well planned family accommodation. Nicely carpeted throughout over oak floors. 12x26 family room just a few steps off the kitchen, utility on the main, separate 12x26 workshop. Full basement, rec. room double carport plus heavenly secluded (with 12x24 filtered and covered pool) in attractive rear garden, 74'x216' lot. Good terms are available. MLS. For extra details please call
C. A. CLIFF ANDERSON
384-8126 or 477-3994

FEE APPRAISALS
FOR ALL PURPOSES
APPRAISAL DIVISION

WATERFRONT
DALLAS ROAD
Bedrooms? How many do you really require? Here can be at least 4 lovely ones, master ensuite, living room, natural rock floor-ceiling fireplace, extra large separate dining room. Modern functional kitchen. Lovely eating area, complete with stove, fridge and dishwasher. Bonus extras: new first quality wall-to-wall throughout over hardwood, lovely glassed in sunporch, observation deck off upstairs bedroom, full basement including washer and dryer. Expansion possibilities limited only by your own imagination. Separate closed garage. Full asking price $49,000—Generous terms. For viewing please contact Jon Davis, 386-2437 anytime.
PACIFIC STRATA SERVICES LTD.

FOR SALE
Royal Trust
"THE SIGN THAT SELLS"
3400 DOUGLAS ST.
384-8001

LANGFORD MLS
Three year old home in lovely condition, close to school and stores. Three bedrooms, beautiful kitchen, living room, 4 pce. bath, plus rumpus room and two more bedrooms in the basement. Carport with extra storage room. Fenced landscaped lot. Priced at $29,900. Call ALMER OLSON 384-8001

For your FREE copy of "The Royal Trust Parade of Homes" pictures and prices of homes from Coast to Coast, please contact your favourite Realtor (Royal Trust of course!) or drop in to our office at 3400 Douglas Street, or phone ROYAL TRUST 384-8001 . . . also available at any branch of the Bank of Montreal.

250 HOUSES FOR SALE

Montreal Trust

OPEN HOUSE
1765 HOLLYWOOD CRESCENT
1:30-4:00 P.M.
Choice waterfront location plus superior quality family home with 4 bedrooms, living room, separate dining room and sun room. M.L.S. $51,900.
HAZEL RAVENHILL
386-2111 598-1381

JAMES BAY
BY THE-SEA
This newly renovated older model home is situated close to the beach, Beacon Hill Park and the Government Buildings. There are 4 spacious bedrooms, large living room with fireplace, family style kitchen with eating area, 3-piece bath, full basement with O.O.M. Heat. The lot's large with room for garden. The property has duplex potential and at the asking price of only $24,900 . . . Don't miss seeing it. M.L.S.
386-2111 LEON JICKLING 384-8669

ESQUIMALT
3 BEDROOMS
Charm, character, quality and sparkle are all found in this 10-year-old beauty in popular Rockheights. Bright living room and "L" dining room with hardwood floors, convenient eating area in kitchen, large 4-pce. bathroom and spacious 22x15 rec room—real family home. Manicured lot with delightful patio. A pleasure to show. M.L.S. $45,000.
HAZEL RAVENHILL
386-2111 598-1381

NORTH OAK BAY
$39,900
Immaculate family home in popular area—large living room, separate dining room, 2 bedrooms plus really terrific recreation room. Drive in garage—good-sized lot—Let me show you today! M.L.S.
HAZEL RAVENHILL
386-2111 598-1381

FIRST RATE
FAIRFIELD LOCATION
Located in a choice Victoria area this fine family home is a must to view if you are serious about buying a home. Large living room and dining area and modern kitchen, four bedrooms and one and a half bathrooms. This home is in excellent condition and is situated on a well maintained lot. Asking $39,500. M.L.S. Don't delay please call.
386-2111 MIKE MCKENNA 592-3611

BLOCK BROS
3636 SHELBOURNE
477-1841
MON.-FRI., 9 a.m. - 8 p.m.
SAT. 9 a.m. - 5 p.m.

CADBORO BAY
A splendid property and beatiful home with every feature and asset you could wish. Swimming pool, sauna, and steam room. Property right on beach. Beautiful view. (MLS) Mr. A. H. Page, 477-1841 or 382-9983.

LIVE BY THE SEA
ONLY $37,900
At the fabulous Esquimalt Lagoon subdivision, off Lagoon Road on Heatherbell. Over 1,200 sq. ft. of tremendous seaview home, full bright basement, plus wall-to-wall carpets, old brick fireplace, tremendous sundeck, etc. To view, call Robin Estlin, 477-1841 or 658-8357, and Buzz Mainprize, 477-1841 or 658-8268.

FILLED WITH SURPRISES
You'll never believe the charm of this neat clean Cedar Hill Road and Doncaster area home 'til you enter. The owner's attractive decorating and easy landscaping will bowl you over. Living room with brick fireplace, 2 large bedrooms, den, also large kitchen with dining area. Laundry room and storage. Financing can be arranged. Priced at $29,300. Do try your offer. Call Erna Eilsay, 386-7432 or 477-1841.

RENOVATORS
Here is a profitable challenge. Building on nearly one acre, suitable for conversion to a house. Nowhere on today's market is a bargain like this at $17,900 available. Call Lynn Holmes, 592-4023 or 477-1841.

POPULAR
COLWOOD
3-Bedroom home on quiet well-treed lot. En-suite, fireplace, panelled living room and large bright kitchen upstairs. Roughed-in basement for future development. Old brick front gives this home an atmosphere far beyond the asking price of $32,500. Call Lynn Holmes, 592-4023 or 477-1841.

CANADA PERMANENT
ON DOUGLAS AT FORT
382-9191
OPEN TILL 8, SAT. TILL 4:30

OPEN HOUSE
2092 HAULTAIN
THURS.-FRIDAY
1:00-4:00 P.M.
—Impressive home you will be proud to own.
—Cozy modern kitchen with spacious eating area.
—Separate Dining Rm.
—Large LR with fireplace.
—3 Bdrms and 1½ bathrooms.
—Rec. Rm with fireplace.
—Cble garage with electric eye door.
—1700 sq. ft. on main floor.
—Close to schools, shopping and transportation.
EXCL. TIM HOSKIN, 386-9364 or 382-9191.

NEAR BLENKINSOP
Immaculate 3-bdrm home in A-1 condition. Lovely LR with fireplace, built-in bookcases, good DR bright and spacious Kitchen. 3 bdrms. Plenty of cupboard and closet spaces, W-W broadloom. Full high and dry basement, ideal for future development. Drive-in garage, good sized lot. Only $31,900. MLS. IRMA KULIGOWSKI 477-1096 or 382-9191.

THIS 3-BDRM HOME IS STILL AT YESTERDAY'S PRICES
Yes, it's in Sidney, some view of the harbour, a fine neighbourhood, set up for two extra bedrms down plus a rec room with a fireplace. This will make a fine large home for its new owner. Why not call me now for an appointment to see it. JACK DOBSON 658-5676 or 382-9191.

BLOCK BROS
Colwood
1949 Sooke Road
478-5561
Mon. - Fri., 9 a.m. - 8 p.m.
Sat., 9 a.m. - 3 p.m.

COME ONE, COME ALL
To view this brand new home in the Colwood area. A large open field is what you will see out your kitchen window, not other homes. This home contains a fully completed basement which includes rec. room, bedroom and combo half bath and laundry. Two bedrooms up, master bedroom is a large 13½x13½. Stone fireplace. Hurry and you can still choose your carpet colors. Asking price $29,500. Mike Myers, 478-5561, 384-6362.

$24,900
4 BEDROOMS
2 BATHROOMS
Close to Town and Country. Fenced yard with great vegetable garden. Full basement. Low down payment, low taxes. I can make it happen! MLS. Give me a call at 386-8321. Gordon B. MACDONALD. Homefinders, Wall and Redekop Realty Ltd.

GLEN LAKE AREA, BEGINNERS or retirement special, 2 bedroom completely renovated home. Treed lot. $21,500, good terms. 478-6268 or 478-1974.

250 HOUSES FOR SALE

BICO

BOORMAN INVESTMENT
Co. Ltd. — 386-7521

2 BEDROOMS — $21,500
Newly decorated home in nice area and on good sized lot. Call JIM DAVIES 386-7521 or 598-4728.

WATERFRONT
Modern and cosy 2 bedroom, side by side duplex. Beautiful treed lot with spectacular view of Portage Inlet. $38,500 only.
MRS. O. ZACHARY
386-7521 592-2265

WATERFRONT
SURPRISE!
A delightful 3-bedroom character home in a quiet location. Enjoy the view and listen to the lapping of the waves. Taxes very reasonable. Convenient to town. MLS. JIM DAVIES 386-7521 or 598-4728.

628 FERNHILL ROAD
Split level residence. Over 1200 sq. ft. of superbly finished and maintained living space. Lot .35 of an acre with sea view, oak trees and nicely developed facilities for outdoor living. Beautiful winding street of similar treed residences. Close to best amenities of town. Priced below replacement cost. $35,200. MLS.
MRS. O. ZACHARY
386-7521 592-2265

1111 Gov't St.

OOOO
OOOOOOOOOOOOOO
OOOOOOOOOOOOOOOOOO
OOOO OOOO
OOO HENRY OOO
OO OO
OO BITTERMAN OO
OO OO
OO LTD OO
O O
O 2700 Government 386-29.1 O

SAVE . . . $ $ $ . . . HUNDREDS
Our Commission—only 4%
4% 4% 4% 4% 4% 4% 4% 4%

3-BDRM.—SIDNEY
Nearly new — full basement. Landscaped — mint condition. Good value and terms. $29.900.

SxS DUPLEX
In Sooke — 3 bedrooms each. Large lot — 1½ baths each.

FAIRFIELD REVENUE
5 Units — under $40,000. Live in or not — good area.
BLAIR SCOTT
386-2971 478-5912

Engineered Homes
Canada's Most Honored Builder offers
9 NEW SIDNEY HOMES
on
Simkin Place, 1 block off Resthaven on Henery Ave. Priced from $29,800. NHA loans at 9%.
and in
NORTHRIDGE TERRACE
on Vanalman Ave.
16 New Homes for June and July occupancy. Buy now and select your own interior colors.
Call Anytime
Rowan Ragan Harry Atkey
383-3826 or 598-1737
Engineered Homes
385-6211 19 Cadillac Ave.

Bayshore realty ltd.
512 fort st. 388-6424

IN-LAW SUITE
Over 1400 sq. ft. on main floor, plus rec room and office space. Plus complete in-law suite with own entrance. Hardwood floors up and down. 2 fireplaces, hot water htg, double garage. Lansdowne-Shelbourne area. Many extras too numerous to mention. Asking only $37,900 with terms tailored to suit. Call WILF COTTON 388-6424 or 479-3876 (Res).

Service before and after the sale.

BY BUILDER
5—3 bedroom homes now under construction on Hartsdale Road across from Langford Lake off Goldstream Ave. Buy now and choose your own colours. Full price $31,500-$31,900. Good financing available. Phone H. Blake, 383-4372.

B.C. LAND
AND INSURANCE AGENCY LTD.
922 Government 385-5555

3-BEDROOM HOUSE FOR $19.500. 1160 North Park St. 388-5654.

253 COUNTRY HOMES AND PROPERTIES

APPLE TREE FARM
Approx. 22 acres of secluded waterfront property with a house, a sheltered cove, boat ramp and dock. This is a very choice piece of property with private boundaries, a southern exposure, good water, fruit trees and other attributes too numerous to mention. Situated on North Pender Island. There is easy access by ferry to Vancouver or Victoria. So rarely is a piece of property of this calibre offered for sale that it will not last long at asking price of $135,000. For details or an appointment to view contact Mr. McKechnie at 388-5421 or 382-0878, Victoria.

HURRY, HURRY
We have just listed this 5-year-old, neat as a pin, home, situated on a 4-10ths of an acre, treed lot. In this 1,188 square foot, well built home, there are 3 bedrooms, L-shaped living and dining room with sliding doors to a large sundeck, cabinet kitchen with eating area, wall-to-wall carpet throughout. Large rec. room, utility area, ½ bathroom and drive-in garage in the basement. At an asking price of $36,000 this won't last. Phone Tony Buckle, 656-3157, or Brentwood Properties and Insurance Agency Ltd., 652-1141.

SEAVIEW AT SOOKE
15.9 ACRES AND
DELIGHTFUL HOUSE
A remarkable opportunity to acquire a rare prize — classified as improved land under the taxation act. A beautiful 6-year-old residence is included in the bargain price of only $64,500. Call EVELYN WILSON, 642-3364, 386-2911. Homefinders, Wall and Redekop Realty Ltd.

SOOKE 1 LARGE LOT, ALSO 5 acre park-like seclusion on beautiful year round stream. Trail onto property, $22,500. 642-5655.

SIDNEY REALTY LTD.
656-3928
Real Estate — Insurance
Serving the Saanich Peninsula

SAANICH PENISULA
PROPERTIES LTD.
For all Real Estate Requirements
Box 1235 Sidney, B.C. 656-4000

1½ ACRES, WITH MOBILE home, beautifully landscaped, country atmosphere, 478-4977.

GORDON HULME LTD.
SIDNEY SAANICH PENINSULA
2444 Beacon Ave. 656-1154

253 COUNTRY HOMES AND PROPERTIES

$7,700!!
YOUR OWN PRIVATE HEAVEN
¾ acre, nicely treed, fences. Situated between ocean and lake. Store and school bus around the corner. The best around Sooke and properly priced. Details through LYNETTE DELAHUNT at 598-3321.

JACK MEARS
OAK BAY REALTY LTD.
2194 OAK BAY AVENUE

1.38 ACRES
315 Ft. Rd. Frontage
3 Bedrm. Home plus barn for 2 horses, playhouse for your children. Opportunity here not far from the Saanich Observatory. Hurry for this one. Asking $37,000. View by appointment only — DOUG LAWSON, BROWN BROS. ON BLANSHARD, 385-8771 (anytime).

256 WATERFRONT PROPERTIES

Saanich Peninsula
One of a Kind
Modern home, Di Castri designed, situated on a point of land to take advantage of views, just 10 miles from Victoria via modern highway. It's no elaboration to say this home is unique in design, layout, construction, finish. Main floor of 2100 sq. ft. provides spacious rooms including high beamed ceiling in living room. Finished lower level provides guest rooms, billiard room with full-sized table, and large hobby room with fireplace. Easy to maintain with 200 amp electrical system, low voltage switches, separate hot air heating system for each floor, and two Honeywell electronic air filter systems to ensure clean air. Sanitary sewer to be connected this summer. If you want the ultimate in a waterfront home, this is one you must see. Price $110,000. View by appt. with WILFRED DAVIS, 479-1667 or 658-5276.

J. H. Whittome and Co. Ltd.
Royal Oak Branch

VANCOUVER ISLAND
BUY RIVER FRONTAGE
½-¾ ACRES
PRICED FROM $9,000
TERMS $99 DOWN — $99 MONTHLY
BACK LOTS ½ ACRES
PRICED FROM $4,400
$44 DOWN — $44 MONTHLY
BANK IN LAND!!
Forty densely treed lots with a choice steelhead and trout river for a swimming pool in summer and food supply in winter. Nineteen river lots priced from $9,900 to $11,600. Twenty back lots with river access priced at $4,400 with $44 down and $44 monthly. For maps and information contact Peter Kloosterboer, personally, c-o Nanaimo Realty Co. Ltd., Box 518, Nanaimo, or phone 754-2311 or eves. 758-7771.

Magnificent
Lake Frontage
34 Acres of parklike, gradually sloping hillside on Village Bay Lake, Quadra Island. Surrounded by crown and leased land, and just far enough off the beaten track so as to enjoy absolute serenity. Prime lake frontage totals over 3750 feet, and there is boat access to more than 18 miles of shoreline on three adjoining crystal clear lakes. Cutthroat trout, sea run steelhead and salmon abound. Former homestead had cabins and 10 acres in clearing, orchard and a number of year round springs. Priced at $110,000, with terms. MLS. For full particulars contact
JOHN BELL 477-2562
GILES PERODEAU 656-4525
Pemberton, Holmes Ltd.

WATER-
FRONT LOTS
$2,800 Down
These lovely lots about 1 acre, are on blacktop, hydro, telephone and water in beautiful Sheringham Estates. Prices range from $14,000 to $15,900. Balance on easy terms. Also many seascape lots and mobile home lots available from $6,500 with as low as $1,300 down, all lots average 1 acre. Go out West Coast Road to Woodhaven Drive, hust 13¾ miles past Sooke centre. Watch for sign on roadway. For lot plans prior to viewing, call Mrs. Goldie, c-o 642-5426, or F. Wills, c/o 383-3590.

OCEAN FRONT!
¾ AC. $34,900
Located 37 miles west of Victoria this near new fully modern double "A" frame home is unique as a retreat or second home. 4 bedrooms, large vanity bathrm, spacious living and dining rooms majestic stone fireplace, hand wrought black iron 8 lamp chandelier 4' across lamp from ceiling in living room, 2-bedrooms upstairs, master has acorn fireplace. Boat launch about ⅛ mile also water, hydro, and phone connection in Furniture is good and may be purchased reasonably. DEAL NOW! Try your down payment, owner MAY carry balance. To view call ROMA NICOLL 386-2955 or Res, 592-7612.

WATERFRONT
NORTH SAANICH
Outstanding custom built family residence facing Satellite Channel. Quality construction and design throughout. From the entire living area and the bedrooms you can watch pleasure vessels and maior craft from around the world sail past. The sweeping views are among the finest on the peninsula. Beautifully groomed, minimum care, one acre lot with 170 feet of easy access seafront. Sound value at $88,750. For full particulars contact:
384-8126 G. PERODEAU 656-4525
384-8126 J. P. BELL 477-2562
PEMBERTON, HOLMES LTD.

SHAWNIGAN LAKE
A NEW LISTING
One of the best locations on the lake, a real sun trap, lots of accomodation. 3 bedrooms, large living area with massive heatilator fireplace, large sundeck, good safe beach, large wharf, excellent skiing and swimming facilities. Owner would consider revenue property or land in part trade. Asking $42,500 Please call Mr. Custance 385-2481
Swinerton, Stewart, Clark Ltd.

ESCAPE NOW!
Hornby Island. Over 1 acre with 300' of beautiful sea front on Sandpiper beach. 2-hour ferry service. Water and hydro available. $12,500. MLS.

BEFORE IT'S TOO LATE!
Tod Inlet 1 acre sloping treed lot with 115' of waterfront. $19,500.
GLYN JONES 386-8321 or 386-6624.
Homefinders, Wall and Redekop Realty Ltd.

HOLLYWOOD CRESCENT
This real quality home must be seen to be appreciated — over 1350 sq. ft. of family living plus full high basement—superb construction—prime location— 4 bedrooms, good living room, separate dining room and situated on a 52x169 (average) lot. Asking $31,900. To view call
HAZEL RAVENHILL
386-2111 598-1381
MONTREAL TRUST CO.

JUST LISTED
180' WATERFRONT
2-bedroom English cottage style home, with boathouse, plus 1 acre of completely landscaped grounds. For further information please call
J. S. COLWELL
384-8126 385-3018
PEMBERTON, HOLMES LTD.

UNIQUE MODERN WELL-BUILT home with in-law suite. Fireplaces upstairs and down. Double garage. Guest house. Terraced gardens with large trees. Enjoy swimming, boating and fishing. Piece and seclusion on charming Glen Lake. Price $69,000. Phone 478-2706.

WATERFRONT, FAIRFIELD. 1701 Hollywood Crescent. Large living room with fireplace, dining room, 2 bedrooms, plus lovely gazebo with 2 bunks and sundeck over rocks. $45,500. 388-7769.

NANOOSE AREA, LOVELY home opposite marina development complex, on beautiful Schooner Cove, $60,000. 478-5206.

SHAWNIGAN LAKE, $17,500. 2 room cabin, large sundeck, safe beach, wharf, 478-4032.

256 WATERFRONT PROPERTIES

SEE ADV. UNDER COUNTRY HOMES — "APPLE TREE FARM".

258 CONDOMINIUMS AND TOWNHOUSES

OPEN TO VIEW
CORAL SHORES
1466 Dallas Road
Mon to Sat 2-8 p.m.
LUXURIOUS ONE-BEDROOM CONDOMINIUMS WITH UNRESTRICTED VIEWS OF THE OCEAN. GRACIOUS AND SPACIOUS WITH ELEGANT FEATURES THROUGHOUT. BEAUTIFUL KITCHENS ARE EQUIPPED WITH DELUXE 30" RANGE, 13 CU. FT. FROST FREE FRIDGE, AND DISHWASHER. CHOOSE YOUR OWN TYPE AND COLOR OF WALL-TO-WALL CARPET THROUGHOUT. Luxury living at low cost, VERY REALISTIC PRICES START AT $21,900.
Fran McVittie
382-8688
Eileen Pearson
386-2659
Bert Badham
383-5062
FARMERS AND MERCHANTS TRUST CO. LTD.
731 Fort St. 388-9172

JUNIPER PLACE
10046-5th-Sidney
TOWNHOUSES
Quality-built, bright cheerful interiors with wall-to-wall carpeting, 1½ baths, utility rooms, inside storage, plus many more special features.
$20,700-$21,500
Low Down Payment
OPEN
2:00-4:00
EVENINGS 7:00-8:30
or by appointment
JOE RICKARD OR BOB CARTER
BROWN BROS. ON BLANSHARD
VICTORIA'S CONDOMINIUM CENTRE
385-8771 (ANYTIME)

PACIFIC STRATA SERVICES LTD.
BICKERTON COURT
250 DOUGLAS 383-2214
1 and 2-Bdrm Units
From $22,000
INDOOR SWIMMING POOL
PENTHOUSE LOUNGE
UNSURPASSED VIEWS
CLOSE TO TOWN, ACROSS THE STREET FROM BEACON HILL PARK
JOHN JAMES, 2 p.m.-9 p.m.
Daily or by appointment
383-2214, 24 hours

WHYTE AND GOWER
Oak Bay Properties Ltd.
2227 Oak Bay Ave., 592-2407
VICTORIA'S LEADING CONDOMINIUM BROKERS
FINEST SELECTION
BEST LOCATION
OPEN HOUSE MON

271 LOTS FOR SALE

PLEASE

Help me sell this 110x112 sewered building lot on Portage Inlet before the prices go up. This lot is ready for building and will have a million-dollar view;r asking only $13,500. All trades considered for quick sale. Ken Purewal, 478-5561 (24 hrs.).
Block Bros. Realty Ltd.

LUSH GRASS

.71 acre Happey Valley Road. Ideal location for house and horse. See this early, as available property like this is vanishing rapidly. Call Lynn Holmes 592-4023 or 477-1641.
BLOCK BROTHERS REALTY

273 PROPERTY FOR SALE

ATTENTION DEVELOPERS

Potential site for single or low density building. 1.58 acres plus adjoining property. Good location and close in. Suitable for townhouses. Has existing house. For information contact MRS. STEWART WILLIAMS or HAROLD WHILEY at 598-3321.

JACK MEARS
OAK BAY REALTY LTD.
2194 OAK BAY AVENUE

APPROX. 2½ ACRES
WEE COTAAGE

Rock and trees make this L-shaped lot active and it is located just 10 miles from Victoria off Sooke Rd. The wee cottage leaves much to be desired but it is livable. Asking 17,500. For detail and to view call WILFRED DAVIS 479-1667 or 658-5276.

J. H. Whittome and Co. Ltd.,
Royal Oak Branch

DEVELOPMENT SITE

Yates-Fernwood-Johnson Sts. For details, please call Graham Ireland, res. 658-8408, or
C. N. MONTAGUE
REALTY
384-9318

9.013 ACRES — CENTRAL SAANICH

On Haldon Road. City water and power. Year around creek. Uncleared. Excellent home site. — Seclusion. Excellent horse riding trails adjacent. Call K. P. Jensen Realty, 388-6407, 592-9079.

APARTMENT SITE

In city — approx. 31,250 sq. ft. $112,800. Call TED CHARTRES 479-1667 or 385-5508.

J. H. Whittome and Co. Ltd.
Royal Oak Branch

MILL BAY
WATERFRONT ACREAGE
LOTS, FARMS

Call "land specialists," 743-5525
Malahat Realty Ltd.
Mill Bay, B.C.

4.67 ACRES—CENTRAL SAANICH

Hi-location. Good view. Uncleared, unserviced. Asking $22,000. Call K. P. Jensen Realty, 388-6407, 592-9079.

2 LARGE ADJACENT LOTS CONtaining a total area of 19,500 sq. ft. in prime area. Price $35,500. Phone 383-2283.

274 PROPERTY WANTED

LOTS

If you have a lot or a potential subdivision to sell, TALK TO THE MAN WHO KNOWS LOTS. Charman Pacific Realty.
ALF PORCHER
385-9765 384-5823

CASH

For property in the Greater Victoria area including Colwood and Metchosin. 386-6191 anytime.
KASAPI CONSTRUCTION

APARTMENT-MOTEL, COMMERcial sites and sub-divideable land required. Contact Dundurn Developments Ltd. 382-2713.

VICKERY AND SONS LTD.
Lots or acreage in any area.
592-6149 592-6622

BUILDING LOT SUITABLE FOR duplex, required by private party. 386-9193 after 6:30 p.m.

WANTED TO RENT PASTURE land. Phone 384-5743 after 4:30.

280 ACREAGE FOR SALE AND WANTED

ACREAGE
WATERVIEWS
4-RM BUNGALOW

Ideal for the Market Gardener, lots of room for your Trailer or Truck. Duplexing permitted. The advantages of this beautiful property overlooking Portage Inlet are too numerous to mention. Near one and one-half Acres of fine High Property. Full Price $37,900. To view. Please call CLIFF STRETCH, 479-1667 or 592-3969.

J. H. Whittome and Co. Ltd.,
Royal Oak Branch

LAND
Invest or Build

SOOKE — Lots from $5,500, services. Acreage from $2,500 per acre, in 10-acre lots, 10% Down.
METCHOSIN — 2 acres, serviced, at $12,000 and up. 10 acres from $25,000. ¾ acre, grass and barn, $14,000.
HIGHLANDS—10 acres from $19,000.
DESMOND HOLMES
384-8124 478-1227
PEMBERTON, HOLMES LTD.

HORSE LOVERS

10 acres of meadow land with few trees, hard surface road, hydro and telephone. $25,000 and $30,000.

SECLUSION LOVERS

Seven acres of trees, hard surface road and telephone. $19,500. Call BEN PARENT of NEWSTEAD REALTY. 382-8117 or 598-3641.

61.77 ACRES
COBBLE HILL

The beauty of this is that it is already in two parcels. This is in a rapidly developing area, you should seriously look into. Only $83,000. M.L.S. Call BETTY SPEED, 382-7631 or OLYMPIC REALTY LTD., 385-5741.

27 ACRES
$35,000

Privacy, seclusion and only 20 minutes from downtown. Located in the Goldstream area with excellent views up Finlayson Arm. Vendor will consider terms.
385-7721 CLIFF SALMOND 477-3626
GARDNER REALTY LTD.

CASH

For property in the Greater Victoria area including Colwood and Metchosin. 386-6191 anytime.
KASAPI CONSTRUCTION

NORTH SAANICH 2 ACRES WITH recently proven well. 180' road frontage, land all cleared. $16,500.
WILF-DAVIES 479-5868
Island Pacific Realty Ltd. 388-6231

ACREAGE FOR SALE?

Large or small, with or without home, building lots, etc. Call GEORGE CHAN, the specialist in Land. 386-2955. Mayfair Realty.

285 UP-ISLAND PROPERTIES

ZORKIN Ltd.
Box 99, Nanaimo
753-3461
COLUMBIA BEACH
Waterfront and View Lots
Parksville - Qualicum

NATURE PARADISE

½ acre treed lots, choice location for investment or retirement. $44 per month. Total price $4,400 — Contact Herman Bakker, c-o Nanaimo Realty Co. Ltd., Box 518, Nanaimo, or phone 754-2311 or eves. 390-4977 collect.

pearson
REALTY LTD
BOX 399, PARKSVILLE, B.C.

NORTH MILL BAY, 8 MONTHS old. ½ acre, 1740 sq. ft., fireplace, W-W carpet, sauna, many extras, $27,900. 743-5229.

LANDSCAPED LAKEFRONT LOT for sale in Youbou, including 10x42' trailer and garage. 452 Willow Rd. 745-3549.

285 UP-ISLAND PROPERTIES

DUNCAN LAND

75 ACRES

Mostly treed, all fenced, "1200" ft. airstrip, 5-year-old modern home, two barns, several acres cleared. Lots of water. 7 miles west of Duncan. $75,000. Terms.

38 ACRES

Real good hay land. Rolling upland and nice southern aspect. Low peat land for root crops. Some new fencing. Lots of water from all year creek. Terrific looking hay crop. Small wood lot and 34 acres in hay. Several valley view home sites for your future home or mobile. Very private at Road's End, 4 miles north east of Duncan. Just listed and a real buy at $55,000. Good terms.

36.53 ACRES

3 miles west of Duncan, some open land but mostly treed. Two creeks. Upland and lowland, partly fenced. Large alder bottom with large cedars and maples. Long road frontage and not too close to neighbors. Very interesting block of land at $46,000. Good terms available. Please call WAYNE GRIFFITH for maps and locations, office 746-8171 or res 746-6275.

H. W. DICKIE LIMITED
70 Government St., Duncan, B.C.
"We Sell the Island"

YEAR ROUND HOME
ON SHAWNIGAN LAKE

Excellent construction, well insulated one-bedroom home on over half acre of garden and lawns. Separate garage and separate workshop. Creek for irrigation. Well water. Septic tank. Lake and small wharf right across the road. Asking $29,500. MLS Call CLYNT PRINGLE 385-8321 or 743-9702. Homefinders Wall and Redekop Realty Ltd.

UPPER ISLAND SPECIALISTS
EAGLE-REALTY LTD., 248-6191
BOX 1060, PARKSVILLE, B.C.

293 GULF ISLAND PROPERTIES

LANSDOWNE PROPERTIES LTD.
2518 Estevan Ave.
SALT SPRING

Lovely lot with good building site. Sheltered location, tall trees, beautiful view. Almost ½ acre. $9,000. MRS. PETERSEN 592-2431

298 GULF ISLAND PROPERTIES

PARADISE

Over 1 acre. 150' sheltered waterfront on beautiful Sandpiper Beach, Hornby Island. ½ hour ferry service. Vendor can help with finance. $12,500. MLS. GLYN JONES, 386-8321 or 386-6624. Homefinders, Wall and Redekop Realty Ltd.

MAYNE ISLAND

8 lovely wooded acres, sloping upwards from a blacktop highway with Hydro available when needed. But for holding or to build your retreat now. Priced at only $17,900.00. For further information call Dave Taylor at City Trust, 383-4141.

SEE ADV. UNDER COUNTRY HOMES. "APPLE TREE FARM".

NOTICE OF APPLICATION FOR CHANGE OF NAME

NOTICE is hereby given that an application will be made to the Director of Vital Statistics for a change of name, pursuant to the provisions of the "Change of Name Act," by me:—
Urbano Medeiros of No. 24 Pedder Bay Drive, in Victoria, in the Province of British Columbia, as follows:—
To change my name from Urbano Medeiros to Ruben Medeiros.
Dated this 13th day of May, A.D. 1973.
URBANO MEDEIROS

VESSEL CHARTER
KILLER WHALES 1973

The Fisheries Research Board will charter 2 vessels of between 40-50 feet in length complete with crew to carry out behavioural research of killer whales in Johnstone's Strait, Vancouver Island.

Subject to funds available, the charter will be from 1-31 August, 1973, both dates inclusive.

In addition to crew, accommodatiin must be available for 4 men from the Fisheries Research Board of Canada.

Offer to charter forms may be obtained from the Purchasing Officer, Fisheries Research Board of Canada, Pacific Biological Station, Nanaimo, B.C., and bids must be returned completed by 15 June, 1973. Owners are advised, before submitting bids, to ascertain the relevant regulations as to vessel certification, safety equipment, etc., from Steamship Inspection Branch, Department of Transport.

NOTICE OF ACTION
TO: VICTORIA HALL, also known as VICTORIA KRYSLER

JEAN JOY CAMPBELL has commenced an action number 754/1972 in the Registry of the Supreme Court of British Columbia at Victoria, British Columbia claiming $5,253.85 for rent, maintenance, repairs, services, fuel, water, sewage and garbage disposal under and by virtue of a Lease dated the 2nd day of July, 1969 between Jean Joy Campbell as Lessor and you as Lessee. Personal service upon you being unsuccessfully attempted the Court ordered service upon you by this advertisement and by posting a copy of the same by a double-registered prepaid post letter addressed to you at P.O. Box 171, Victoria, B.C. The facts alleged in support of the claim are stated in the Writ of Summons. If you wish to defend or counterclaim the steps you must take and the time within which you must take them are set out in the Writ of Summons. A copy of the Writ of Summons is on file with the Registrar of the Supreme Court, 850 Burdett Avenue, Victoria, British Columbia.

If you do not cause an Appearance to be entered for you in the action in the said Registry within eight (8) days of the date of publication of the advertisement the Plaintiff may proceed and Judgment may be given in your absence.
T. J. HALBERT
Registrar

NOTICE TO UNIFORM AND LINEN SUPPLY CONTRACTORS
BRITISH COLUMBIA FERRIES REQUESTS TENDERS

BRITISH COLUMBIA FERRIES invites tenders for the provision, on a rental basis, of the following:

A. PRINCE RUPERT AREA—comprising Prince Rupert Terminal and "Queen of Prince Rupert."
1. Uniforms for approximately: 28 seamen, 28 stewards, 4 stewardess/cashiers, 2 waitresses, 14 galley staff, 4 cleaners.
2. Coveralls for approximately 20 officers and oilers.
3. Miscellaneous linens.

B. NANAIMO AREA—comprising Kelsey Bay and Departure Bay Terminals and vessels based at these terminals.
1. Uniforms for approximately: 42 seamen, 60 stewards, 24 stewardess/cashiers, 34 waitresses, 43 galley staff, 20 cleaners and attendants.
2. Coveralls for approximately 52 officers and oilers.
3. Miscellaneous linens.

C. VANCOUVER AREA — comprising Deas Dock, Horseshoe Bay, Tsawwassen, Long Harbour, Langdale, Saltery Bay Terminals and vessels based at these terminals.
1. Uniforms for approximately: 140 seamen, 120 stewards, 72 stewardess/cashiers, 113 waitresses, 116 galley staff, 83 cleaners and attendants.
2. Coveralls for approximately 141 officers and oilers.
3. Miscellaneous linens.

D. VICTORIA AREA — comprising Swartz Bay Terminal and vessels based at this terminal.
1. Uniforms for approximately 35 seamen, 54 stewards, 36 stewardess/cashiers, 52 waitresses, 60 galley staff, 37 cleaners and attendants.
2. Coveralls for approximately 80 officers and oilers.
3. Miscellaneous linens.

The successful contractor or contractors will be required to service these garments, and deliver to terminals and lockers, on a per watch basis in accordance with established watchkeeping schedules and at the frequencies set out in the tender specifications.

TENDERS will be entertained for any or all of the above areas.

TENDER SPECIFICATIONS are now available, upon request, from the Clothing and Textiles Officer, British Columbia Ferries, 816 Wharf Street, Victoria, British Columbia. Requests should indicate the areas for which tender specifications are required.

SEALED TENDERS are to be received by the Operations Manager, British Columbia Ferries, 816 Wharf Street, Victoria, British Columbia, not later than 2:00 p.m., June 25, 1973.

City to Remain Regional Heart

The city of Victoria is to remain the economic and social centre of the region in the regional plan when it is worked out.

This point is one of the principles which will govern preparation of the regional plan, which is expected to be a binding document on the component municipalities.

The details of the regional plan will not be known until Capital Regional District planners prepare their draft, but indications are contained in a planning department evaluation report.

The board has agreed that the purpose of a regional plan is to provide for orderly development by designation of land uses in such a way as to prevent further loss to long-term human needs of land, soil and sites "which have enduring agricultural, recreational, aesthetic or ecological significance."

The report then adds: "This statement is to be interpreted as meaning that the current market value of land is not to be the criterion for justifying a change in use."

The central area of Victoria, according to one of the principles, should continue as the primary centre of commerce, finance, administration and entertainment and "any major commercial development project outside the central area which would destroy this pre-eminence should be prohibited."

At its meeting Wednesday, the board agreed in principle that future development should basically follow present policies.

In its evaluation report of this alternative in future development, the planners foresee the central business district expanding to the north and east. Old Town would be extensively used for offices and stores. Other major commercial areas would be on north Douglas Street.

Growth would occur in all parts of the city but the largest increases would be in areas zoned for apartments, such as Oaklands, Fernwood, Victoria West and James Bay. Population would increase to 86,000.

Saanich: Would be "by far" the biggest municipality with a turn of the century population of about 154,000. The area around the junction of the Trans-Canada Highway and Douglas would grow as a regional commercial centre.

Retail and commercial services would increase considerably and local employment would increase four-fold. A new major shopping centre would be built in the Broadmead area. Expanded commercial facilities could be expected at McKenzie-Shelbourne, McKenzie-Quadra, Royal Oak and Gordon Head. Population growth would occur in nearly all areas but the most notable increases would be in Broadmead and Gordon Head.

Esquimalt: Population will increase to about 18,500, mostly accommodated in apartments replacing duplexes and single houses. Local employment would increase by about 50 per cent. No "abrupt" changes in military employment were foreseen.

Oak Bay: Population will increase to about 24,000, with apartment-zoned areas north of Oak Bay Avenue and vacant land near Saanich assuming the larger increases. "Modest" increases in commercial facilities and small increase in employment.

Central Saanich: Population will nearly triple to about 14,700. Virtually all new development would be confined to areas served by sewers. Major portion of the community would remain as farmland and industrial zone can be expected to be used more intensively.

Sidney: Would remain the commercial and social focus of the northern part of the peninsula, a relatively self-contained, compact town. Population would increase to 11,000, with single houses accommodating most of the increase.

North Saanich: Would remain largely rural although population would increase to 9,200 from 3,600.

View Royal: Population would increase to 8,000 from 3,671. Provision of sewers would permit consolidation of residential development and utilization of presently unbuildable land.

Langford - Colwood: Population would increase to 41,500 from 17,735. An extensive trunk sewer system would be provided and major drainage works undertaken. Single-family housing, no longer tied to septic tanks, would be consolidated and increased apartment development would occur.

This population growth would support a wide range of commercial services focused in the Goldstream Avenue area and Colwood Corners. A "considerable" range of health care facilities and a "much greater" variety of retail outlets could be expected. Population increase would make it more economic to provide many community services, such as community parks, sidewalks, street lighting and garbage collection.

Metchosin: Development would occur at a "very slow rate." Population increases would take place on large lots with a minimum of public services.

DEPARTMENT OF TRANSPORT
CANADA
OTTAWA, ONTARIO
TENDER

SEALED TENDERS, addressed to the Director, Materiel Management, 10th Floor, Tower "C", Place de Ville, Ottawa, Ontario, marked "Tender for Roads, Vancouver International Airport", will be received up to 3 p.m. EDST June 12, 1973, for the construction of the first phase of a new road system at Vancouver International Airport, B.C.

Plans, specifications and other tender documents may be examined at the offices of the undersigned, 13th Floor, Tower "C", Place de Ville, Ottawa, Ontario and the Regional Construction Engineer, Department of Transport, 739 West Hastings Street, Vancouver, B.C. and copies obtained on deposit of a certified cheque for $50.00 for each set payable to the Receiver General of Canada.

Plans and specifications will also be on display at the Construction Association of B.C., Vancouver and Victoria.

G. R. HOBBS,
Chief, Construction and
Service Contracts

Conflict in Ireland 'Not Religious War'

GENEVA (Reuter) — Irish Protestant and Roman Catholic church leaders jointly declared today that the conflict in Ireland is not a religious war.

In a letter to the Vatican and the World Council of Churches, released here, the four church leaders expressed concern at the harm done to Christianity by oversimplifying the nature of the "terrible conflict" in Ireland.

"The conflict is not primarily religious in character," the letter said.

"It is based rather on political and social issues with deep historical roots."

The letter, signed by William Cardinal Conway, Roman Catholic archbishop of Armagh; Rev. E. R. Lindsay, president of the Methodist Church of Ireland; Rev. R. V. A. Lynas, moderator of the Presbyterian Church in Ireland; and Rt. Rev. George Sims, Anglican archbishop of Armagh, was sent in response to a joint call from the Vatican and World Council of Churches for prayers for Ireland on Whit Sunday, June 10.

The Irish leaders said that only a fraction of one per cent of the population in Ireland is actively engaged in violence and the overwhelming majority of people of all religious beliefs passionately desire peace.

Place Your Bets On This Course!

OTTAWA (CP) — Have you ever wondered what are the odds of winning two games of solitaire in a row?

Next season, Carleton University's mathematics department will be prepared to give you those odds, providing you take Mathematics 140: Gambling.

The new course, to be offered next semester, will look at horse racing, the stock market, football pools, casino gambling, poker and the gambling of politics, economics and war.

Prof. Walter Schneider, who will teach the course, said it is only the third such course offered at university level in North America, York University in Toronto and New York State University also offer gambling courses.

Prof. Schneider said the need for such a course is because 95 per cent of the population "has incredibly sloppy ideas about making probable statistical estimates."

He noted that the game of poker, for example, is harder to analyse than the mathematical factors of sending a man to the moon.

Restaurants Run Short Of Good Cooks

WINDSOR, Ont. (CP) — The restaurant industry is running out of its No. 1 ingredient — cooks.

Mike Drakich, president of the Canadian Restaurant Association, said in a recent interview the industryy's problem has gone right to the taste buds.

"The hardest thing is to find trained cooks," he said. "I mean trained. I don't mean a guy who washed dishes and put steak on a grill."

He said there has been a shortage of trained talent throughout the industry, but in recent years that problem was being rectified by the industry and government courses.

The first Canadian degree-level students in hotel and food administration graduate this spring from the University of Guelph and all 23 of them have been offered jobs in the industry.

"I hope they will upgrade the image of the industry and will handle our customers mith much better understanding than we have done," he said.

Community colleges now are offering courses for the food industry and Drakich notes that Ontario has appointed a curriculum co-ordinator for industry training programs.

"We have had a great improvement all round," he said.

Grocer Shot

NEW YORK (Reuter) — An 89-year-old grocer on the outskirts of Manhattan's Little Italy was shot and killed by five teen-agers Wednesday in a dispute over two cans of beer, police said. Carmelo Salaco was shot in the neck and died later in hospital. Police said the youths refused to pay 70 cents for the beer.

Flights Ask Japan Stop

TOKYO (AP) — Japan is studying a request from Canada to permit CP Air jets to land in Japan when a new Canada-China regular air route is inaugurated, the transport ministry said today.

The officials said the request, which they termed "unofficial," is only for refueling stops and equipment checks on flights to and from China.

Under a Japanehe-Canadian aviation agreement, CP Air planes are allowed to land in Tokyo on flights from Vancouver to Hong Kong.

There is still no regular commercial air route linking Japan and China.

SERVANTS GET CHANCE TO UPLIFT EDUCATION

A $100,000 program is being initiated by the provincial government to provide civil servants with opportunities to upgrade their education.

A special warrant to finance the project for its first year has been passed by the cabinet and was revealed by Civil Service Commission chairman Arthur Richardson.

Richardson said the project would be getting under way within two or three weeks and would be available to all civil servants from secretaries and tradesmen to top levels of professional staff.

In the past, he said, programs tended to concentrate on professional personnel. The courses will be taken at vocational schools, community colleges and universities.

Richardson said it is hoped 200 provincial civil servants will use the program in its first year. The money authorized by the cabinet will be used to pay tuition fees for the special courses.

IT'S
KILSHAWS
1115 Fort St.
AUCTION
Friday at 7:00 p.m.
Interesting old
Oak Dressers
Modern
Chesterfield Stes.
Hide-a-Beds
BEDROOM STES.
Occasional Furnishings
Rugs and Appliances
KILSHAWS AUCTIONEERS LTD.
1115 Fort St. 384-6441

This Saturday In Weekend Magazine

Canadian Law Does Not Recognize Illegitimate Children

Although one out of every nine children in Canada is born illegitimate, they are not recognized by Canadian law. In Weekend Magazine this Saturday, Frances Porteous describes how our laws coldly discriminate against them, and reveals the difficulties and humiliations faced by them.

The Columbia River Sellout
Although it wasn't supposed to cost Canada a cent, the Canada-US agreement to produce hydroelectric power in British Columbia has cost us millions. Ian Adams explains.

Rosalie The Hit Picker
Rosalie Trombley, music director of radio station CKLW in Windsor, has developed an amazingly accurate knack for picking hit songs.

Summer '73 Hairstyles
Audrey Gostlin looks at them in a colorful photospread.

A Golfer's Lament
Gay Brewer, defending Canadian Open golf champion, tells Andy O'Brien why $70,000 a year is just enough to get by on.

The Loiter Side of Crescent
Interesting, bizarre, and ordinary people have claimed the eastern side of Montreal's Crescent Street for themselves.

Rhubarb Recipes
Some of Margo Oliver's recipes this Saturday: Skillet Pie, Three Fruit Jam, Baked Rhubarb Whip, Rosey Swirl-Topped Pudding, Rhubarb-Strawberry Sponge,

Subscribe Today and Receive
Dependable Home Delivery
VICTORIA TIMES

Look in!
See the Spacearama . . . famous glass-sided mobile home!

The hit of the year at mobile home shows throughout North America! The Spacearama, glass-sided show home by Moduline Industries, Inc., Penticton. One whole wall of glass so you can see at a glance all the spacious livability of a remarkable mobile home.

ON DISPLAY AT
HILLSIDE SHOPPING CENTRE
In Front of Zeller's Department Store
TODAY THROUGH FRIDAY

WAGON TRAIN
HOMES LTD.
731 Goldstream Ave. 478-7333
1261 Goldstream Ave. 478-1332
2515 Government St. 386-8291
974 Goldstream Ave. 478-5812
OPEN 9 a.m. to 9 p.m.

RESULTS AND ENTRIES AT EXHIBITION PARK

First Race — $1,450, claiming, three-year-olds, six and one-half furlongs:
Fairburns Pride (J. Arnold) $3.10 $3.00 $2.20
Dance The Wind (Dube) 15.60 6.40
Berkley Queen (Dailey) 3.20
Also ran: Shellas Diamond, Be Dixie, Cathys May, Kiss The Wind, Jumpin Grandma, Ruskin Eyes, Dana Bhai. Time 1:22.
Quinella paid $36.50.

Second Race — $1,450, claiming, two-year-olds, three furlongs, 150 yards:
Avec Plaisir (Sanchez) $5.60 $3.20 $2.40
Fremar (J. Arnold) 3.70 3.00
Downes Road (Frazier) 3.60
Also ran: Musketeng, Swing Music, Heavy Baby, Worthy Devil, Globurn, Dantonesque, Chief Star. Time 42.4.

Third Race — $1,450, claiming, four-year-olds, six and one-half furlongs:
Temple Star (R. Arnold) $30.10 $11.90 $5.80
Count The Spots (Olguin) 7.70 5.10
Father's Plum (Frazier) 3.20
Also ran: Magic Miracle, Tulameen, Argentine Princess, Rebel Robert, Fleeteryel. Time 1:21 1-5.

Fourth Race — $1,450, claiming, four-year-olds, six and one-half furlongs:
Kot A Queen (Frazier) $4.30 $3.70 $3.40
Happy Echo (Hamill) 11.70 9.10
No No Mac (Chabara) 4.70
Also ran: Morna Lee, Rubys Pirate, Doferdinkle, Indian Bay, Plenty Of Fuel, Fair Magic, Surrey Sunrise. Time 1:22 4-5.
Exacto paid $94.00.

Fifth Race — $1,940, claiming, four-year-olds, six and one-half furlongs:
Double Pretty (Frazier) $6.80 $3.20 $2.50
Calenamore (Furlong) 3.00 2.30
Mahina (A. Smith) 2.60
Also ran: Calendonia Miss, Chili Pepper, Petite Vixen, Highland Bell. Time 1:20.

Sixth Race — $1,825, claiming, three and four-year-olds, six and one-half furlongs:
Cotten D. (J. Arnold) $7.80 $4.20 $3.00
Poolette (Ulrich) 4.20 3.70
Bull Elk (Bianco) 4.00
Also ran: Fuddle Duddle, Blue Coat, Scarlet Fox, Charbelle, Squaw Hall, Aim To Win, Hard to Please. Time 1:20.
Exacto paid $38.00.

Seventh Race — $2,170, claiming, four-year-olds and up, six and one-half furlongs:
Dual Personality (Sanchez) $3.10 $3.10 $2.60
Buckskin Billy (J. Arnold) 4.80 3.60
Gellatly Point (Sandoval) 5.50
Also ran: Jubie's Sister, Willy White Wheels, Old Frank S, Oat Man. Time 1:20 2-5.

Eighth Race — $2,170 allowance, three-year-olds, six and one-half furlongs:
Willie Amber (Dailey) $6.40 $3.80 $2.90
Nee Coursant (Swatuk) 7.10 5.60
Tough Boss (Olguin) 5.10
Also ran: Carry On Henry, Railway Charley, Rock Baykey, Jungle George, March In Line, Hedley Road, Valtown. Time 1:20 1-5.

Ninth Race — $1,450, claiming, four-year-olds and up, six and one-half furlongs:
Mr. El Con (Sandoval) $7.40 $4.90 $5.10
Choice Lad (Chabara) 4.30 4.80
Dutty Hill (Dailey) 14.20
Also ran: Tomahawk Brave, Ocem, Fabulous Willie, Nite Runner, Berriation, Pasha Hawk Belle, Rancho Grande. Time 1:21.6. Quinella paid $30.70.
Attendance 5855. Mutuel handle $442,908.

Friday's Entries

FIRST RACE — $1,450 claiming, for three-year-olds, six and one-half furlongs:

Fair Joey (no rider)	117
Solar Stride (Sanchez)	117
Mr. Dress Up (Chabara)	117
Daring Bernie (Dube)	112
Sunset Road (J. Arnold)	117
Piston (Hamill)	122
Doc Newby (Terry)	117
Fort Trail (Wolski)	117
Nearly Grounded (Cuthbertson)	122
Brockton Point (Dailey)	117
Morning Story (Lombardo)	117
Black Dave (Carter)	107

SECOND RACE — $1,450 for two-year-old Canadian-bred, nursery course:

Dawn Treader (Olguin)	116
Saucy Runner (Dailey)	116
Naras Madonna (Cuthbertson)	116
Justice Reigns (Swatuk)	116
Moochie (Estapper)	116
Magogs Magic (R. Arnold)	113
Centennial Belle (J. Arnold)	116
Pearl Award (Terry)	116
Debs Jewel (Hocken)	116
Rosey Reflection (Brownell)	116
Kafada (Sandoval)	116
Snow Patch (Furlong)	116
Second Table (Chabara)	116
Tam O Mine (Rawson)	116
MORE MORE	

THIRD RACE: $1,825, claiming, for four-year-olds, six and one-half furlongs:

Pals Way (Munoz)	116
Charles Dore (Dailey)	116
Tolamar (Smith)	119
Pirates Image (Sandoval)	119
Stars Victory (Rawson)	116
Konni Lake (Swatuk)	114
Queen Gazelle (Frazier)	119

FOURTH RACE: $1,450, claiming, four-year-olds and up, six and one-half furlongs:

Sir Willoughby (Sanchez)	122
Herminea King (Chabara)	119
Booker B (Franklin)	112
Eric's Own (Estapper)	122
Stickey Thicket (Rawson)	122
Jordans Turn (J. Arnold)	122
Beaudaim (Brownell)	122
Rages Reward (Terry)	122
Keibo (Swatuk)	119

FIFTH RACE: $2,400, claiming, for four-year-olds and up, six and one-half furlongs:

Kippynite (Terry)	122
Winning Emperor (Chabara)	116
Open Stock (Furlong)	119
Classy Imp (Frazier)	119
Sir Darcy (no rider)	116
a-Frisky's Charm (Swatuk)	111
Union Valley (Dailey)	111
a-Flashy Form (Munoz)	116
Mernie Lou (Kilborn)	111
a—F. Dyson entry.	

SIXTH RACE: $1,825 claiming, for four-year-olds and up, six and one-half furlongs:

Willindium (Hocken)	x109
Edith's Boy (Dailey)	116
Pink Saint (Frazier)	114
Old Times Again (Joarnold)	122
Control Me (Cuthbertson)	119
Blezzed Star (RiArnold)	114
Omoline (Swatuk)	119
White Winter (Terry)	122
Great Guns Rose (Sandoval)	116
Second Sitting (Norider)	111
Banchory Beau (Frazier)	122
Crystal Comet (R. Arnold)	114

SEVENTH RACE: $2400 for four-year-olds and up, six and one-half furlongs:

Tawasentha (J. Arnold)	111
Sandswift (Sanchez)	116
Lucky Look (Hamill)	116
Lady Vancouver (Swatuk)	111
August Morn (Dailey)	116
Jakshot (Munoz)	116
Comax (Frazier)	116
King Pit (Olguin)	116
Canadian Blue (Bianco)	116

EIGHTH RACE: $2,285 allowance, for three-year-olds, six and one-half furlongs:

Mikro Tyke (Frazier)	122
Travelling Round (Terry)	112
Kirk's Glory (Olguin)	117
Coulee Sage (J. Arnold)	113
Pimmie (Hocken)	x112
Cointreaus Prince (Sandoval)	113
Dieppes Victory (B. McCowan)	113
Sunruse Song (Hamil)	112
Leisure Road (Swatuk)	112
Charlescrest (Chabara)	113

NINTH RACE: $1450 claiming for three and four-year-old Canadian-bred, six and one-half furlongs:

Lecoq De Nord (Swatuk)	112
Elsie J (Edelstein)	119
Last Verdict (Sandoval)	117
Likashot (Brownell)	107
Double Return (Ulrich)	107
Sunny Easter (Frazier)	119
Dolly Eyre (J. Arnold)	117
One Eyed Magic (Olguin)	114
Mystic Myth (Carter)	107
Dicks Folly (Goodwin)	109
Mee Lie (Olguin)	117
Woody's Colleen (Rawson)	117
Uditte (Dailey)	112

Sub race: $1450 claiming for three-year-olds, six and one-half furlongs:

Near Cross (Lombardo)	113
Avalon Isle (Swatuk)	113
Winning Motion (Frazier)	113
Tsonoqua (Sandoval)	113
Fleet Naples (Brownell)	113
Tableardin (Brownell)	113
Vermillion Forks (Bianco)	113
Miss Canada (Kilborn)	113
Tarana (Chabara)	113
Golden Jeannie (Olguin)	118
Pacific Maid (Terry)	113
Pallas Ann (Dailey)	113
High Blue Sea (Dube)	105
Flames Delight (Estapper)	113

Weather raining — track sloppy
Post parade Friday 6:30 p.m.
Oneto on first and last races, exacto on fourth and sixth races.

CHIEFS SIGN CORNISH

KNSAS CITY (AP) — Kansas City Chiefs have signed defensive tackle Frank Cornish, who played part of the 1972 National Football League season with Buffalo Bills.

Royal Oak Captures Title

Setting 19 of 29 new meet records, Royal Oak upset favored Mount Newton Wednesday to win the 21st annual Saanich junior high school track and field championship at Centennial Stadium.

Royal Oak finished the one-day, three-school meet with a total of 607 points from both boys' and girls' events and Mount Newton, which had been bidding for its fifth title in a row, placed second with 499 points. North Saanich had 384 points.

Royal Oak's Leslie Howe, a junior, and midget Harold Willers were both outstanding at the meet, recording three wins each.

Miss Howe broke the 400-metre event record with a time of 65.4 seconds, took two seconds off the 800-metre event with a time of 2 minutes, 38 seconds and tied the 80-metre hurdle mark of 13.9 seconds.

Willers ran the 100 metres in 12.2 seconds to cut two-tenths of a second off the record, set a new 200-metre standard of 24.9 seconds and extended the discus mark by 24 feet and half an inch to 116 feet, 5½ inches.

Cindy Dalziel of Royal Oak, who broke records with a 63.5-second run in the 400 metres and a 27.5-second effort in the 200 metres, was the aggregate champion in the midget girls' division.

Mike Stubbs of Mount Newton, who had two wins and one second-place finish, took the junior boys' aggregate.

★ ★ ★

GIRLS' EVENTS

Midget

80-metre hurdles: Mary Olynyk (RO), 15.0 seconds.
800 metres: Debbie Scott (RO), 2.34.4 minutes.
4x100-metre relay: Royal Oak, 54.2 seconds.
High jump: Rhonda DuTemple (MN), 4 feet, 6 inches.

Junior

Long jump: Nixie Barton (MN), 15 feet 1¼ inches.
Shot put: Helen McHattie (MN), 31 feet 1¼ inches.
Javelin: Helen McHattie (MN), 85 feet, 11 inches.

Open

1500 metres: Leslie MacAuley (RO), 5.24.9 minutes (new event).

BOYS' EVENTS

Midget

80-metre hurdles: Nick Vale (RO), 13.2 seconds.
400 metres: Tony Lawrence (NS), 60.0 seconds.
1500 metres: Robert Poole (MN), 5.01.1 minutes.
Long jump: Dale Peebles (RO), 16 feet 6 inches.
Triple jump: Glen Curry (RO) and Nick Vale (RO), 33 feet 4 inches.
4x100-metre relay: Royal Oak, 50.3 seconds.

Junior

100-metre hurdles: Allan Sheridan (RO), 15.2 seconds.
400 metres: Mike Nauss (NS), 54.0 seconds.
1500 metres: Ted Bartlett (MN), 4.31.1 minutes.
High jump: Allan Sheridan (RO), 5 feet, 8 inches.
Triple jump: Mike Stubbs (MN), 40 feet, 2 inches.
Javelin: Leo Vose (MN), 161 feet, 4 inches.

Open

3000 metres: Ted Bartlett (MN), 10.24.5 minutes (new event).

MINOR BASEBALL

SENIOR BABE RUTH
Victoria City Firefighters
Cosmopolitans 000 001 0— 1 2 2
Domoney Shoes 200 (10)20 x—14 6 0
Doug Simmons, Bruce Crowe (4), Scott Allen (5) and Steve Erb; Kevin Campbell, Graham Bell (3), Steve Allen (5) and Fred Carlson.

BABE RUTH
Cosmopolitan
Cedar Hill Nurseries 8, Graham Meats 4.

PONY
Layritz
Big Barn Market 16, Empress Paint 1.

Carnarvon
Oak Bay Texaco 2, Oak Bay Lions 1.

LITTLE LEAGUE
Hampton
Victoria Firemen 5, Burnside Esso 1.

Layritz
Lewis Vending 14, Boosters 4.

National (minors)
Hillside Shell 11, Frank's Upholstering 11.

Oak Bay
Evening Optimists 18, Oak Bay Cleaners 7.

Gordon Head
University Heights Esso 12, Gordon Head Shell 3.

LO-COST AUTOMATIC TRANSMISSIONS
17-POINT FREE DIAGNOSIS
see LO-COST
1901 GOVERNMENT AT CHATHAM
388-4248

AUSTIN
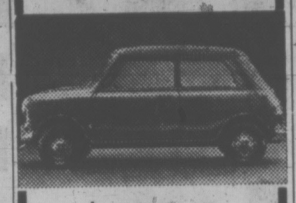
$2105 MINI
SEE and BUY it NOW — a great little car!
PLIMLEY
1010 YATES
Open till 9:00 P.M.

THE Red Baron BOUTIQUE
614 Trounce Alley
SUMMER STOCK REDUCTION SALE
25% to 50% OFF
* TOPS * SLACKS
* SHIRTS * LEATHER JACKETS
Seafarer Blue Jeans
Reg. 11.95 ..... NOW $7.99

JUST ARRIVED AT CROCKETT & JONES
A New Shipment from England of the famous
K SHOES FOR MEN
We Now Have a FULL STOCK of "K" SHOES
THERE IS NO INCREASE IN PRICE!

DALLAS
In brown leather and suede
Still $23.95

HELVELLYN
Black toe cap oxfords
Still $32.95

GAUNTLET
A coppertone kid slip-on dressy leather sole
Still $32.95

Silverdale Plain toe, black leather, brown leather and suede, with welted leather soles.
Still $29.95

NEWLANDS
Brown grain plain toe with double leather sole or heavy lug sole.
Still $34.95

383-6215
916 DOUGLAS STREET
Crockett & Jones (Canada Ltd.)

SIMPSONS Sears
A cordless lawn and shrub trimmer that works 3 ways at one terrific low price!
39.99
Complete with CSA approved energy recharging unit, basic power unit (hand trimmer), upright handle, 13" shrubber blade and chrome plated handle.
A versatile 3-in-1 garden helper that makes trimming and edging faster and easier — and it's available only at Simpsons-Sears. The lightweight (28 oz.) basic power unit features specially-coated, non-stick 3" blades for hand trimming your lawn right up to flower beds, fences, walls. Add the 36" upright handle with easy-rolling wheels and it becomes a walk-along edge trimmer that eliminates bending and stooping. Or attach the 13" heavyduty shearing blade and use it to trim and sculpture shrubs and bushes. It's battery operated, and that means no special outlets or long extension cords. The CSA-approved recharger restores it to full power overnight. With a high-impact plastic housing, special safety-lock switch, thumb-pressure on/off, safety blade guards and a full one-year guarantee. Plus that beautiful low price! Get yours today — at Simpsons-Sears. 50693
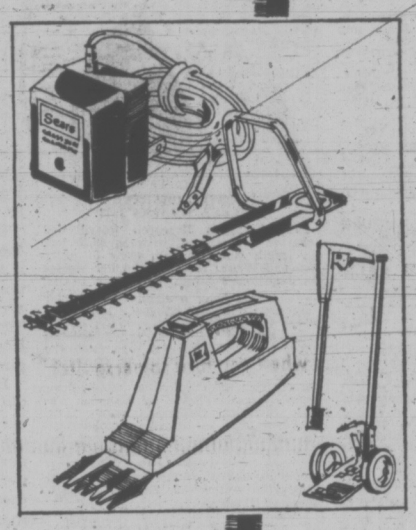

C.S.A. — approved recharger restores unit to full power overnight.
It's a shrub/bush trimmer and shaper. Attach the 13" double-edge blade and chromed ring handle to the basic power unit.
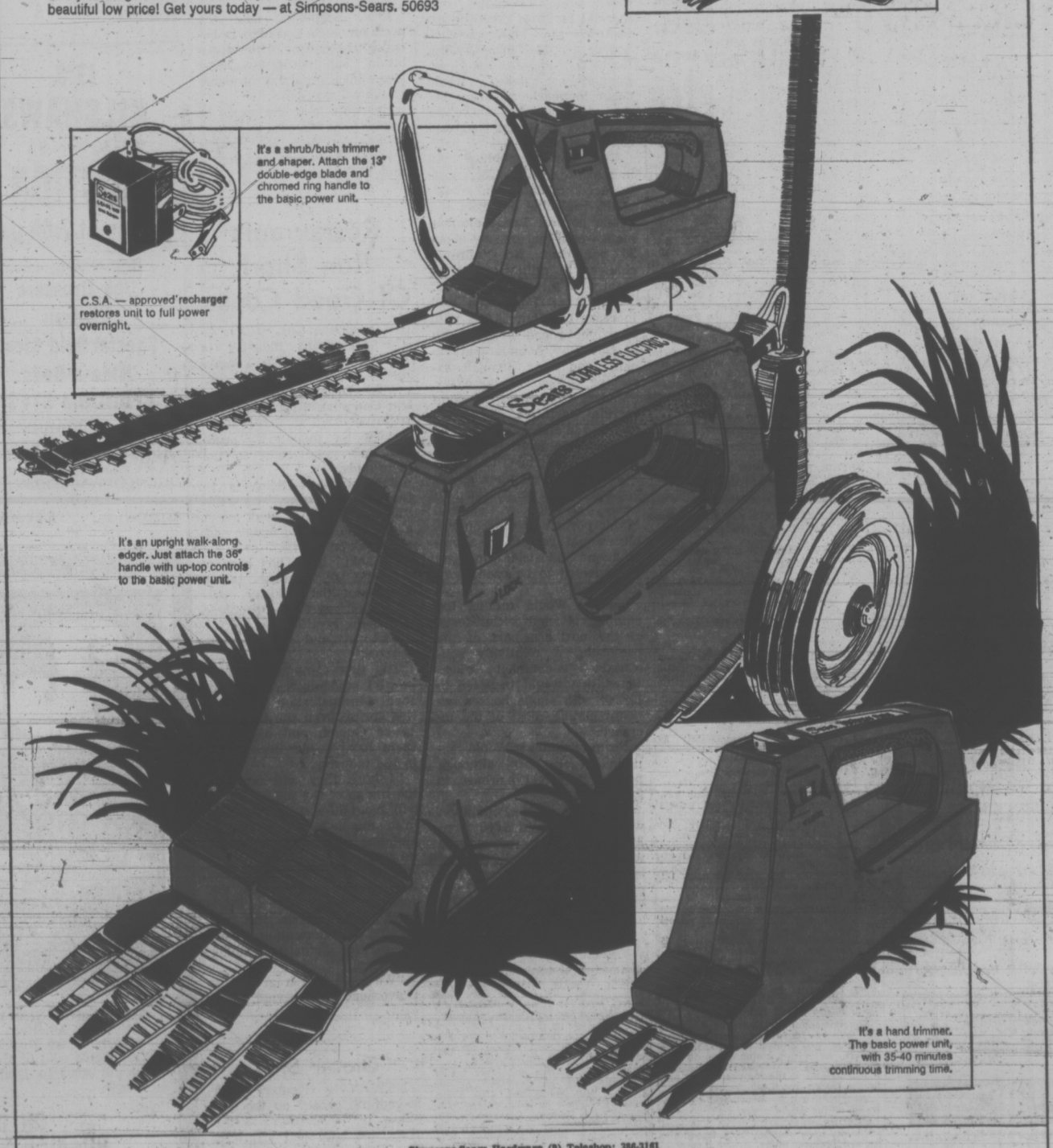
It's an upright walk-along edger. Just attach the 36" handle with up-top controls to the basic power unit.
It's a hand trimmer. The basic power unit, with 35-40 minutes continuous trimming time.
Simpsons-Sears Hardware (9) Teleshop; 386-3161
Simpsons-Sears Hillside: 3190 Shelbourne Street. Lots of Free Parking . . . No Tickets, No Time Limit. (5-82)

B.C.

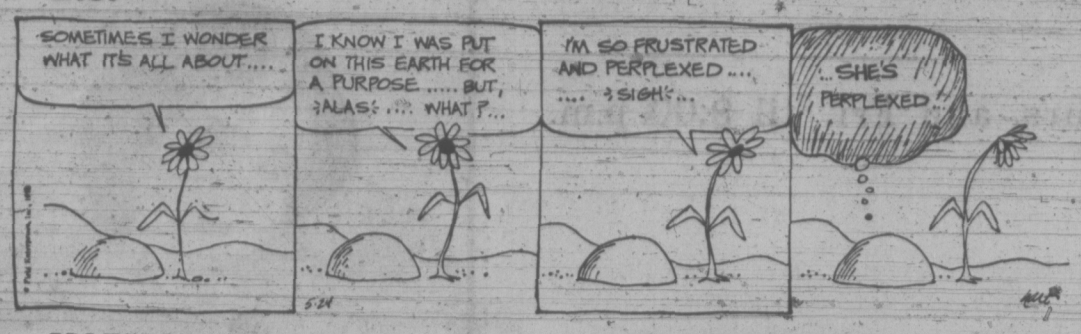

MARMADUKE

"But it's only a slightly cheaper brand!"

THE FAMILY CIRCUS

"Does it hurt your head when you turn somersaults?"

GARDENING
hilda beastall

Potted House Plants May Benefit Outdoors

A number of potted house plants will benefit from being given a place outdoors for the summer months. By the end of May, night temperatures should be stabilized around 50 degs. F. with days about 65 to 70 degs.F. If air has been admitted freely to the house during this month, the change should be tolerated without bad effects.

This does not mean you can decide one morning to move all your house plants out to one spot, stand them on the ground and leave them to their fate.

You may figure they will get water when it rains or you may do some sprinkling; and if the plants don't seem good in September when you bring them indoors again—well, Beastall said to put them outdoors and look what happened!

Each plant must be given a place suited to its growing needs, in much the same way as you chose places for them indoors.

The Christmas poinsettia (Euphorbia pulcherrima) can have a hot sunny place, but needs watering probably every day to keep it growing.

An azalea in a pot will need to have dappled shade for hot afternoons and water each day with sprinkling over the foliage too.

The Chinese-jade (Crassula argentea) with small roundish thick leaves, will thrive in morning sun but may scorch in afternoon sun. I have known this plant to flower profusely the winter following being taken from its pot for planting in a dryish sandy border outdoors for summer.

Some of the other rather woody stemmed succulents will react favorably too. They like the free air circulation and the 20 degrees or so temperature range between day and night.

Plants belonging in the true cactus category can spend three months outdoors in a sunny spot and give you much pleasure in watching flower buds develop.

Tall, columnar specimens must be placed so that wind cannot blow them down, damaging themselves and other plants with their spines. The flat segments of opuntias present a wide surface to wind, creating a hazard unless they are suitably supported.

Ideally, a wooden framework erected ahead of putting the cactus collection outdoors will enable a sheet of plastic to be quickly attached if a long rainy spell threatens in summer.

Do not put outdoors without shelter: African violets, episcias, nor any of the thin-leaved tropicals such as dieffenbachia, maranta, pilea, fittonia.

Most ferns and palms will enjoy the change, remembering that shade from hot sun will prevent leaf scorch.

Remember too that the plants are still depending on you for daily care. They are in pots, they will dry out if the weather is hot. But they will benefit from the greater humidity normally present in garden conditions.

PEANUTS

BROOM-HILDA

WIZARD OF ID

APARTMENT 3-G

MISS PEACH

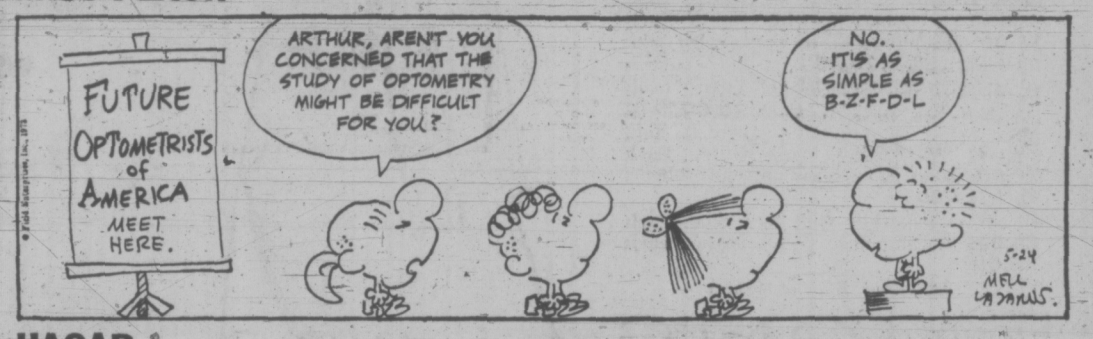

HAGAR

POLLY

NANCY

MUTT AND JEFF

MARK TRAIL

CRYPTIC CROSSWORD

ANSWERS TO WEDNESDAY'S PUZZLE

ACROSS
1 Hard and fast
9 Ire
10 Seductive
11 Entry
13 Scissor
14 Narrow
16 Entomb
18 Saddens
19 Molto
20 Elevation
21 Tee
22 Astronomers

DOWN
2 Awe
3 Dusty
4 Nudist
5 Friction
6 Swiss-roll
7 Hide and seek
8 Heartbroken
12 Tiredness
15 Open-air
17 Assign
19 Minim
21 Tar

CLUES

ACROSS
4 Less sharp (7)
8 He could be both best man and groom (6)
9 Possibly a singer or dancer rates it differently (7)
10 Thus material comfort results (6)
11 Factors in show business (6)
12 Check the remainder before a shower (8)
18 Not musical scores (8)
20 Twins in orange miniskirts (6)
21 Its skin could be upsetting (6)
22 Received and deceived (5,2)
23 Make something known about meat for a prodigal (6)
24 A sweet or wasteful suggestion (7)

DOWN
1 Such an uppercut may be in order (7)
2 Catalogue of pens for a writer? (7)
3 One who foils trespassers? (6)
5 A hostile measure? (3-5)
6 Eastern team the French made outcasts (6)
6 Eastern team the French made outcasts (6)
7 Set out and consumed what was left of the property (6)
13 Device requiring skill if on ice (8)
14 At length speaks of details (7)
15 Attack an old sailor, we hear (7)
16 Mend a broken rapier (6)
17 Having nothing to declare? (6)
19 Rear strangely from N.E. and be not so far away (6)

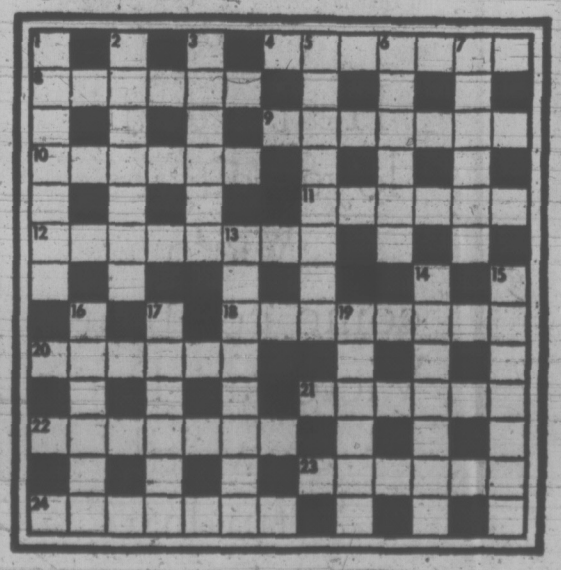

SOLUTION FRIDAY

The Bridge Expert

By FRED KARPIN

Alvin Roth, of New York City, is decribed in the "Official Encyclopedia of Bridge" as "one of the great players of all time, generally considered to be the most original bidding theorist of his bridge generation." To the best of my knowledge, all of his peers agree with the above description of him.

Although Roth (as his peers) is a master technician in both bidding and play, he also has a tremendous "feel" at the bridge table. That is, quite often he will do something which is not warranted technically, but he has a "hunch" that his contemplated action is the correct move. So he follows his hunch — and usually obtains an excellent result.

In today's deal, we have an example of a hunch influencing Roth into taking a course of action that few players would have taken. As will become evident, his hunch paid a handsome dividend. Roth was in the West seat.

NORTH
♠ Q 9 8 7 5 3
♡ K Q
◇ 10 3
♣ Q 10 4

WEST
♠ J 10 6 4
♡ 9 5
◇ A Q J 6 2
♣ 9 6

EAST
♠ A K 2
♡ 10 8 7 6 3 2
◇ 5 4
♣ 3 2

SOUTH
♠ -
♡ A J 4
◇ K 9 8 7
♣ A K J 8 7 5

The bidding:

South	West	North	East
1 ♣	Pass	1 ♠	Pass
2 ♣	Pass	2 ♠	Pass
2 NT	Pass	3 NT	Pass
Pass	Dbl.	Pass	Pass
Pass			

Opening lead: Four of ♠.

When Roth doubled the three-notrump contract, he was sure of just one thing: south had the diamond king. As he doubled, he felt that while South might well fulfill his contract, he might also be set quite a few tricks.

Roth made a good guess when he elected to open a low spade. Declarer went all out to obtain the lead, and put up dummy's queen. This was captured by East's king. Declarer was now squeezed! If he discarded a heart or a club, he would be throwing away a winning trick. So he discarded a diamond.

At trick two, East returned a diamond, South played the eight, and Roth won the trick with his jack. To make certain that his partner would return another diamond (rather than a spade), at trick three Roth cashed his jack of spades, and then led a low spade to his partner's last spade, the ace.

East now led his remaining diamond, and South's remaining doubleton K-x was trapped. When play had ended, the defenders had made four spades and five diamonds. Thus declarer was down five tricks, for a loss of 900 points.

FUN WITH FIGURES

By J. A. H. HUNTER

Some callitd it art! Anyway, he surely made his mark in the world.

Each letter here stands for a different digit. What do you make of PICASSO?

ARTIST
DIED
ARTIST

PICASSO

Thanks for an idea to P. Wimmer, Toronto.

Grave Visited

WINDSOR, England (Reuter) — Hundreds of camera-laden tourists flocked to the grave of the Duke of Windsor Wednesday after officials forgot to rope off the private section of Windsor Castle grounds where he is buried. The duke's grave is usually visible to the public only through a hole in the hedge which surrounds the royal mausoleum.

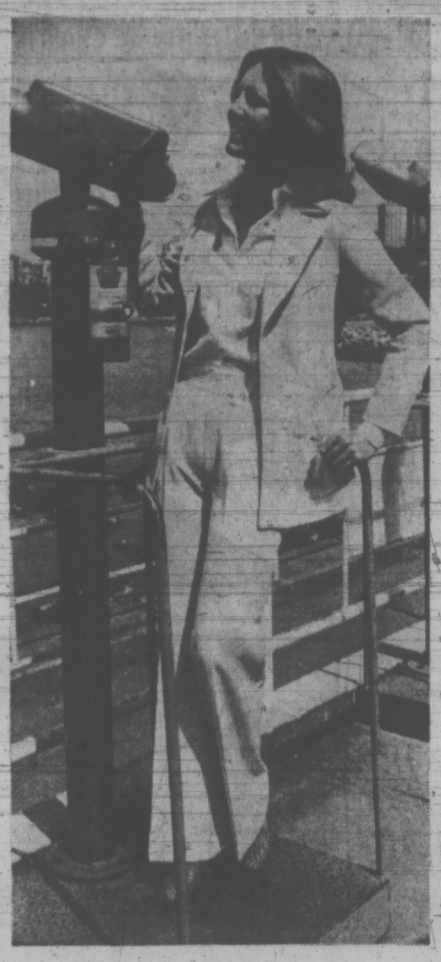

Shop Thurs. and Fri. 'til 9:00 p.m.

Take a long look at Koret of California Marina Co-ordinates

Move into summer with the casual assurance of Fortrel polyester. Carefree and comfortable go-togethers, geared to a life-style of action, pack easily and resist wrinkles . . . always remain crisp and fresh however active the occasion. Styles in light, sunny colors to brighten your fashion path. Sizes 10 to 18 inclusive.

A. Safari jacket is mini checked in blue/white or pink/white. Two front pockets. **Each 27.00.** Sleeveless turtleneck shell with back zipper in white only. **Each 11.00.** Matching pull-on pants with fake fly front. **Each 20.00**

B. Blazer is single breasted with 2 front pockets. Pink and blue. **Each 30.00.** Puff sleeve shirt of polyester/rayon is long sleeved. Blue/white, pink/white. **Each 20.00.** Twin pleat skirt with side zipper, **Each 16.00**

C. Shirt jacket in pink and blue, **each 25.00.** Fit and flare pull-on pants, **each 16.00**

Sportswear, Floor of Fashion

EATON'S

Store Information 382-7141

Downtown

Stroll with Eaton's into another Century — It's Victorian Days

Now 'til Saturday, May 26th

An air of fun and frivolity is pervading this downtown emporium — the staff is attired in the costumes of early Victoria — the windows chronicle some of the more interesting aspects of that era — intriguing merchandise — mannequins in authentic antique fashions are displayed about the store. Take a stroll through Eaton's, it's like a walk through a storehouse of happy memories . . . and for your enjoyment and edification, some special entertainment . . .

Driard Hotel Saloon

Come and sip a cup of tea while you watch the world go by. Come sit in our corner window, Douglas and View Streets — turned into the "Driard Hotel Saloon" for these five lively days in May.

Hear the 'Pepsichords'

Victoria's own Ladies' Barbershop Quartet

Accompanied by Ernie Hackett at the piano — they'll be singing songs both old and new in our "Driard Hotel" Saloon Friday at 12 noon to 1:30 p.m., 3 to 4 p.m. and also in the evening from 7 to 8 p.m. Saturday, hear the "Pepsichords" from 12 noon to 1:30 p.m. and 3 to 4 p.m.

Fred Usher

Will sing and M.C. each show Friday and Saturday from 12 noon to 1:30 . . . in the "Driard Hotel" Saloon.

Shoe Shine

Put a shine on your shoes to match the smile on your face! Relax and let the quick shoeshine attendant bring out the best in your dress-up shoes and boots. A nice old-fashioned service . . . no charge at all.

Love Candy Shoppe

A charming little shop filled with delicious English sweets . . . to buy these taste-tempters merely step into our open-air "Love Candy Shoppe" window on Douglas Street.

Hear ye, all loyal citizens of Victoria come celebrate Victorian Days Now 'til Saturday

WEATHER
Tonight: Occasional Showers
Friday: Becoming Sunny

Victoria Times

TODAY'S NEWS TODAY
Classified 386-2121
News 382-3131

89th YEAR, No. 291 ★★★ VICTORIA, B.C., THURSDAY, MAY 24, 1973 10 CENTS DAILY, 20 CENTS SATURDAY

WINNIPEG STRIKE HITS AIR CANADA

WINNIPEG (CP) — About 450 clerical employees of Air Canada went on strike today following a breakdown of contract negotiations between the airline company and the Canadian Air Line Employees Association.

The finance division employees left their jobs shortly after 11 a.m. A union spokesman said the action was taken when Air Canada was unwilling to accept the unanimous report of a federal conciliation board as a basis for negotiation.

The spokesman said the company would not accept a recommendation that laid-off employees be allowed to try for junior positions if they can show qualifications within a mutually-agreed period.

The two sides had resumed talks at 9 a.m. after a break of 18 days. The employees Wednesday voted 96 per cent in favor of a strike if a settlement was not reached.

$350-a-Day 'Ridiculous Rip-Off'

By PAT DUFOUR
Times Staff

A $350-a-day fee slapped on by a Toronto company for allowing Miss Canada — Victoria's Gillian Regehr — to visit her home town was called "a ridiculous rip-off" today.

The $3,400 that would have had to be paid to Cleo Productions, who handle Miss Canada, for her 10-day visit here this month, forced a long-established tradition to be broken.

Instead of the 1972 Miss Victoria (Miss Canada) crowning this year's Miss Victoria — Alison Pennie — Mayor Peter Pollen was called in to substitute.

Derek Denny, downtown businessman and a member of the Victorian Days Society, said today:

"This is a ridiculous rip-off. Heck, we bring in consultants from New York for the downtown businessmen's association for a lot less than that!"

Miss Regehr's manager and chairman of this year's Junior Chamber of Commerce fair, Andy Blaney, says the Jaycees were quite prepared to pay all other expenses for her trip to Victoria — two first-class plane tickets, hotel expenses, meals and out-of-pocket allowance. Gillian is said to be at present in London, Eng.

It was the fee that shot her visit down.

"We just had to say thank you — no thank you," Blaney said.

"It came as a shock to us," reports Ron Wood, chairman of the Jaycees' Miss Victoria contest.

The fee is more than allotted for his entire budget.

Blaney says the $350-a-day fee was put into a contract signed by Miss Regehr after she had won the Miss Canada contest.

As her manager, Blaney had asked to see a copy of the contract but received no co-operation from the eastern promotion company.

The contract signed in Toronto superseded a previous one which the Jaycees had signed when, as Miss Victoria, they entered Miss Regehr in the Miss Canada contest.

Continued on Page 2

GILLIAN

Fire Guts Lodge

By STEPHEN BREWER
Special to The Times

"Campbell River, this is Strathcona Lodge. We're burning."

That terse radio message, at 3 p.m. Wednesday, wrote finis to the main building at Strathcona Park Lodge, one of the oldest buildings in the Campbell River area.

The lodge — built as a private hunting lodge in 1928 and coverted in the early 50s to a resort — was levelled by the blaze which broke out in its attic.

In an hour it was gone, a smouldering heap of ashes and a solitary chimney pointing to the sky like an enormous beacon were all that remained.

More than 100 people ranging from a 13-year-old boy—who stood on the melting roof of a nearby cabin to spray the lodge—to crews from Western Mines Myla Creek operation, Elk River Timber, the B.C. Forest Service and the Gold River fire department rallied to fight the blaze.

But all arrived at the lodge, 25 miles southwest of Campbell River, too late.

By the time the crews from Western Mines arrived, less than half an hour after the blaze broke out, the building was engulfed in flames.

Lodge workers had already salvaged what could be pulled from the building: An odd collection of brass beds, antique logging camp cookhouse bells, cash registers, and kitchen equipment littered the parking lot when owner Jim Boulding and his wife, Myrna, returned to what had been their home from a trip to Campbell River.

They watched stunned as flames continued to fret away at the building which had served as both home and livelihood.

Minutes after their arrival, their oldest daughter arrived at the scene from Campbell River, where she was boarding while attending school.

She jumped from the car which had brought her, then burst into tears.

The building, Boulding said, was insured for more than $100,000.

"But how do you insure something like that," he asked. "How do you insure history?

He told a group of neighbors he would rebuild the lodge.

"We'll start tomorrow," he

Continued on Page 2

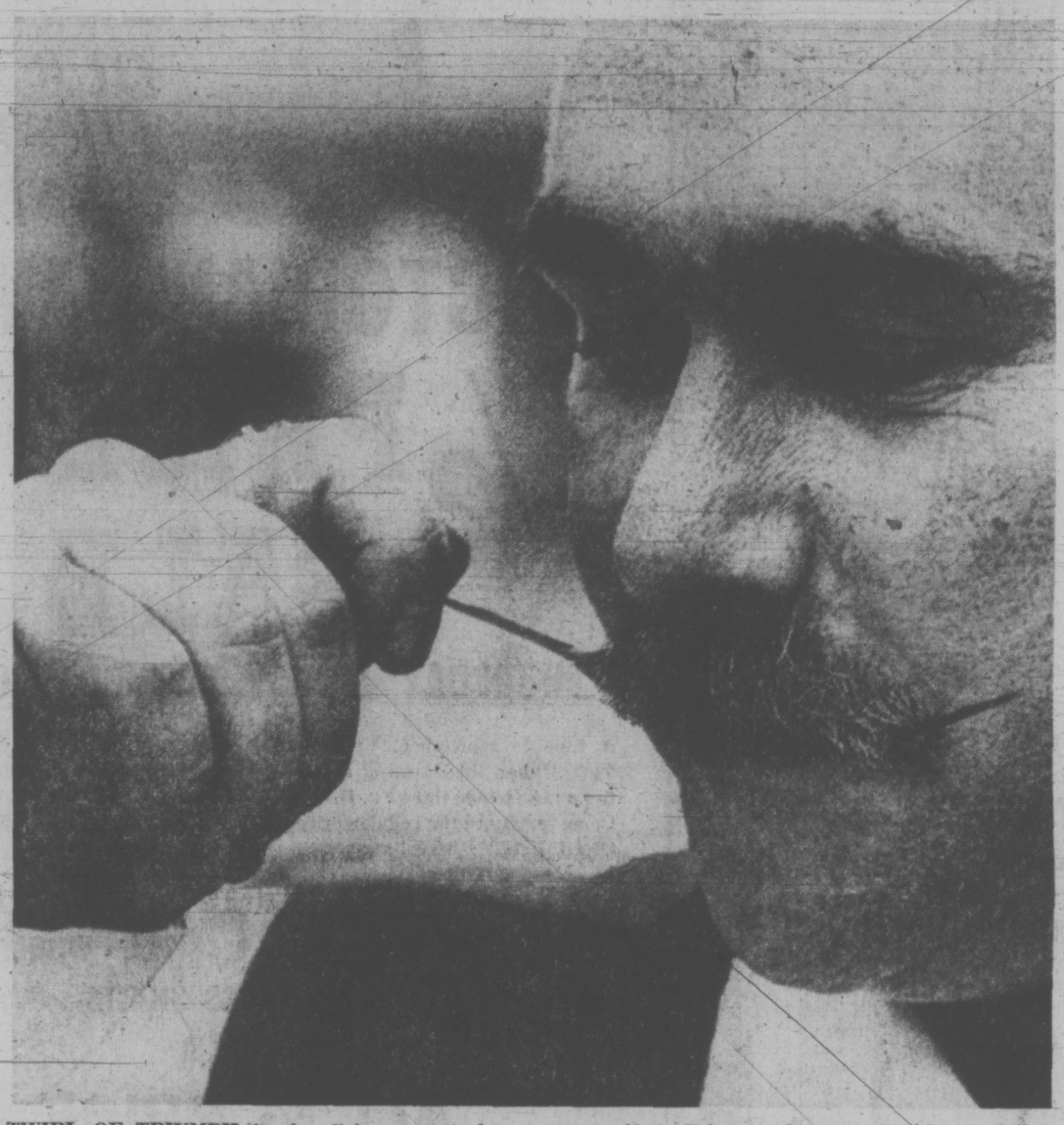

TWIRL OF TRIUMPH for handlebar moustache of George Webb, winner of Victorian Days contest Wednesday night in judging at Broad Street Mall. Webb, 32, a towboat master with Seaspan, started moustache in February for contest and says daily waxing was required in latter stages to keep it under control. There were about 25 competitors. Webb won a camera. (John McKay photo.)

Blanchard Gets Extra Five Years

William Head escapee Lionel Ernest Blanchard was sentenced to a total of five years and nine months in penitentiary after he pleaded guilty today in provincial court to four charges involving incidents while at large.

Provincial Court Judge Edmond Jorre de St. Jorre said Blanchard, 32, had used "the law of the jungle" against helpless people during his escape.

He sentenced Blanchard to nine months for being unlawfully at large from William Head May 13 to 16.

He also sentenced Blanchard to a total of five years on the following charges:

—For robbery and violence on James Yates May 13, five years;

—For assault against Hilda May Yates (Yates' wife) May 13, three years;

—For grievous bodily harm on Colin McKenzie Bowen, May 14, three years.

The terms will be served concurrently, meaning the maximum is five years and nine months.

A previous charge of escaping from William Head prison was dropped when court was told it was covered by the charge of being unlawfully at large.

Before sentence, Jorre de St. Jorre said Blanchard had used brutality and certainly meant business when he went to the Yates' house trailer at Weir's Beach.

Testifying Colwood RCMP constable Hugh McComb said Blanchard had proceeded to Weir's Beach about 10:30 p.m. May 13 after he left the prison. Wielding a piece of wood, he entered the Yates' trailer and demanded money and beat Yates about the head.

When the couple offered Blanchard $30 in cash he took the money, left the trailer and proceeded to 5159 Sandgate Road, the residence of Bowen, a 35-year-old school teacher.

Bowen was hit several times and thrown over the balcony, an eight-foot drop to the ground.

Mr. and Mrs. Yates and Bowen were treated at hospital for cuts and bruises to the head and chest.

Referring to Blanchard's record, defence counsel Robin Dalziel said Blanchard's excuse was that he couldn't drink or hold his liquor. He had been drinking during a one-day pass previous to his escape.

VANCOUVER-VICTORIA PHONE CIRCUITS CUT

All telephone communications between Vancouver Island and the mainland broke down between 9:55 and 10 a.m. today, and intermittent problems continued to plague calls for about an hour afterwards.

A B.C. Tel spokesman said the connection between downtown Vancouver and Victoria control centres is made by microwave radio via relay station to Saltspring Island.

The unknown cause of the breakdown could only be located as "towards the Victoria end," the spokesman said.

Ottawa Plan Modified

OTTAWA (CP) — The federal government modified its controversial proposal for financing health care programs Thursday but did not win immediate acceptance from the provinces.

After the closed morning session of the federal-provincial conference, Prime Minister Trudeau told reporters that if the modified federal proposal is not accepted by the provinces there will be no further federal-provincial meetings on the subject.

"As far as we are concerned, that's it."

Health Minister Marc Lalonde says the modification offered Thursday morning would give the provinces no more money — as they have been seeking—but would give them more freedom in spending the money available under the original federal proposal.

The premiers agreed to have their officials take a look at the federal proposal in its modified form and respond later.

The new offer would allow the provinces to use a $640-million "thrust fund" for any health-care innovations they want. Originally, the money would not have been available for active treatment beds, research, new insured benefits or increases in the over-all volume of existing services.

NEWS BRIEFS

Ceasefire Plan Given to Thieu

SAIGON (UPI) — U.S. presidential envoy William Sullivan brought President Nguyen Van Thieu a plan for making the four-month-old Vietnam ceasefire work and a map setting boundaries inside South Vietnam for the Communists and the government, informed sources said today.

Meanwhile, peace negotiator Henry Kissinger flew back to Washington Wednesday night after telling reporters "significant progress" has been made in talks with Hanoi's Le Duc Tho.

Amalgamation Study

MONTREAL (CP) — The Star says the federal government is considering amalgamating the national parole board the Canadian Penitentiaries Service as a step to stop the wave of prison escapes in Quebec.

Greek Coup Foiled

ATHENS (AP) — The Greek army junta announced today it had blocked an attempted coup by two retired admirals and officers from three navy ships.

Jet Forced to Land

CAIRO (Reuter) — A Belgian airliner on its way from Paris to Nairobi was forced to land today at Cairo's international airport by Egyptian authorities, who said the plane had not obtained a permit to fly over Egyptian air space.

Strike Idles Planes

HELSINKI (AP) — The strike by 10,300 Finnish communications technicians forced the state-owned airline Finnair to stop all but one of its flights today when some 300 airline technicians joined the walkout.

SECOND RESIGNATION IN U.K. SEX SCANDAL

Times News Services

LONDON — A second member of Prime Minister Edward Heath's government resigned today in Britain's fast-spreading sex scandal, but Heath told parliament today that the nation's security had not been endangered.

The latest to resign was Earl Jellicoe, leader of the House of Lords, and Lord Privy Seal, who admitted he had associated with prostitutes. His resignation came only 24 hours after that of Lord Lambton, 50, the parliamentary undersecretary for the Royal Air Force, who made a similar admission.

Heath said aside from these two members of his government "there are no grounds for supposing any other minister or member of the public service is involved."

But he said the security commission — a top-level group of civil servants who watch over national security and are responsible directly to him — has been asked to verify there has been no security breach.

Heath told a packed House of Commons that police informed him and home secretary Robert Carr as long ago as April 9 that a minister was associating with a prostitute.

Jellicoe, 55, is a former first lord of the admiralty and minister of defence for the Navy.

In his letter to Heath, Jellicoe said:

"When you told me yesterday that my name was being linked with allegations about a ring of call girls, I thought it right to tell you that unhappily there was justification for this because I had had some casual affairs which if publicized would be the subject of criticism."

"I also said that because this must be a grave embarrassment to you and to my colleagues I felt I must resign."

Jellicoe's lawyer issued a statement saying there was no question of a breach of the law.

He had "not been subject to pressure or blackmail of any kind" and "no danger to national security arises out of these matters," the statement said.

Lambton, with five daughters and a son, was also named in two summonses for drug possession Wednesday night. He declared his innocence on both counts, saying he had confiscated the cannabis several months ago from a friend, and amphetamines had been prescribed by a doctor.

British papers today variously named the girl involved in the scandal as Nora or Norma.

The Daily Express carried a front-page interview with Lambton in which he referred to Nora and said: "The trouble is that any man who has access to secrets and goes to bed with a woman looks like a security risk."

VICTORIA'S comptroller Jim Bramley, 48, will be the new city manager, following recent firing of former manager Bill Hooson. Bramley's appointment was confirmed by city council today. (See Page 21).

Region Opts for Status Quo

Urban development of Greater Victoria should continue along present lines with some residential development being directed to the Highlands, the Capital Regional District board agreed in principle Wednesday.

The board's decision represented another step in its four-year move towards putting together a regional plan for the most populated areas.

The objective, at this stage, is to have a population distribution which will see by the end of the century 270,000 people living in the urban core, 35,000 on Saanich Peninsula and 60,000 in Langford (including the Highlands), Colwood, View Royal and Metchosin.

Present population of these three areas, respectively, is 155,000, 13,000 and 23,000.

The district's planning staff now will begin putting together a draft regional plan.

The decision of the board Wednesday represents a choice of one alternative, with a blending of a second, of five alternatives outlined in a document made public last September. These alternatives were:

1. Continuing present policies;
2. Directing residential development to the Highlands;
3. Directing residential development to Langford-Colwood-Metchosin;
4. Increasing development on the Saanich Peninsula;
5. Creating satellite towns, one in Central Saanich and the other in Colwood.

While opting "in principle" for a blending of alternatives 1 and 2, board members made it clear in discussion that the final regional plan, when it is agreed upon, should be a binding document.

The last regional plan, made public in 1959, was never officially adopted but remained simply a non-binding guideline.

Board chairman Jim Campbell said there is "no doubt in my mind that adoption of a regional plan will affect directly the extent to which municipalities may continue to make unilateral decisions about land use matters and highway matters within their boundaries."

Adoption of a regional plan, he said, "is

Continued on Page 2

INDEX

	Page
Births, Deaths	28
Classified	28-36
Comics	39
Entertainment	18, 19
Family Section	22, 23
Finance	8-10
Prairies	20
Sports	12, 13, 38
TV, Radio	29

Ford Pays Protection

BUENOS AIRES (WP) — Argentina's so far unstoppable terrorists, the Peoples Revolutionary Army, Wednesday demanded more than $1 million worth of medical supplies from the Ford Motor Co. as "protection" against repetition of an abortive kidnapping of a Ford executive.

A dispatch from company headquarters in Dearborn, Mich., quoted a company spokesman as saying the demands would be met.

It was perhaps the most audacious exploit yet of the underground band of Trotskyite revolutionaries, who have killed and kidnapped with precision for the past three years. Now they appear to be doing their utmost to disrupt inauguration of Argentina's first constitutional government in seven years.

The latest exploit of the Peoples Revolutionary Army began Tuesday when the guerrillas attempted to kidnap Ford executive Luis Giovanelli.

Both Giovanelli and a woman employee in a second car were wounded by machine-gun fire, apparently when plant security guards attempted to intervene.

TORONTO MARKET TRADING

In addition to Canadian Press stock reports, bond and mutual fund prices, market quotations also are supplied by the following firms or agencies: Investment Dealers' Association of Canada, Richardson Securities, Royal Bank of Canada, Pemberton Securities, A. E. Ames & Co., Annett Mackay Ltd., Bongard Leslie & Co. Ltd., and Vancouver Stock Exchange.

INDUSTRIALS

Distributed by CP

Toronto Stock Exchange—May 24

Quotations in cents unless marked $. z—Odd lot. xd—Ex-dividends. xr—Ex-rights, xw—Ex-warrants. Net change is from previous board-lot closing sale.

Stock	Sales	High	Low	1:40 p.m.	Net Ch'ge
A—I					
Abitibi	4450	$9¾	9½	9⅝	— ⅛
Acklands	100	$10¼	10¼	10¼	+ ¼
Ackind 2p	200	$14½	14¼	14¼	— ¼
Acres A pr	575	44	45½	45½	
Acres Ltd	1700	$13½	13¼	13½	+ ⅜
Acres wt	200	240	240	240	+15
Agra Ind	1300	$10½	10½	10½	+ ⅜
Ahed M	300	180	180	180	
Alta Gas A	2300	$13¾	13½	13½	— ¼
Alta Gas p	71	98	98	98	
Alta G D p	102	$148	148	148	— 1
Alcan	19955	$28	27½	28	+ ⅝
Alcan pr	749	$27⅝	27¼	27⅝	+ ⅜
Alco Cant	6025	$14¼	14	14¼	
Algoma St	8275	$16¼	15⅞	15⅞	— ¼
Alliance B	700	$8½	8	8¼	+ ⅜
Alpa Ind	1100	$9¾	9¾	9¾	— ¼
Amin 2p	73	$35½	35½	35½	— ½
Andres W	425	$30½	30½	30½	+ ⅛
Anglo-cn	600	$7½	7⅜	7⅜	
Allarco Dv	800	$7½	7½	7½	
Aquitaine	410	$22½	22¼	22¼	— ¼
Argus	225	$18½	18½	18½	
Argus 2B p	75	$33	32½	33	— ¼
Argus B pr	35	$34¾	34	34	— ¼
Argus C pr	200	$12½	12½	12½	+ ⅛
Ashland C	1000	$10½	10¾	10½	+ ⅛
Ashland pr	25	$28	28	28	
Atco Ind	400	$10¼	10	10	— ¼
Atl Sugar	2400	$67⅛	64⅜	64¾	
Atl Sug pr	50	$69	69	69	
Atl Sug w	1000	105	100	100	—10
Auto Et	275	$64¼	64¼	64¼	
Auto Hard	300	$9½	9¼	9¼	— ¼
Bad Boy	100	$15⅞	15¾	15⅞	+ ⅛
Bk Mtl	10900	$17¾	17¾	17¾	+ ⅛
Bank N S	2885	$37	30¾	30⅞	+ ⅛
B Cdn Nat	375	$16½	16¾	16½	+ ⅛
Baton B	3000	$11	11	11	
Beavr Eng	200	5¾	5¼	5¼	+ ⅛
Bell Canad	8929	$43⅜	42⅞	43½	+ ¼
Bell A pr	381	48	47½	48	+ ¾
Bell B pr	40	$49½	49½	49½	+ ⅜
Bell Knit	900	120	120	120	— 3
Biltmore A	100	380	380	380	
Block Bros	1410	275	275	275	
Bomac	100	$5⅞	5⅞	5⅞	
Bovis Cor	5100	225	220	220	+ 5
Bow Valy	7140	$26¾	25⅝	26½	+ ⅝
BP Can	3725	$14¾	14½	14¾	+ ¼
Bralor Res	1800	200	190	200	+10
Bramalea	1800	430	420	425	
Bramal w	100	260	260	260	—10
Brscn	14652	$19	18¾	19	+ ¼
Brdg Tank	200	$6¾	6¾	6¾	
Bright	385	$18	18	18	— ¾
Brinco	1910	$5¼	5⅛	5⅛	
BC Forest	210	$15½	15	15½	+ 1
BC Phone	100	$54½	54½	54½	
BCPh 1956	100	$60	60	60	— 1
BCP 7.04 p	250	$23	23	23	
Budd Auto	1100	$14	13½	14	+ ½
Budd A w	450	$75	850	875	+25
Burns Fds	500	$16	16	16	
C—E					
Cad Dev	100	$11	11	11	
Cad Dev b p	25	$21¼	21¼	21¼	
CAE Ind	1700	$9½	9¼	9½	+ ⅜
Calgary P	3240	$25⅜	25½	25½	+ ¼
Calvrt Dis	200	240	240	240	+10
Cambridg	5000	$12⅝	12⅜	12⅝	— ⅛
Campeau	2000	$8	7⅞	8	
Can Cem L	250	$14½	14½	14½	
Can Malt	60	$29	29	29	+ ½
Can-Perm	1165	$19	18¼	18¾	+ ½
C Sahway p	32	$82¼	82¼	82¼	
Cdn Brew	5740	445	430	435	—30
Cdn Can A	100	$9⅝	9⅝	9⅝	— ⅛
C Curtis	2000	67	67	67	
Cdn Equty	100	$13	13	13	
C Hydr	900	$9¾	9	9¾	+ ⅜
C Imp Bank	7766	$29½	29⅛	29⅛	—
C Ind Gas	2835	$7¼	7⅛	7¼	+ ¼
C Ind Gas p	500	$17	17	17	— 1
CIL	223	$15	15	15	+ ¼
CIL pr		$50¼	50¼	50¼	
C Int Pow	500	$12¾	12¾	12¾	
C Intrurb p	400	$10¼	10¼	10⅛	— ⅛
C Manoir	500	335	325	335	+30
C Marconi	500	375	375	375	
C Occental	900	$9⅞	9⅝	9¾	+ ⅛
CP Inve pr	1350	$26¾	26½	26¾	+ ¼
CP Inve w	6070	200	195	200	
CP Ltd	16195	$17¾	17⅛	17¼	
CPL A p	200	$10¾	10¾	10¾	— ⅛
Cdn Tire	200	$43¾	43¾	43¾	+1½
Cdn Tire A	1252	$54⅞	53½	54⅞	+ ⅞
C Util 5 pr	65	$66½	66½	66½	— ½
C Util $1.25	75	$26	26	26	
C Util w	600	390	390	390	+ 5
CWN G 4 pr	100	$11	11	11	
Canron	750	$20	20	20	+ ¾
Capit Div	1530	51	51	51	
Cara	1200	$8¾	8¼	8¾	+ ⅛
Carma D	400	$7⅜	7⅜	7⅜	— ⅛
CC Yachts	100	450	450	450	+ 5
CDP Com	800	200	190	190	+10
Celanese	900	400	385	400	— 5
Celanes 1 p	180	$13¾	13⅜	13¾	— ¼
Ctl Fund A	500	$8¾	8¾	8¾	+ ¼
CFCN	600	$7¼	7	7¼	+ ½
Chrysler	1685	$28⅞	28⅜	28¾	+ ½
CHUM	262	$9⅝	9⅝	9⅝	
CHUM B	100	$11¼	11¼	11¼	+ ⅛
Cockfield	300	$5¾	5⅝	5¾	
Columbia	1500	275	270	275	+ 5
Columbi p	400	$5½	5⅛	5½	+ ¼
Cominco	2315	$27½	26¾	27½	+ 1⅛
C Holiday I	855	$10½	10	10½	+ 1
Compr Ap	100	$11⅜	11⅜	11⅜	— ⅜
Computel	400	$10½	10	10½	— ⅜
Conn Chm	500	$5½	5⅜	5⅜	— ⅛
Conn Bath	625	$17⅜	17¼	17⅜	+ ⅜
Con Bath w	300	25	25	25	—
C Bath 68 w	1800	625	575	625	+50
C Bldg	24800	305	290	300	+ 5
Con Dis	17257	$20	19½	20	+ ½
Cons Gas	4080	$15¼	15⅛	15⅛	— ⅛
Control F	100	210	210	210	— 5
Corby vt	170	$21½	21½	21½	
Cornat Ind	2500	300	290	300	+20
Coronatn	500	185	185	185	+15
Corp Food	220	460	450	450	—10
Crestbrk	1550	$7¼	7	7¼	+ ⅜
Crwn Life	275	$53½	53½	53½	— ½
Crush Intl	350	$11½	11¼	11½	
Cygnus A	250	$7¾	7¾	7¾	
Cygnus B	260	$7¾	7¾	7¾	
Dale-R	250	$8¾	8¾	8¾	
Dalmy A	160	$9½	9½	9½	+ ½
Dawson D	850	56	57	6	
Distl Seag	4427	$38	37¾	37¾	— ¼
Doman I	1100	$9½	9½	9½	
Dome Pete	9813	$30¾	29¼	29¾	+ ¾
D Bridge	400	$34	34	34	
D Citrus	100	$8¼	8¼	8¼	
Dofasco	1350	$25⅞	25¾	25⅞	+ ⅛
Dom Store	5006	$14	13½	14	+ ⅜
Domfar	2645	$16¾	16½	16¾	+ ¼
D Textile	1350	8	7⅞	7⅞	— ⅛
DRG Ltd	600	$8½	8¾	8¾	
Dr Mc C A	100	$12¼	12¼	12¼	+ ⅛
Du Pont	1300	$27	26½	27	+ ½
Dustbane	300	67	7	7	+ ⅛
Dylex Ltd	400	8	7½	8	+ ½
Dylex L A	1700	$7⅞	7½	7⅞	+ ¼
Estn Can $	294	918	18	18	
Estn Prov	400	$3¼	3	3	
E-L Fin	1480	32	32⅛	32	+ ¼
E-L Fin w	1800	305	300	300	
Electro Ild	1580	$14½	14¼	14½	+ ⅜
Elks Stors	200	9¼	14	16	+ ¼
Emco	600	$5¼	5¼	5¼	
Trie D	300	$9¼	9¼	9¼	— ¼
Erie D A	300	370	370	370	— 5
F—J					
Fairview	100	$15⅝	15⅝	15⅝	+ ⅛
Fairview	100	$15⅜	15⅜	15⅜	+ ⅛
Falcon	2140	568	66½	67¾	+ ¾
Fed Ind Ltd	600	$7⅛	7⅛	7⅛	+ ⅛
Fidelity M S	223	$9	9	9	
Fields S	700	$17½	17¼	17½	
Finning T	350	$12¾	12¾	12¾	+ ¼
Flowdex S	1650	$7¼	6½	7⅛	+ ¼
Ford Cnda	105	994	94	94	
F Seasons	100	$8⅛	8½	8¼	+ ⅛
F Season w	320	370	370	370	
Fraser	120	$19½	19½	19½	+ ½
GH Steel	100	$5⅝	5⅝	5⅝	
Gaz Metr	300	450	440	450	
Gaz M 63w	3500				
Gen Baker	1000	305	300	300	—20
Gen Distrb	25	$28½	28¼	28⅛	
GMC	235	568	67⅜	67⅜	
Genstar	21450	$16¼	15⅞	15⅞	— ⅛
Gnstar L W	1520	390	355	390	
Glendale	215	9⅜	9⅜	9⅜	
Glengair	3800	170	165	170	+ 5
Gleng B p	1540	320	320	320	+10
Gold Crest	500	$6¼	6¼	6¼	+ ⅛
Goodyer	120	$250	250	250	— 5
Gozlan	600	69	69	69¼	— ¼
Graff G	103	$34½	34½	34½	+ 1
G LPaper	300	$20	20	20	
GN Capitel	1000	$7	7	7	+ ⅜
Gt W Life	174	$63	63	63	
Gt West S	700	435	435	435	+10
G West wt	230	130	130	130	
Greyhnd C	225	130	130	130	
Greyhnd	700	$18⅝	18½	18⅝	+ ⅛
GSW Cl B	250	$7½	7½	7½	
Gulf Can	2575	$33½	33	33½	+ ⅜
Hambro C	1200	$5¼	5½	5¼	
Hardee	1600	95	92	95	+ 3
Hard Crp A	200	$7⅜	7⅜	7⅜	+ ⅛
Harris J S	400	300	295	295	—10
Harveys F	1000	125	105	125	+ 5
Hawker S	2875	420	410	415	
Hawker pr	100	$67	67	67	+1¾
Hays Dna	440	$10	9¾	10	+ ¼
Hdway	10000	440	440	440	+10
Home A	2550	$37½	36¾	37½	+ 1
Home B	125	$34½	34½	34½	+ ½
Horne Pit	1925	5	5	5	+ 5
H Bramor	200	$5⅞	5⅞	5⅞	
Hoden DH	500	$5¼	5	5¼	+ ¼
H Bay Co	1975	$18¾	18½	18¾	+ ¼
HB Oil Gas	6275	$42	41½	42	+ ½
Huron Erl	810	$27½	27¼	27½	+⅜
Husky Oil	5445	$19⅜	18⅞	19⅛	+ ½
Husky pr	50	$43½	43½	43½	+ ½
Husky D W	200	645	645	645	—20
Husky E w	500	770	745	770	+30
IAC	3280	$17¾	17¼	17¾	+ ⅛
IAC 5¾ p	100	$21	21	21	—
Imasco	924	$27¾	27¾	27¾	+ ⅛
Imp Oil	17536	$37⅞	36⅞	37⅞	+ ⅞
Indusmins	500	$11¼	11¼	11½	— ¼
Inland Gas	2400	$10½	10¼	10½	— ⅛
Inter-City	800	$9⅞	9¾	9¾	+ ¼
Inter C A w	660	535	540	540	+10
Inter C B w	500	590	590	590	—10
Intrmetco	1200	375	375	375	+10
IBM	74	$310½	310½	310½	
Inco	18534	$27½	27⅛	27½	+ ⅛
Interpool	1900	$15¾	15	15¾	+ ⅜
Int Div	500	225	225	225	
Intpr Pipe	3725	$25¾	24⅞	25⅛	+ ⅛
Int Pipe w	220	915	915	915	
Ipsco	2096	$12¼	12	12	+ ¼
Inv Grp A	100	$9¾	9¾	9¾	+ ⅛
Inv Grp 5 p	200	$21	21	21	
Irwin Toy	1001	$10¼	10¼	10¼	+ ⅛
Island Tel	200	$10¾	10¾	10¾	
ITL Ind	200	240	240	240	
IU Intl	4195	$23½	23	23½	+ ⅛
Ivaco Ind	400	$18¾	18¾	18¾	— ¼
IWC Com	100	290	290	290	+25
K—N					
Kaiser Re	900	300	290	300	
Kaps Tran	1700	$7¾	7½	7¾	+ ¼
Keen Ind	298	$9½	9½	9½	
Keeprite B	1012	$12¼	11⅝	12¼	+ ⅜
Kelsey H	100	$10	10	10	— ½
Kenting	300	$8½	8½	8½	+ ⅛
Koffler	750	$16¾	16½	16⅝	+ ⅛
Labatt	670	$25¾	25¾	25¾	+ ¼
Labatt pr	200	$25⅞	25⅞	25⅞	+ ¼
Lacroix I	100	$5¾	5¾	5¾	— ¼
Laidlaw M	3970	$10½	10½	10½	+ ⅛
Laidlaw B p	225	$9½	9½	9½	
LOnt Cem	300	330	330	330	+ 5
Laura Sec	576	9	9	9	
Lau Fin	750	$11½	11½	11½	— ¼
Leigh Inst	7855	$7⅜	7	7⅜	+ ⅛
Life Inv w	500	62	62	62	+ 1
Livingsto	600	$8¾	8½	8¾	+ ⅛
Lob Co A	230	$5¾	5¾	5¾	
Lob Co pr	300	29	29	29	— ¼
Lob Cb B pr	100	$19¾	19¾	19¾	— ¼
Lob Inc	100	420	420	420	—35
Loeb M	1000	475	475	475	
Logistec C	500	$5¾	5¾	5¾	
Mclan H A	565	$14	14	14	— ⅛
MH Cable	185	$12	12	12	
MB Ltd	2810	$27½	27¼	27⅜	— ⅛
Magna Int	760	$8¾	8¼	8½	+ ¼
Magnason	1600	$10¾	10½	10½	+ ¼
Magnetcs	100	86	86	86	— 1
Maher pr	100	$7¾	7¾	7¾	
Maislin I	2200	$8¼	8⅛	8¼	+ ⅛
Major H D	800	225	225	225	— 5
MLW Gard	230	$32½	32½	32½	
Maritime	325	$21	20¾	20¾	
Markboro	2550	$9⅜	9¼	9⅜	— ⅛
Markel F	400	$8	7¾	8	+ ¼
Mass-Fer	7170	$17⅞	17⅛	17⅞	+ ½
McLaghn	150	$16¾	16¾	16¾	—½
McLaghn w	850	900	900	900	
MEPC	2700	89	87⅞	87⅞	— ⅛
MEPC w	1200	300	275	275	—35
Meichers	100	$7¼	7¼	7¼	
Melton R E	200	300	300	300	
Melton A w	100	190	190	190	+15
Mercantil	458	$21½	21¼	21½	+ ¼
Mercnt A	710	370	370	370	+10
Met Stores	100	$21½	21½	21½	+ 1½
Microsyst	2000	$9¼	9	9¼	+ ¼
Microsys w	1600	500	475	500	
Milt Group	100	375	375	375	
MLW Wor	500	$17½	17½	17½	
Moffat	200	$10	10	10	
Monarch A	3910	$24¾	24¼	24¼	— ⅜
Monarc W	800	425	420	425	+ 20
Mnt Trnt	200	$19	19	19	+ ¼
Moore	20398	$48	47¼	48	+ ¼
Morse A	100	$9¾	9¾	9¾	
Morse pr	75	$33¼	33¼	33¼	+ ⅛
MTS Inter	1000	68	68	68	+ 2
Murphy	2400	$8¼	7⅞	8	
Murritt P	1500	265	255	265	+ 5
NaChrs I	3000	$7¾	7	7¾	+ ⅜
Nat Drug	200	$4¼	4¼	4¼	+ ¼
N Hees Ent	200	195	195	195	— 5
N Sea A	17500	$11¼	11¼	11¼	+ ⅛
Nat Trust	25	43	43	43	+ ½
N B Cook	100	230	230	230	
Neonex	5700	330	310	330	+20
NB Tel	100	$14¾	14¾	14¾	
N Provid D	2600	34	33	34	— 1
Nfld LP	600	$12½	12⅛	12⅛	
Niag Struc	210	$11	11	11	
Nia Wire	225	320	20	20	
Nia Wire B	175	20	20	20	
Noranda	2424	$48	47½	48	+ ½
Nordair L	200	435	425	435	+10
Nor Ctl G	6928	$97⅜	93¾	93¾	+ ⅛
Nor Ct 150 p	175	$21⅞	21⅞	21⅞	+ ⅛
Nor Ctl B p	240	$22¼	22¼	22¼	
Nor Ctl w	250	300	300	300	+10
NS Savngs	245	927	27	27	
Nowsco W	1000	$13¼	13¼	13¼	— ⅛
NSI Mark	2300	185	175	185	+ 5
NuWest D	1700	$9⅝	9¼	9⅝	+ ⅛
NW Fin	2814	215	210	215	— 5
O—S					
Occdentl Pt	2100	$10⅝	10⅛	10⅝	+ ⅛
Oceanus I	200	120	120	120	— 5
Oil Patch	300	345	345	345	
Ontario Tr	100	7¾	7¾	7¾	
Orlando R	300	$10¼	10¼	10¼	
OSF Ind	4300	86	84	85	+ ½
Oshawa A	2150	$9¼	9	9¼	+ ¼
Oshawa w	1200	60	60	60	
Pac Pete	670	228	27¾	28	
Pac West A	700	$10¼	10¼	10⅜	+ ⅛
Pac WA A p	100	40	40	40	
Pancana I	1250	220	215	220	
Pavlin	700	495	475	490	+35
Pe Ben O	1150	$4¼	4⅛	4¼	+ ⅛
Peerless	300	$9¼	9¼	9¼	+ ¼
Pembin B	100	475	475	475	
P Dent S	4500	$13½	13¼	13½	+ ⅛
P Leasing	2100	$13¾	13¾	13¾	
Petrofina	428	$27¼	27¼	27¼	+ ¼
Pow Corp	550	$10⅜	10¾	10⅜	— ⅛
Pow C 5 pr	300	112	112	112	
Pre Cable	3400	$12½	12	12	— ½
Prem Iron	600	190	185	190	+ 5
Price Com	2400	$13⅜	13½	13⅜	— ⅛
Provigo	700	$8½	8½	8½	
Proy B Can	249	$13	13	13	
Q Brdcast	500	365	360	365	
Quenswer	200	485	485	485	+25
Quinte A	500	150	150	150	
Renk Org	1450	$10	9⅞	10	+ ⅛
Rapid Dta	2750	$8¾	8¾	8¾	+ ⅜
Realty C A	4900	$6½	6½	6½	+1⅜
Realty C w	200	200	200	200	+15
Redpath	3200	$26¼	26	26¼	+ ¼
Reed Osir	4320	$9½	9¼	9½	+ ¼
Reichhold	1700	$16	16	16	
Reitman	500	$12½	12	12½	— ⅛
Reitman A	900	$10¼	9⅞	10	
Rembrant	1002	$6¾	6½	6¾	+ ⅛
Rio Algom	3972	44	43	43	— 2
Riley Dat	200	180	180	180	— 4
Riley Int	100	6	6	6	— ⅛
Riv Yarn	300	325	325	325	+10
R Little	300	325	325	325	
Rolland	100	$7	7	7	
Ronald Fd	100	20	20	20	
Rothmen	1000	$11½	11	11½	— ⅛
Rothmn w	600	245	240	245	+15
Rothm A p	125	86	86	86	
Royal Bnk	4070	$32⅜	32½	32½	— ⅛
Royal Trst	1050	$24½	24	24½	+ ⅛
Ryl T M	100	$14¾	14¾	14¾	+ ¼
Russel A	1300	$10¼	10¼	10¼	
St Jmaurice	9300	$14	13¾	14	— 1
Schneid b p	300	$14¼	14¼	14¼	
Scintrex	300	150	150	150	+10
Scot York	2150	330	310	325	
Scotts	4300	$7¾	7⅝	7¾	+ ⅛
Seaway pr	300	36	6	6	
Seco Cem	100	10	10	10	
Shaw Pipe	250	$9½	9½	9½	+ ½
Shell Can	9635	$17	15⅞	17	+1¼
Silverwd A	400	$13½	13⅜	13½	+ ⅛
Simco Eri	1300	340	330	340	+ 5
Simps	18738	$10	9⅜	9⅜	— ⅛
Simpson S	433	$12⅝	12¾	12¾	
Sklar M	1550	54	54	54	+ ⅜
Sklar W	100	525	525	525	
Skyline H	400	$5½	5½	5½	
Slater Stl	z100	$10¾	10½	10½	
Slater 6 pr	500	$16¼	16¼	16¼	
Slet W Can	3225	$11¾	11⅜	11¾	+ ⅜
Southam	1450	$28	27¾	28	
Spar Aero	2300	380	370	380	
St Brodcst	1150	$10	10	10	
St Paving	220	$7¼	7¼	7¼	
Steico	9812	$30¼	29¾	30	+ ½
Steinbg A	149	$26¾	26½	26½	— ¼
Steintron	1000	$5½	5⅜	5½	+ ⅛
Strath A	19700	250	230	230	+10
Stuart Oil	100	$8½	8½	8½	
Systems D	500	$16¼	16	16	
T—Z					
Tamblyn	325	$26½	26½	26½	
Texaco	75	$58½	58	58½	+ 1
Textil	22425	$21½	20¼	21¼	+ 1
Thom Nes	2275	$17	17	17	+ ½
Thom Inc pr	640	$49¼	48½	49¼	+ ¼
Tone Craft	110	$6¼	6¼	6¼	— ¼
Toromont	100	305	305	305	+ 5
Tor Dm Bk	3273	$32	31½	32	+ ⅜
Tor Star B	2050	$20½	20	20¼	+ ¼
Traders A	590	$17	17	17	
Trader B p	150	$23½	23½	23½	— ½
Trader 66 w	3300	630	625	625	—25
Trader 49 w	200	485	485	485	+30
Trnsair	1290	315	300	315	+ 5
Trnsair w	500	96	96	96	— 4
Tr C Glass	205	$9¾	9¾	9¾	
Tr Can PL	845	$34	33¾	33¾	— ¼
Tr Can Pl p	775	$42½	42¼	41¾	— ¾
Tr Can A pr	35	$67	67	67	
Tr Can C pr	110	$46½	46½	46½	— ½
Tr Can P w	1000	720	720	720	+10
Transplob	100	45	45	45	
Trans Mt	1600	$20¾	20¼	20¾	+ ¾
Trimac	300	$35¾	35¾	35¾	— ¼
Trizec Crp	170	$18¼	18¼	18¼	+ ¼
Trizec w	9500	50	48	50	+ 2
Tru-Wall	100	425	425	425	
Uap Inc	300	$24¼	24	24¼	
Unican S	700	415	410	415	+ 5
Unicorp F	500	215	200	200	
Un Carbid	1200	$16¼	15¾	15¾	
U Gas	12125	$10¾	10½	10½	— ¼
UGas A pr	25	$43	43	43	
Union Oil	2900	$15	14¾	14¾	+ ⅛
Unl Trust	700	$9	8⅞	9	+ ⅛
UWbn 6¼p	125	$41½	41¼	41¼	—1¾
U Sections	700	$6¼	6¼	6¼	
Van Der	400	$9	9	9	+ ¼
Vn Ness	11200	100	98	98	+ 3
Venpower	300	125	125	125	
Versatile	450	$6¼	6⅛	6⅛	+ ⅛
Versatl A	1100	$6⅛	6	6	+ ⅛
Vilicentre	200	$5¾	5¾	5¾	
Vulcan Ind	100	$5¾	5¼	5¾	— ¼
Wax	1550	$10½	10¼	10⅜	
Walk GW	4120	$49¾	48⅞	49½	+ ⅝
Weldwod	600	$15½	15¼	15¾	— ¼
Wstburne	400	$12½	11⅜	12½	+ 1⅛
Wbur A p	150	$39½			
Wburn wt	1000	25	25	25	
Wcoast Pt	800	55⅞	55⅞	57⅛	
W Pet A p	210	$22	22	22	
Westc'st	2250	$18	17¾	17¾	
Wcast w	10200	295	280	295	+ 10
Westfair	100	$26¾	26⅝	26⅝	
West Ind	3100	180	180	180	
Westeel	1450	$12½	12½	12½	— ⅛
Wstbrdcast	300	$11¾	11¾	11¾	
W Cdn Seed	1570	$5⅞	5¾	5¾	— ⅛
W Realty	700	$7	6¾	7	+ ⅛
W Realty w	1200	250	240	250	+20
Wentnhse	660	$19¾	19	19¾	+ ¼
Weston	15300	$62½	61¾	62½	+ ⅜
Wstn 4½p	106	$62	61½	61½	— ½
White Pas	1100	$14¾	14½	14¾	+ ¼
Whonok A	1400	$9	9	9	
Wiley Oil	1300	$8¾	7⅞	8¾	+ ⅛
Wood Alex	200	450	450	450	
Woodwd A	200	$24⅝	24⅝	24

Metchosin Split on Pen: Compassion, or Expulsion

By BRYAN HAY
Times Staff

A mass Metchosin ratepayers' meeting to protest William Head penitentiary almost turned into a protest against the protest Wednesday night.

A minority of the more than 150 area residents at the meeting in the Metchosin Community Hall urged that a little compassion be injected into the issue which has divided the suburban community.

They suggested an ad hoc committee — formed to deal with the problem of the prison in their midst — should also provide liaison between the prison and the community, but most of the angry residents were opposed to any contact with the penitentiary.

"The only problem we have with the prison is getting rid of it," snapped ratepayers' association president John Waterman.

On the liaison issue he queried: "Why bother?"

He grudgingly conceded late in the meeting that the committee would get together with prison officials "if necessary."

The latest uproar over removal of the prison, established on the old quarantine station as a "temporary measure" 19 years ago, was sparked by the escape May 13 of Lionel Blanchard.

Blanchard, who was at large for three days before being recaptured, appeared in court today facing five charges arising from the escape, including assault on three Metchosin residents.

William Head warden Gamaliel Milner told the meeting that at the time of the escape — one of 40 in the past three years — there were only four guards on duty at the prison and 122 inmates.

Milner criticized the meeting for "misunderstanding" the problems of the prison.

"We have tried for years to get the community involved, get a citizens' committee formed, get some knowledge of our problems, but to no avail," he said.

Gerry Ham, owner of Weir's Beach trailer resort, claimed that "the type of man there (at William Head) is changing and now it's got past the point we can put up with."

Early in the penitentiary's history, the community had no complaints, he said: "Because all we were getting were the one-time bad guys. Now anything can happen."

Beth Dickman, of Rocky Point Rd., a 15-year resident of the area, suggested that perhaps more guards would provide a solution.

"Let's face it, the prison has got to be somewhere. Nobody wants it. It might as well be here," she said.

Waterman brushed aside her suggestion with the comment: "It's not our concern whether they're running a correct institution—they get paid to do that. Our concern tonight is to get it out of there."

This, despite the protest, may prove impossible.

"It's unlikely that William Head will be closed or moved for the next two years at least because of overcrowding in the prison system," Jim Murphy, deputy Western regional director for the Canadian Penitentiary Service, said when pressed by Harry Fowler, of Duke Rd.

Pressed again on the same question by Waterman, Murphy conceded "I would say it (the prison) would be permanent at least that long."

Waterman did advise several angry residents of the Sandgate Rd.-Weir's Beach area to "cool it" on earlier demands that they be allowed to form a vigilante group and take firearm training.

"It's not up to us to do the policing," he said, adding that area RCMP officials took a dim view of the request.

"We can't go off half-cocked," he said.

"This is going to be a long fight and we must deal in fact, not emotion."

The facts, as he saw them, were:

Area resorts were losing money and business because of the proximity of the prison;

Real estate values were dropping because Metchosin is "getting a reputation as a prison area";

And William Head is too close to the proposed Pearson College of the Pacific.

However, C. J. Smith, Duke Rd., summed up the feelings of some of the people at the meeting.

He wasn't concerned about the calibre of prisoners at William Head, he said, nor about the escapes "but about the tragic misuse of one of the most beautiful pieces of real estate in this Dominion."

Victoria Times
THURSDAY, MAY 24, 1973 21
SECOND SECTION

Bramley Named City Head

Victoria city council today appointed comptroller-treasurer Jim Bramley as the new city manager.

Bramley, 48, has been acting city manager for nearly one month, since former manager Bill Hooson was fired by a unanimous vote of council.

His substantive appointment has already been endorsed by council in committee and was to be ratified today.

Bramley joined the city in 1955 as assistant comptroller and was promoted to comptroller in 1960.

The present assistant comptroller, Mason Sheldrick, is being promoted to succeed Bramley as department head, in another appointment expected to be ratified by council today.

Sheldrick has been with the city hall staff since 1949, initially with the engineering department. He transferred to the comptoller's department in 1951 and was appointed assistant comptroller in 1960.

Mayor Peter Pollen said last week the man appointed to the city manager's position would have to have the complete confidence of council, as far as administrative ability is concerned.

"There will be no doubt about the man's competence," he said.

Failure to keep up with he demands and complexities of the job was one of the reasons cited by council for the dismissal of Hooson.

HAT WITH A HISTORY, crowning four-year-old Gloria Craig of Langford, won her most authentic bonnet award in Victoria Days contest. Both hat and doll were found in farmhouse attic outside Regina, abandoned 20 years and once the home of Gloria's great-great grandmother. She calls the doll "Old-Fashioned Lady" and it is now her frequent companion. (Bill Halkett photo.)

Trio Helps Find Low-Rent Suites

By LINDA HUGHES
Times Saftf

A new housing placement service for low-income people has been established in Victoria in competition with the Victoria Rental Aid Service.

The Regional Rental Referral Agency began operations last week with the full support of Family and Children's Service and provincial welfare officials. The service is free.

In four small rooms on the third floor of the Campbell Building three former members of the VRAS have gathered together two desks, 10 chairs and a telephone, through donations from local community groups.

Already they have found 12 possible low-cost accommodations and received requests for assistance from four families.

Their highest priority now is to find a home for an invalid mother and her six children by June 1.

The three women working in the office are on the welfare incentive progam. Their rent has been paid by Family and Children's Service but they hope to get direct funding so they can get off welfare and on to a regular salary.

"We've had experience before with Jim Nelson (at the VRAS)," says agency member Paddy Mitchell," and so far we've put in a lot of 'sweat equity' and we're going to put in a lot more."

Mrs. Mitchell says she doesn't see their agency as "rivals" to the VRAS because they don't intend to do any investigative work on housing conditions.

"All we're going to do is find housing for low and fixed-income people," she said. "If we find a slum then we'll report it but that's not what we're here for."

The three women left the VRAS last month over a dispute with president Jim Nelson when that organization incorporated as a society.

The society has since been disbanded but Nelson continues to operate the VRAS as a committee under the Community Action Group.

Nelson said today his service is still functioning well on a full-time basis and handling as many as 10 placements a day.

The new agency plans to maintain a transportation service for people seeking accommodation but now have no car of their own. Mrs. Mitchell says she is borrowing a car for the moment but with direct funding they could make more permanent transportation arrangements.

A follow-up service, whereby the agency agrees to check that both tenant and landlord have honored their part of the rental agreement, is also planned.

Mrs. Mitchell has met with city hall building inspectors, and learned some inspection methods to help seeking accommodations, she said.

"So we're all set to go," she added. "All we really need is a typewriter and a filing cabinet — but we're getting by without them."

Planning Body Rejects Hotel

A $7 million project proposed by developer J. A. Mace for a two-acre site at Southeast Government and Bay is considered "unacceptable" by the Victoria Advisory Planning Commission, because of the development's size and density.

In a report to the city council meeting this afternoon, the APC recommended rejection of Mace's application for the scheme to proceed under a special development bylaw.

Macé had proposed construction of two new circular, 18-storey towers — one containing 260 hotel rooms, the other 130 apartment suites — as well as a 500-seat convention centre converted from the old B.C. Hydro substation now on the site.

As the height and density exceeded the limits imposed by the city's downtown zoning, he applied for a special development contract which would have allowed him to bypass normal zoning requirements in return for meeting city-imposed criteria.

The APC's brief report to council notes that the floor-space-to-land ratio exceeds the relevant requirements, while the towers exceed the maximum height of 140 feet and do not conform with setback requirements.

"The commission considered this application in detail at three meetings and after much deliberation it was decided that a development of the scale and density proposed would be unacceptable at this location, the report stated.

City council usually accepts the recommendations of the APC.

Jennings Appointed UVic Vice-President

Dr. Stephen Jennings has been appointed vice-president of the University of Victoria.

Jennings, professor of mathematics at UVic since 1964, will assume his new role July 1, and will continue to fill the position of dean of graduate studies as well.

Dr. John Dewey, physics professor at UVic since 1965, will become dean of academic affairs on July 1.

Both positions, vice-president and dean of academic affairs, have been filled by Dr. Donald MacLaurin, who is retiring. MacLaurin was originally appointed as vice-president (academic) but the position was split into two last fall.

Jennings was chairman of a commission on academic governance at UVic in 1972 which recommended in its report that the two positions be created.

Jennings came to UVic from the University of British Columbia where he was director of academic planning.

Dewey came to Victoria in 1965 from Defence Research Establishment at Suffield, Alberta, where he headed the aerophysics and shock tube section.

JENNINGS
. . . new role

Dr. Alfred Fischer, now acting head of the chemistry department, will become associate dean of the faculty of arts and science on July 1, replacing Dr. William Gordon, who was recently made head of the mathematics department.

Fischer came to UVic in 1969.

Dr. Herta Hartmanshenn will become acting head of the department of Germanic language and literature, replacing Dr. J. Beattie MacLean who is retiring June 30.

The appointments, along with appointment of Robin Skelton as chairman of the new creative writing department, were approved by the university's board of governors Tuesday in a closed meeting.

The board also approved establishment of the creative writing department and of a faculty of law. It approved the establishment of a committee to find a director for the child care program which is expected to begin accepting students in September.

Additional funds for the child care program and funds for a school of law at UVic were announced last week by Attorney-General Alex Macdonald and Education Minister Eileen Dailly.

Ask the Times

Q. To settle an argument, please tell me if the movie The Poseidon Adventure is based on a true story and if a luxury liner was ever capsized by a tidal wave with great loss of life?

A. The movie was based on the novel The Poseidon Adventure by Paul Gallico and is pure fiction. There is no record of any luxury liner having been capsized by a tidal wave. Freighters carrying loose cargoes, however, have frequently turned turtle in typhoons.

Q. Could you please give me the addresses of the CBC and CTV head offices in Canada and those of the CBS, ABC and NBC in the United States?

A. The addresses are: CBC, box 8478, Ottawa, Ont., K1G3J5; CTV, 42 Charles Street East, Toronto 285, Ont.; CBS, 51 West 52nd Street, New York City, New York, 10019; ABC, 133 Avenue of the Americas, New York City, New York, 10019; NBC, 30 Rockefeller Plaza, New York City, New York, 10020.

TOURISTS SAW RED

Tourists who got hauled over by a policeman in the unorganized territories Wednesday at least knew who was stopping them.

Unmistakably a Mountie.

As part of the forces' 100th anniversary celebrations, Canada's most-colorful police, wore their known-the-world-over scarlet uniforms and Stetson hats for their shifts that day.

Jubilee Hospital To Close Laundry

The 55-year-old laundry at Royal Jubilee Hospital will be phased out next year but most of about 40 employees working there will still have jobs.

Dr. A. C. Pickles, the hospital's executive director, said today that Jubilee's laundry, which totalled over three million pounds last year, will be handled at the large new laundry alongside Glendale Hospital in Saanich, part of a shift to regional hospital facilities where they are more practical.

Some of the laundry employees, most of them women, will stay at Jubilee to operate the linen distribution service, said Pickles. Others will go to the Glendale laundry to meet staff needs there.

There may be a few who can't be placed, but the hospital administration is doing everything it can to accommodate them. The change has been planned for some time and discussions have been held with the Hospital Employees Union, he said.

The Jubilee laundry building will be renovated and used in future for the linen supply service and for storage.

One-Year-Old 'Improving'

The condition of the one-year-old girl who went through the windshield of a car Monday is improving, but Madeleine Hansen is still listed in critical condition at Victoria General Hospital.

Daughter of Mr. and Mrs. Richard Hansen, of 1077 Davie, she sufferes from severe cuts to the jugular vein and head and internal injuries.

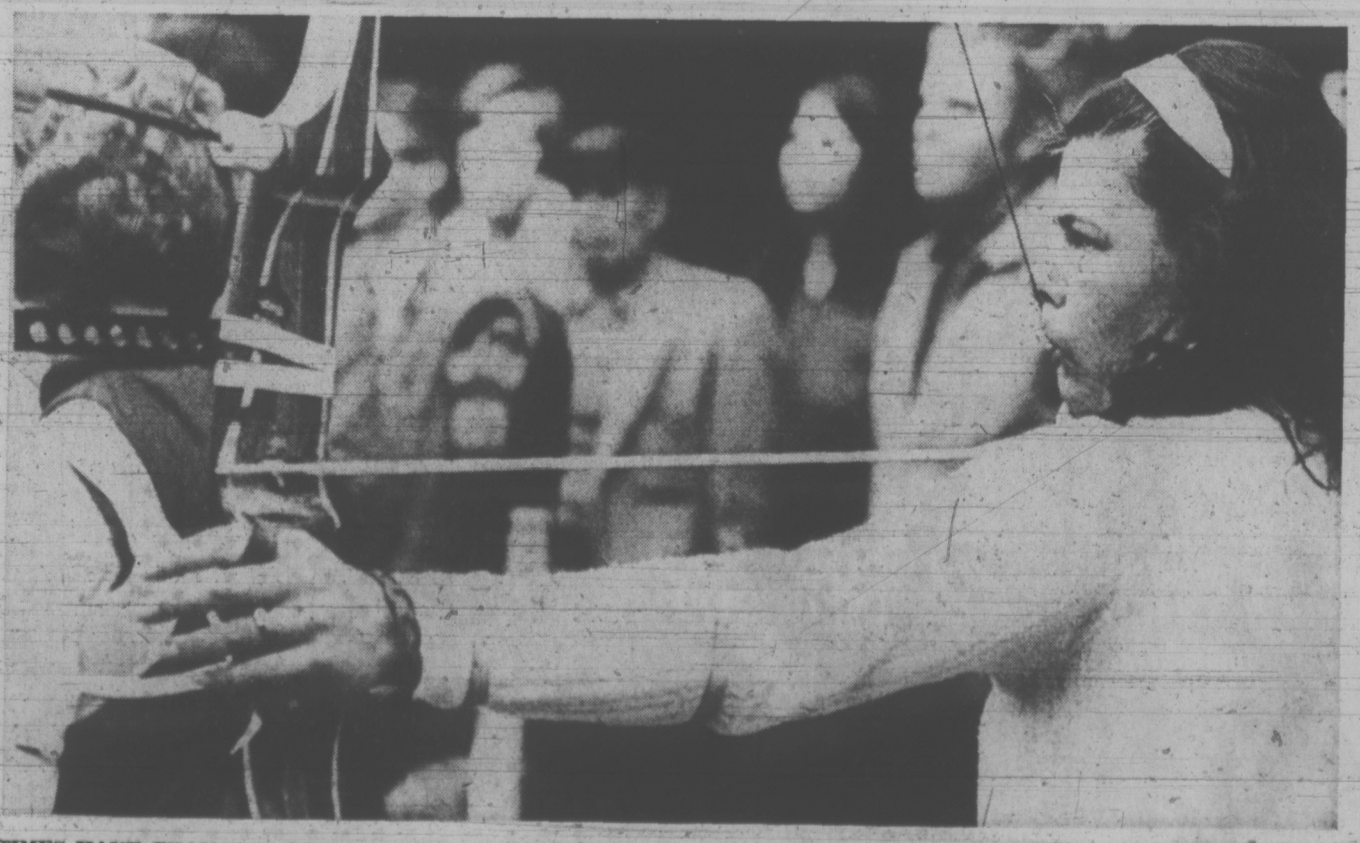

TIMES HAVE CHANGED since Robin and his merry men were poaching deer in Sherwood Forest. Spectators watching Victoria Bowmen demonstration on Broad Street Mall Wednesday night, part of Victorian Days events, saw archers like Olympic competitor Vi Muir of Victoria draw laminated recurved bows, worth $150 to $500 and equipped with sights and stabilizers. Hollow aluminum alloy arrow costs over $5. Robin would not have been so merry with those prices. (John McKay photo.)

WEATHER
Tonight: Occasional Showers
Friday: Becoming Sunny

Victoria Times

FINAL EDITION

89th YEAR, No. 291 — VICTORIA, B.C., THURSDAY, MAY 24, 1973 ★★★★ — 10 CENTS DAILY, 20 CENTS SATURDAY

WINNIPEG STRIKE HITS AIR CANADA

WINNIPEG (CP) — About 450 clerical employees of Air Canada went on strike today following a breakdown of contract negotiations between the airline company and the Canadian Air Line Employees Association.

The finance division employees left their jobs shortly after 11 a.m. A union spokesman said the action was taken when Air Canada was unwilling to accept the unanimous report of a federal conciliation board as a basis for negotiation.

The spokesman said the company would not accept a recommendation that laid-off employees be allowed to try for junior positions if they can show qualifications within a mutually-agreed period.

The two sides had resumed talks at 9 a.m. after a break of 18 days. The employees Wednesday voted 96 per cent in favor of a strike if a settlement was not reached.

$350-a-Day 'Ridiculous Rip-Off'

By PAT DUFOUR
Times Staff

A $350-a-day fee slapped on by a Toronto company for allowing Miss Canada — Victoria's Gillian Regehr — to visit her home town was called "a ridiculous rip-off" today.

The $3,400 that would have had to be paid to Cléo Productions, who handle Miss Canada, for her 10-day visit here this month, forced a long-established tradition to be broken.

Instead of the 1972 Miss Victoria (Miss Canada) crowning this year's Miss Victoria — Alison Pennie — Mayor Peter Pollen was called in to substitute.

Derek Denny, downtown businessman and a member of the Victorian Days Society, said today:

"This is a ridiculous rip-off. Heck, we bring in consultants from New York for the downtown businessmen's association for a lot less than that!"

Miss Regehr's manager and chairman of this year's Junior Chamber of Commerce fair, Andy Blaney, says the Jaycees were quite prepared to pay all other expenses for her trip to Victoria — two first-class plane tickets, hotel expenses, meals and out-of-pocket allowance. Gillian is said to be at present, in London, Eng.

It was the fee that shot her visit down.

"We just had to say thank you — no thank you," Blaney said.

"It came as a shock to us," reports Ron Wood, chairman of the Jaycees' Miss Victoria contest.

The fee is more than allotted for his entire budget.

Blaney says the $350-a-day fee was put into a contract signed by Miss Regehr after she had won the Miss Canada contest.

As her manager, Blaney had asked to see a copy of the contract but received no co-operation from the eastern promotion company.

The contract signed in Toronto superseded a previous one which the Jaycees had signed when, as Miss Victoria, they entered Miss Regehr in the Miss Canada contest.

Continued on Page 2

GILLIAN

Fire Guts Lodge

By STEPHEN BREWER
Special to The Times

"Campbell River, this is Strathcona Lodge. We're burning."

That terse radio message, at 3 p.m. Wednesday, wrote finis to the main building at Strathcona Park Lodge, one of the oldest buildings in the Campbell River area.

The lodge — built as a private hunting lodge in 1928 and coverted in the early 50s to a resort — was levelled by the blaze which broke out in its attic.

In an hour it was gone. A smouldering heap of ashes and a solitary chimney pointing to the sky like an enormous beacon were all that remained.

More than 100 people ranging from a 13-year-old boy — who stood on the melting roof of a nearby cabin to spray the lodge — to crews from Western Mines' Myra Creek operation, Elk River Timber, the B.C. Forest Service and the Gold River fire department rallied to fight the blaze.

But all arrived at the lodge, 25 miles southwest of Campbell River, too late.

By the time the crews from Western Mines arrived, less than half an hour after the blaze broke out, the building was engulfed in flames.

Lodge workers had already salvaged what could be pulled from the building. An odd collection of brass beds, antique logging camp cookhouse bells, cash registers, and kitchen equipment littered the parking lot when owner Jim Boulding and his wife, Myrna, returned to what had been their home from a trip to Campbell River.

They watched stunned as flames continued to fret away at the building which had served as both home and livelihood.

Minutes after their arrival, their oldest daughter arrived at the scene from Campbell River, where she was boarding while attending school.

She jumped from the car which had brought her, then burst into tears.

The building, Boulding said, was insured for more than $100,000.

"But how do you insure something like that," he asked. "How do you insure history?

He told a group of neighbors he would rebuild the lodge.

"We'll start tomorrow," he

Continued on Page 2

TWIRL OF TRIUMPH for handlebar moustache of George Webb, winner of Victorian Days contest Wednesday night in judging at Broad Street Mall. Webb, 32, a towboat master with Seaspan, started moustache in February for contest and says daily waxing was required in latter stages to keep it under control. There were about 25 competitors. Webb won a camera. (John McKay photo.)

Blanchard Gets Extra Five Years

William Head escapee Lionel Ernest Blanchard was sentenced to a total of five years and nine months in penitentiary after he pleaded guilty today in provincial court to four charges involving incidents while at large.

Provincial Court Judge Edmond Jorre de St. Jorre said Blanchard, 32, had used "the law of the jungle" against helpless people during his escape.

He sentenced Blanchard to nine months for being unlawfully at large from William Head May 13 to 16.

He also sentenced Blanchard to a total of five years on the following charges:

—For robbery and violence on James Yates May 13, five years;

—For assault against Hilda May Yates (Yates' wife) May 13, three years;

—For grievous bodily harm on Colin McKenzie Bowen, May 14, three years.

The terms will be served concurrently, meaning the maximum is five years and nine months.

A previous charge of escaping from William Head prison was dropped when court was told it was covered by the charge of being unlawfully at large.

Before sentence, Jorre de St. Jorre said Blanchard had used brutality and certainly meant business when he went to the Yates' house trailer at Weir's Beach.

Testifying Colwood RCMP Cpl. Hugh McComb said Blanchard had proceeded to Weir's Beach about 10:30 p.m. May 13 after he left the prison. Wielding a piece of wood, he entered the Yates' trailer and demanded money and beat Yates about the head.

When the couple offered Blanchard $30 in cash he took the money, left the trailer and proceeded to 5159 Sandgate Road, the residence of Bowen, a 35-year-old school teacher.

Bowen was hit several times and thrown over the balcony, an eight-foot drop to the ground.

Mr. and Mrs. Yates and Bowen were treated at hospital for cuts and bruises to the head and chest.

Referring to Blanchard's record, defence counsel Robin Dalziel said Blanchard's excuse was that he couldn't drink or hold his liquor. He had been drinking during a one-day pass previous to his escape.

VANCOUVER-VICTORIA PHONE CIRCUITS CUT

All telephone communications between Vancouver Island and the mainland broke down between 9:55 and 10 a.m. today, and intermittent problems continued to plague calls for about an hour afterwards.

A B.C. Tel spokesman said the connection between downtown Vancouver and Victoria control centres is made by microwave radio via relay station to Saltspring Island.

The unknown cause of the breakdown could only be located as "towards the Victoria end," the spokesman said.

Ottawa Plan Modified

OTTAWA (CP) — The federal government modified its controversial proposal for financing health care programs Thursday but did not win immediate acceptance from the provinces.

After the closed morning session of the federal-provincial conference, Prime Minister Trudeau told reporters that if the modified federal proposal is not accepted by the provinces there will be no further federal-provincial meetings on the subject.

"As far as we are concerned, that's it."

Health Minister Marc Lalonde says the modification offered Thursday morning would give the provinces no more money — as they have been seeking—but would give them more freedom in spending the money available under the original federal proposal.

The premiers agreed to have their officials take a look at the federal proposal in its modified form and respond later.

The new offer would allow the provinces to use a $640-million "thrust fund" for any health-care innovations they want. Originally, the money would not have been available for active treatment beds, research, new insured benefits or increases in the over-all volume of existing services.

NEWS BRIEFS

Ceasefire Plan Given to Thieu

SAIGON (UPI) — U.S. presidential envoy William Sullivan brought President Nguyen Van Thieu a plan for making the four-month-old Vietnam ceasefire work and a map setting boundaries inside South Vietnam for the Communists and the government, informed sources said today.

Meanwhile, peace negotiator Henry Kissinger flew back to Washington Wednesday night after telling reporters "significant progress" has been made in talks with Hanoi's Le Duc Tho.

Amalgamation Study

MONTREAL (CP) — The Star says the federal government is considering amalgamating the national parole board the Canadian Penitentiaries Service as a step to stop the wave of prison escapes in Quebec.

Greek Coup Foiled

ATHENS (AP) — The Greek army junta announced today it had blocked an attempted coup by two retired admirals and officers from three navy ships.

Jet Forced to Land

CAIRO (Reuter) — A Belgian airliner on its way from Paris to Nairobi was forced to land today at Cairo's international airport by Egyptian authorities, who said the plane had not obtained a permit to fly over Egyptian air space.

Index Up 29.42

NEW YORK — The Dow Jones industrial average closed at 924.44 today, up 29.42, the fourth largest one-day climb on record. It was the biggest advance since Aug. 16, 1971, when the index shot up 32.93 points.

SECOND RESIGNATION IN U.K. SEX SCANDAL

Times News Services

LONDON — A second member of Prime Minister Edward Heath's government resigned today in Britain's fast-spreading sex scandal, but Heath told parliament today that the nation's security had not been endangered.

The latest to resign was Earl Jellicoe, leader of the House of Lords, and Lord Privy Seal, who admitted he had associated with prostitutes. His resignation came only 24 hours after that of Lord Lambton, 50, the parliamentary undersecretary for the Royal Air Force, who made a similar admission.

Heath said aside from these two members of his government "there are no grounds for supposing any other minister or member of the public service is involved."

But he said the security commission — a top-level group of civil servants who watch over national security and are responsible directly to him — has been asked to verify there has been no security breach.

Heath told a packed House of Commons that police informed him and home secretary Robert Carr as long ago as April 9 that a minister was associating with a prostitute.

Jellicoe, 55, is a former first lord of the admiralty and minister of defence for the Navy.

In his letter to Heath, Jellicoe said:

"When you told me yesterday that my name was being linked with allegations about a ring of call girls, I thought it right to tell you that unhappily there was justification for this because I had had some casual affairs which if publicized would be the subject of criticism."

"I also said that because this must be a grave embarrassment to you and to my colleagues I felt I must resign."

Jellicoe's lawyer issued a statement saying there was no question of a breach of the law.

He had "not been subject to pressure or blackmail of any kind" and "no danger to national security arises out of these matters," the statement said.

Lambton, with five daughters and a son, was also named in two summonses for drug possession Wednesday night. He declared his innocence on both counts, saying he had confiscated the cannabis several months ago from a friend, and amphetamines had been prescribed by a doctor.

British papers today variously named the girl involved in the scandal as Nora or Norma.

The Daily Express carried a front-page interview with Lambton in which he referred to Nora and said: "The trouble is that any man who has access to secrets and goes to bed with a woman looks like a security risk."

Most Active Stocks

Here are the 2 p.m. closing prices on the most active stocks on the Vancouver Exchange.
For earlier prices, see Page 6.

	Close	Ch'ge
INDUSTRIALS		
Inter. Centura	.80	—.05
Cornat	3.05	+.25
Ionarc	1.49	—.01
OILS		
Seneca	.70	— —
Stampede	.93	+.03
Chapparal	.21	— —
MINES		
Leemac	.78	—.04
Celtic	.40	— —
Gunn	1.47	+.04
Granite Mt.	.19	—.01½
Charta	.42	— —
Imp. Metals	.29	+.03

Ford Pays Protection

BUENOS AIRES (WP) — Argentina's so far unstoppable terrorists, the Peoples Revolutionary Army, Wednesday demanded more than $1 million worth of medical supplies from the Ford Motor Co. as "protection" against repetition of an abortive kidnapping of a Ford executive.

A dispatch from company headquarters in Dearborn, Mich., quoted a company spokesman as saying the demands would be met.

It was perhaps the most audacious exploit yet of the underground band of Trotskyite revolutionaries, who have killed and kidnapped with precision for the past three years. Now they appear to be doing their utmost to disrupt inauguration of Argentina's first constitutional government in seven years.

The latest exploit of the Peoples Revolutionary Army began Tuesday when the guerrillas attempted to kidnap Ford executive Luis Giovanelli.

Both Giovanelli and a woman employee were wounded by machine-gun fire, apparently when plant security guards attempted to intervene.

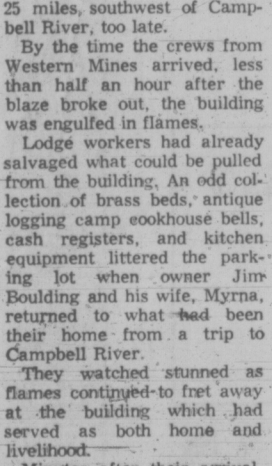

VICTORIA'S comptroller Jim Bramley, 48, will be the new city manager, following recent firing of former manager Bill Hooson. Bramley's appointment was confirmed by city council today. (See Page 21).

Region Opts for Status Quo

Urban development of Greater Victoria should continue along present lines with some residential development being directed to the Highlands, the Capital Regional District board agreed in principle Wednesday.

The board's decision represented another step in its four-year move towards putting together a regional plan for the most populated areas. (See also Page 37.)

The objective, at this stage, is to have a population distribution which will see by the end of the century 270,000 people living in the urban core, 35,000 on Saanich Peninsula and 60,000 in Langford (including the Highlands), Colwood, View Royal and Metchosin.

Present population of these three areas, respectively, is 15,000, 13,000 and 23,000.

The district's planning staff now will begin putting together a draft regional plan.

The decision of the board Wednesday represents a choice of one alternative, with a blending of a second, of five alternatives outlined in a document made public last September. These alternatives were:

1. Continuing present policies;
2. Directing residential development to the Highlands;
3. Directing residential development to Langford-Colwood-Metchosin;
4. Increasing development on the Saanich Peninsula;
5. Creating satellite towns, one in Central Saanich and the other in Colwood.

While opting "in principle" for a blending of alternatives 1 and 2, board members made it clear in discussion that the final regional plan, when it is agreed upon, should be a binding document.

The last regional plan, made public in 1959, was never officially adopted but remained simply a non-binding guideline.

Board chairman Jim Campbell said there is "no doubt in my mind that adoption of a regional plan will affect directly the extent to which municipalities may continue to make unilateral decisions about land use matters and highway matters within their boundaries."

Adoption of a regional plan, he said, "is

Continued on Page 2